HOUSE WITH 5 EN-SUITE BEDROOMS AND 300 M² FOR SALE IN RIVIERA DE SÃO LOURENÇO

R$ 5.800.000 (US$ 986,395)



REF	BEDROOMS	SUITES	PARKING	AREA M²
ZY-5923	5	5	6	300

Condo fee R$ 1.207/month Property tax (IPTU) R$ 719/year

Prices and availability are subject to change without notice. The information in this document may contain errors or omissions and is subject to change, prior sale or withdrawal from the market. Images are for illustration purposes only.

HOUSE WITH 5 EN-SUITE BEDROOMS AND 300 M² FOR SALE IN RIVIERA DE SÃO LOURENÇO

High-end residence featuring five bedrooms, all en suite, set across 525 m² of built area. The property includes two covered parking spaces and is distinguished by refined architectural design, ensuring comfort and functionality throughout. The generous layout facilitates seamless flow between social and private areas, ideal for families who prioritize privacy and elegance. Located in Riviera de São Lourenço in Bertioga, this residence is part of one of the most sought-after coastal destinations in São Paulo State. The surroundings offer complete infrastructure, proximity to beautiful beaches, and an elevated standard of living, establishing the region as a benchmark for security, comfort, and residential convenience.



Prices and availability are subject to change without notice. The information in this document may contain errors or omissions and is subject to change, prior sale or withdrawal from the market. Images are for illustration purposes only.



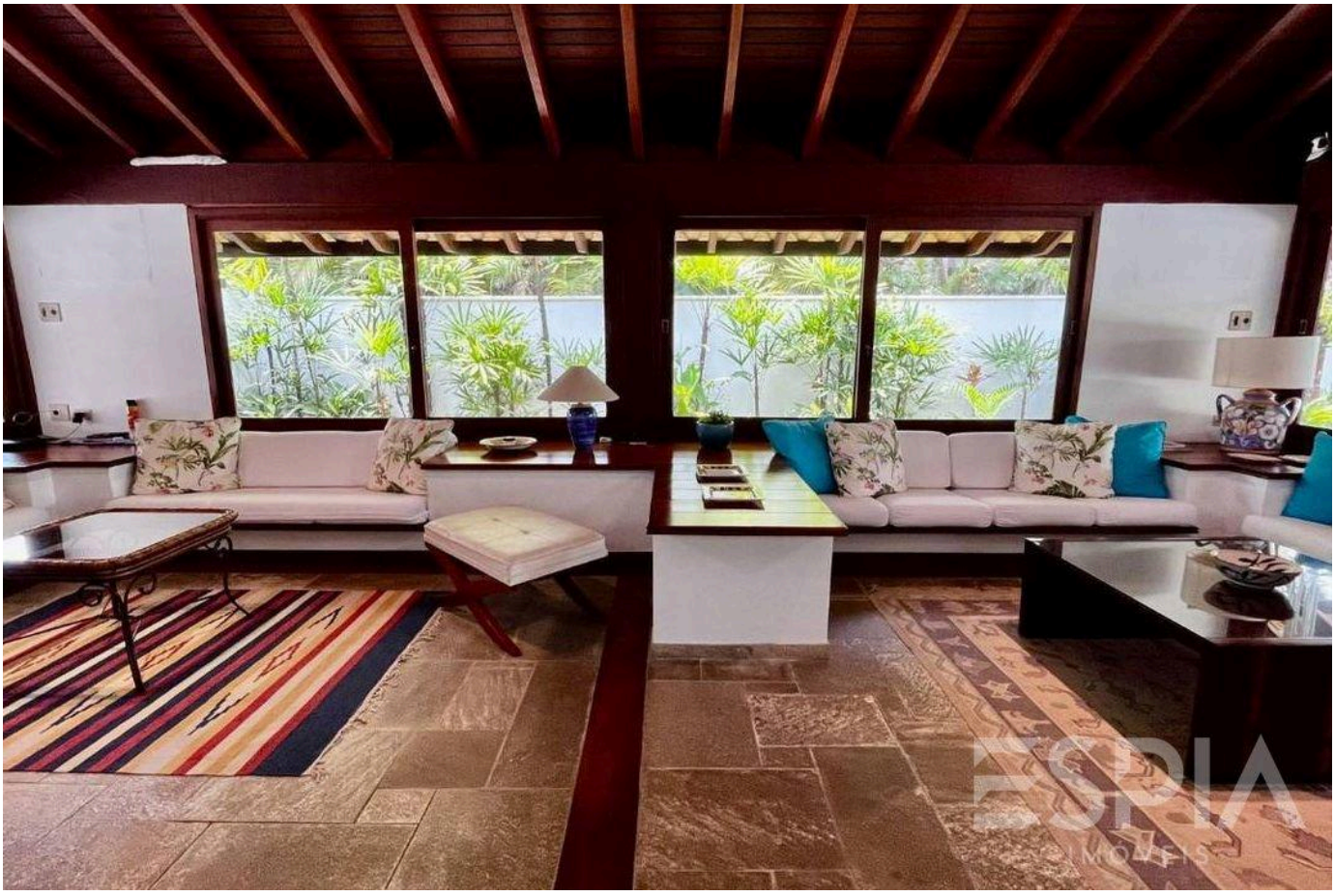

Prices and availability are subject to change without notice. The information in this document may contain errors or omissions and is subject to change, prior sale or withdrawal from the market. Images are for illustration purposes only.





Prices and availability are subject to change without notice. The information in this document may contain errors or omissions and is subject to change, prior sale or withdrawal from the market. Images are for illustration purposes only.





Prices and availability are subject to change without notice. The information in this document may contain errors or omissions and is subject to change, prior sale or withdrawal from the market. Images are for illustration purposes only.



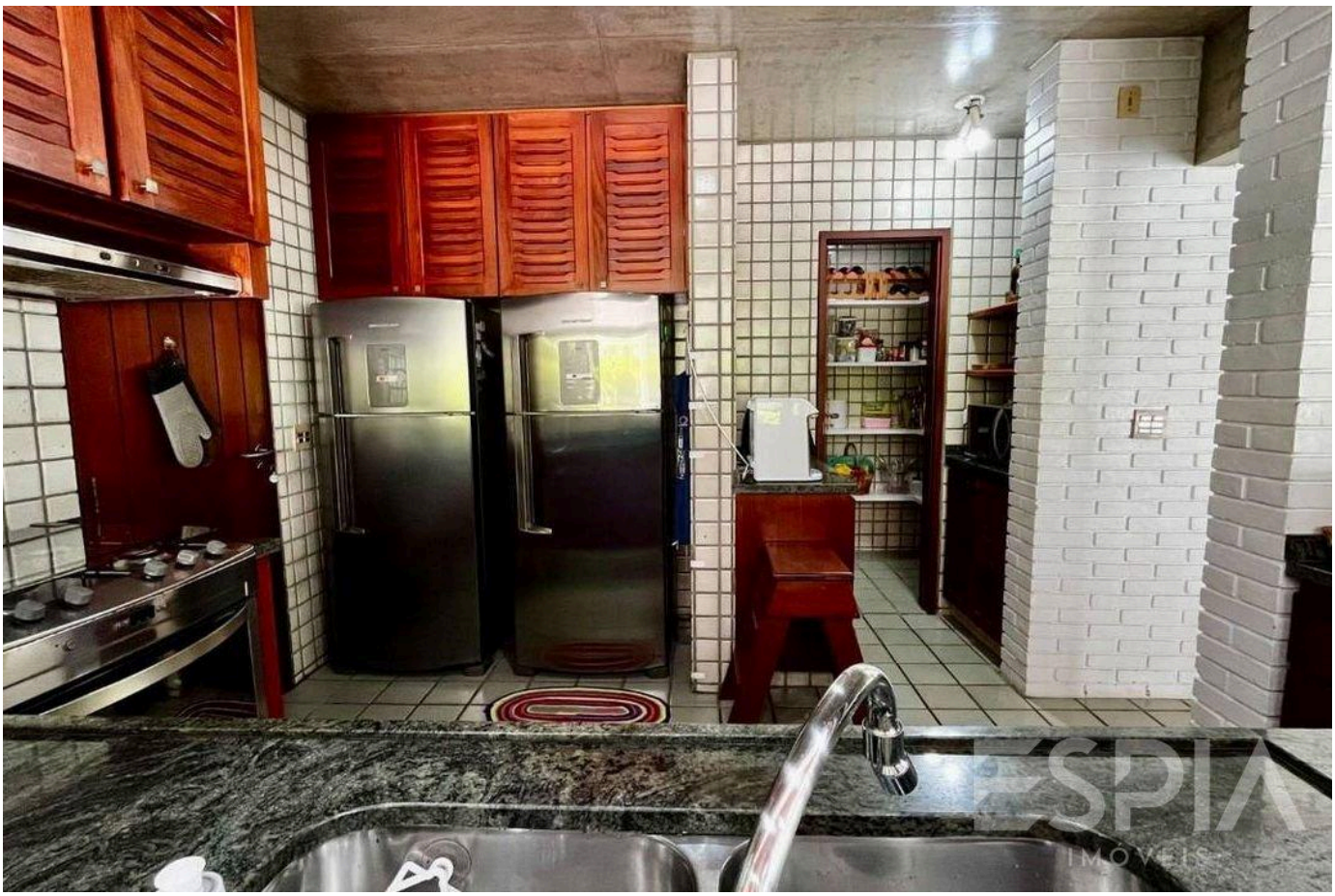

Prices and availability are subject to change without notice. The information in this document may contain errors or omissions and is subject to change, prior sale or withdrawal from the market. Images are for illustration purposes only.





Prices and availability are subject to change without notice. The information in this document may contain errors or omissions and is subject to change, prior sale or withdrawal from the market. Images are for illustration purposes only.





Prices and availability are subject to change without notice. The information in this document may contain errors or omissions and is subject to change, prior sale or withdrawal from the market. Images are for illustration purposes only.





Prices and availability are subject to change without notice. The information in this document may contain errors or omissions and is subject to change, prior sale or withdrawal from the market. Images are for illustration purposes only.





Prices and availability are subject to change without notice. The information in this document may contain errors or omissions and is subject to change, prior sale or withdrawal from the market. Images are for illustration purposes only.





Prices and availability are subject to change without notice. The information in this document may contain errors or omissions and is subject to change, prior sale or withdrawal from the market. Images are for illustration purposes only.

ESPIA
IMÓVEIS

THE RIVIERA, UP CLOSE.

Nelson Manias

CRECI 035332-J

+55 (13) 99209-2665

espia.riviera@gmail.com

VIEW ALL PHOTOS →