HOUSE WITH 4 EN-SUITE BEDROOMS AND 248 M² FOR SALE IN RIVIERA DE SÃO LOURENÇO

R$ 5.000.000 (US$ 850,340)



REF	BEDROOMS	SUITES	PARKING	AREA M²
ZY-5924	4	4	8	249

Condo fee R$ 1.200/month Property tax (IPTU) R$ 650/year

Prices and availability are subject to change without notice. The information in this document may contain errors or omissions and is subject to change, prior sale or withdrawal from the market. Images are for illustration purposes only.

HOUSE WITH 4 EN-SUITE BEDROOMS AND 248 M² FOR SALE IN RIVIERA DE SÃO LOURENÇO

High-end residence featuring 4 bedrooms, all en suite, across 525 m² of built area. The property includes 2 covered parking spaces, ensuring convenience and security. Designed for families seeking comfort and functionality in a generous, well-proportioned home. Located in Riviera de São Lourenço in Bertioga, this residence is part of one of the most prestigious developments on the São Paulo coast. The region is recognized for its complete infrastructure, proximity to beautiful beaches, and exceptional quality of life standards, offering residents security, leisure amenities, and a truly exclusive living environment.



Prices and availability are subject to change without notice. The information in this document may contain errors or omissions and is subject to change, prior sale or withdrawal from the market. Images are for illustration purposes only.



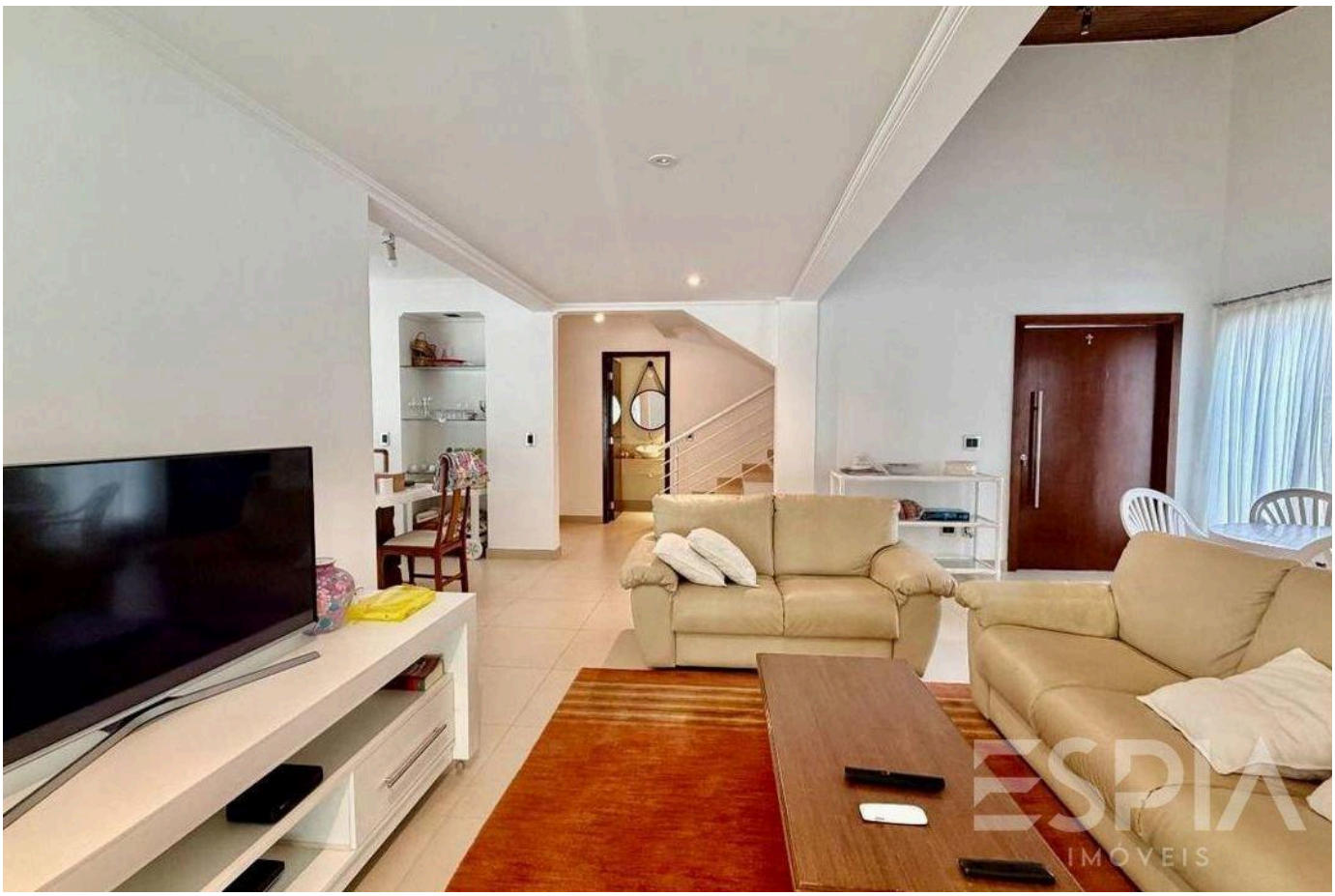

Prices and availability are subject to change without notice. The information in this document may contain errors or omissions and is subject to change, prior sale or withdrawal from the market. Images are for illustration purposes only.



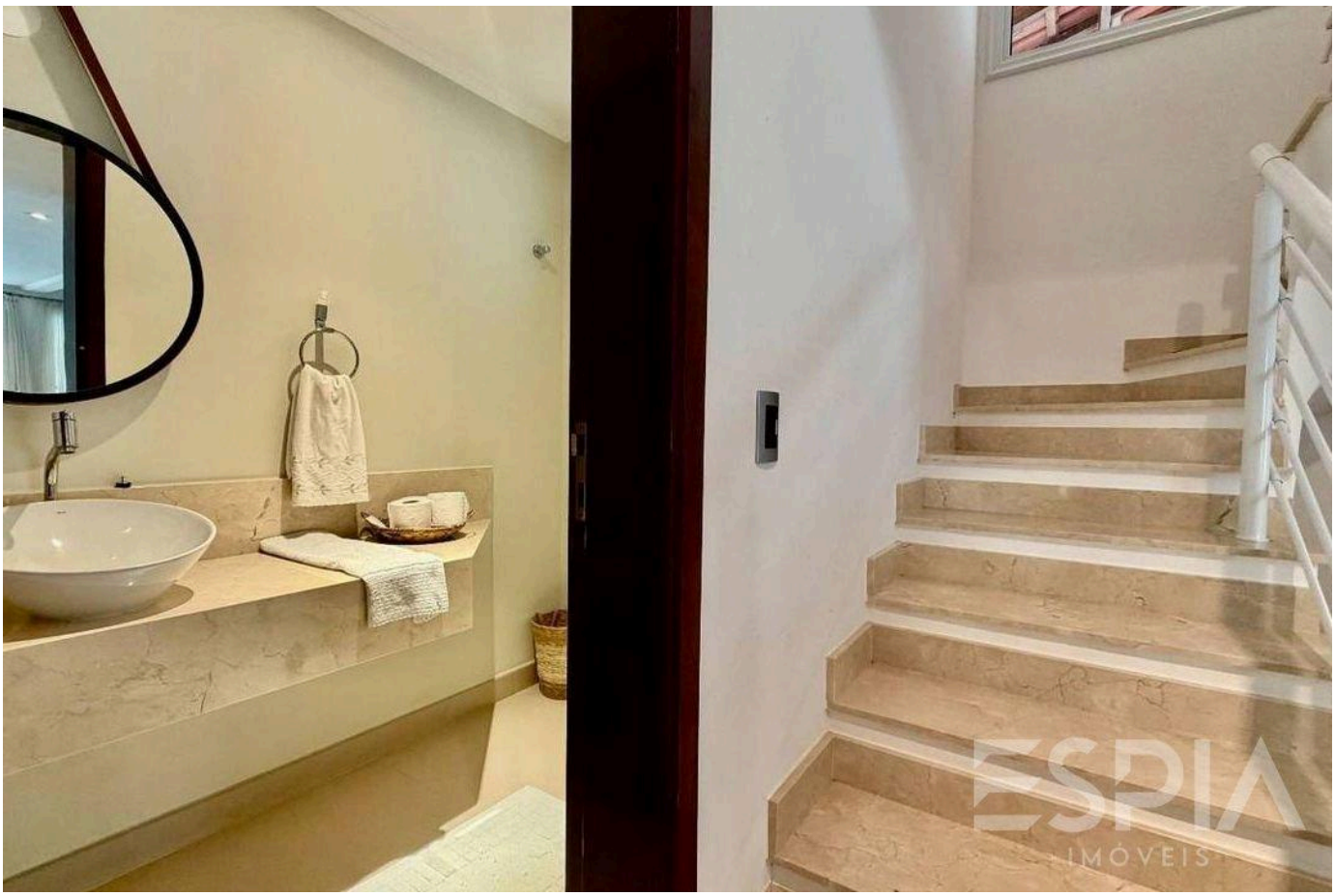

Prices and availability are subject to change without notice. The information in this document may contain errors or omissions and is subject to change, prior sale or withdrawal from the market. Images are for illustration purposes only.



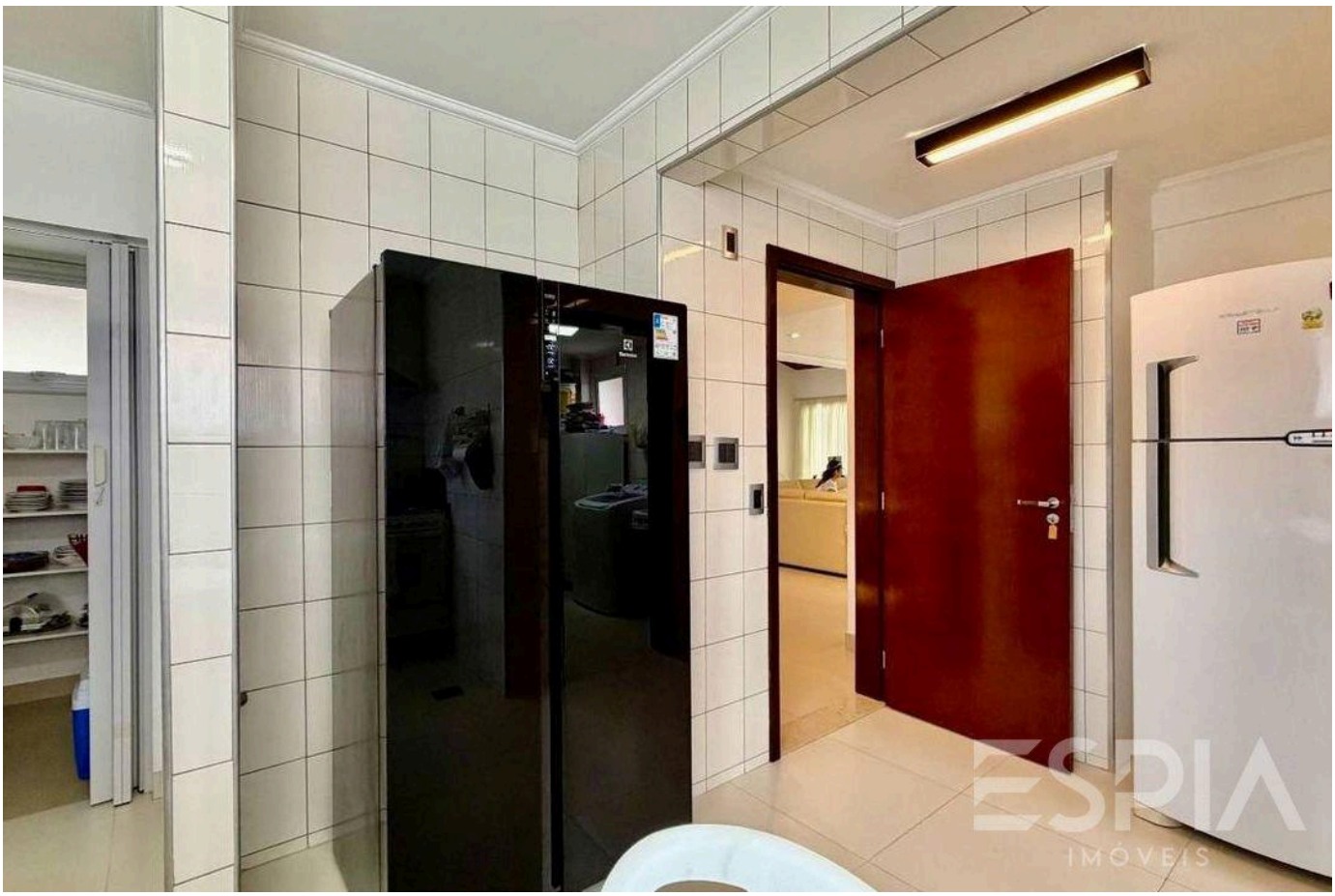

Prices and availability are subject to change without notice. The information in this document may contain errors or omissions and is subject to change, prior sale or withdrawal from the market. Images are for illustration purposes only.





Prices and availability are subject to change without notice. The information in this document may contain errors or omissions and is subject to change, prior sale or withdrawal from the market. Images are for illustration purposes only.





Prices and availability are subject to change without notice. The information in this document may contain errors or omissions and is subject to change, prior sale or withdrawal from the market. Images are for illustration purposes only.

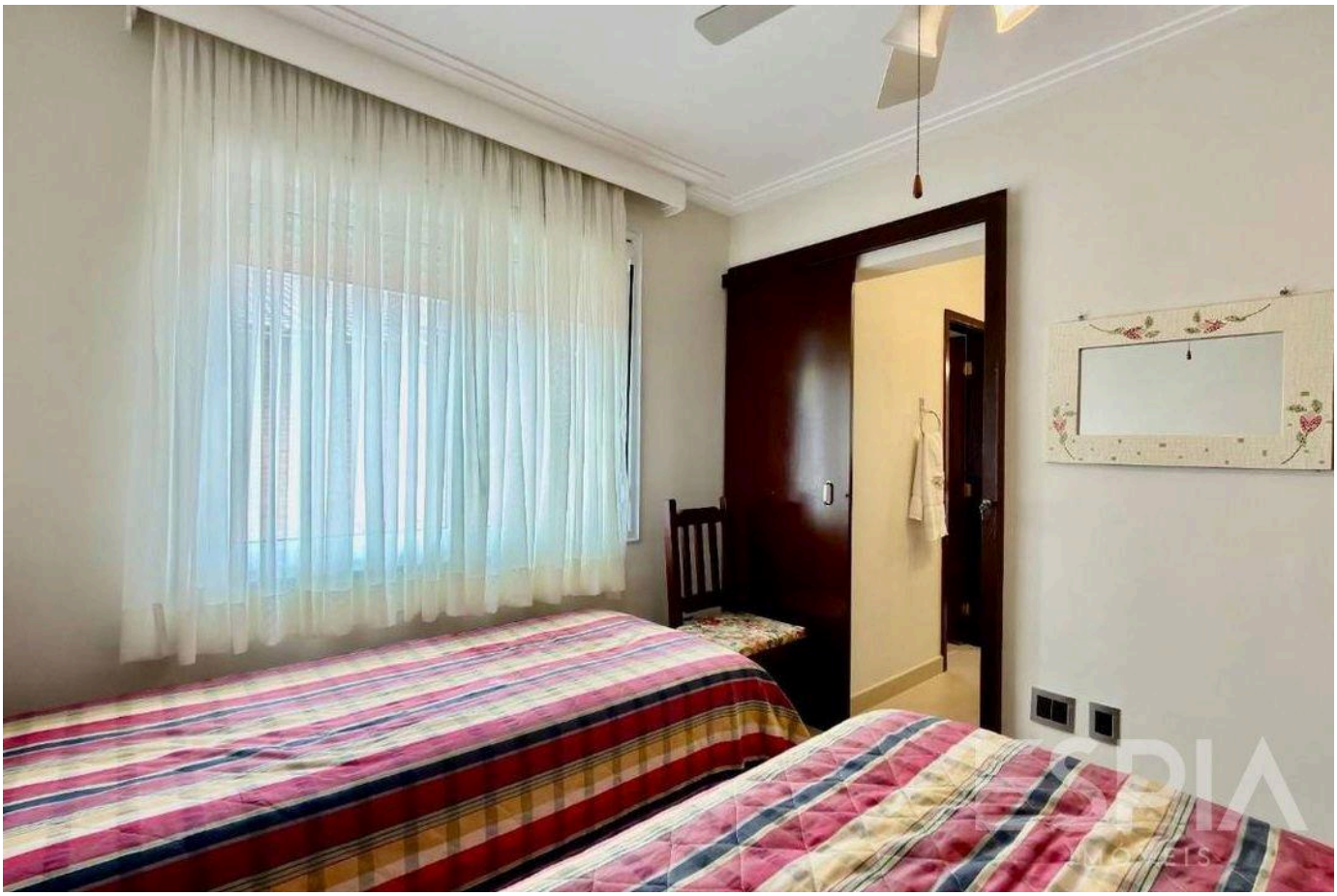



Prices and availability are subject to change without notice. The information in this document may contain errors or omissions and is subject to change, prior sale or withdrawal from the market. Images are for illustration purposes only.

ESPIA
IMÓVEIS

THE RIVIERA, UP CLOSE.

Nelson Manias

CRECI 035332-J

+55 (13) 99209-2665

espia.riviera@gmail.com

VIEW ALL PHOTOS →