HOUSE WITH 5 BEDROOMS, OF WHICH 4 EN SUITE, AND 310 M² FOR SALE IN RIVIERA DE SÃO LOURENÇO

R$ 4.500.000 (US$ 765,306)

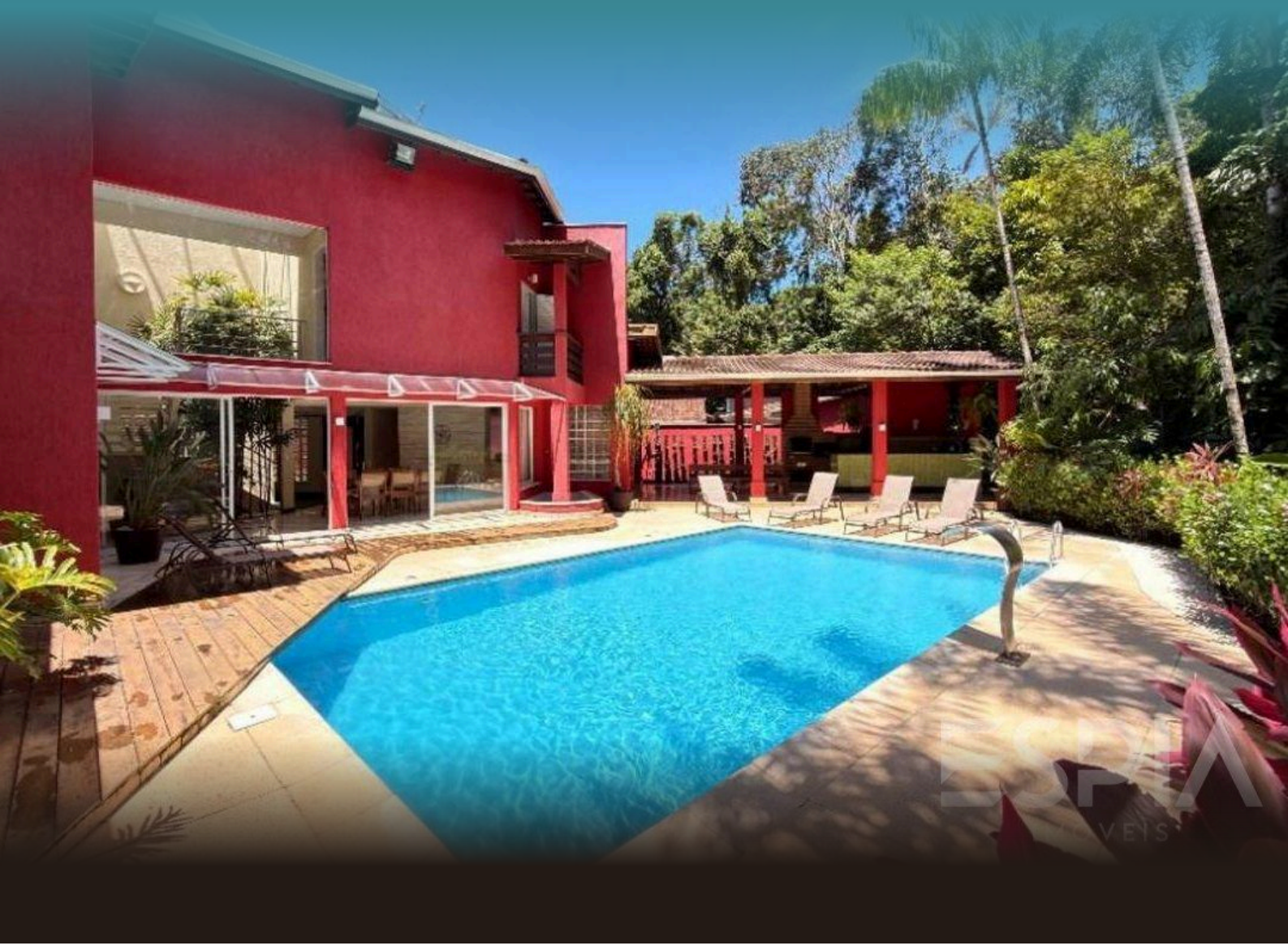

REF	BEDROOMS	SUITES	PARKING	AREA M²
ZY-5927	5	4	4	310

Condo fee R$ 975/month Property tax (IPTU) R$ 1.615/year

Prices and availability are subject to change without notice. The information in this document may contain errors or omissions and is subject to change, prior sale or withdrawal from the market. Images are for illustration purposes only.

HOUSE WITH 5 BEDROOMS, OF WHICH 4 EN SUITE, AND 310 M² FOR SALE IN RIVIERA DE SÃO LOURENÇO

High-end residence featuring 5 bedrooms, including 4 en-suite rooms, distributed across 490 m² of built area. The property offers 2 covered parking spaces and presents itself as a sophisticated solution for families seeking comfort and elegance, with a functional layout that optimizes spaces and provides ample circulation between rooms. Located in Riviera de São Lourenço in Bertioga, the residence is part of one of the most prestigious gated communities on the São Paulo coast, recognized for its complete infrastructure, proximity to beautiful beaches, and elevated standard of living. The region provides 24-hour security, common leisure areas, and a tranquil environment, ideal for those seeking a coastal retreat with accessibility and convenience.



Prices and availability are subject to change without notice. The information in this document may contain errors or omissions and is subject to change, prior sale or withdrawal from the market. Images are for illustration purposes only.





Prices and availability are subject to change without notice. The information in this document may contain errors or omissions and is subject to change, prior sale or withdrawal from the market. Images are for illustration purposes only.

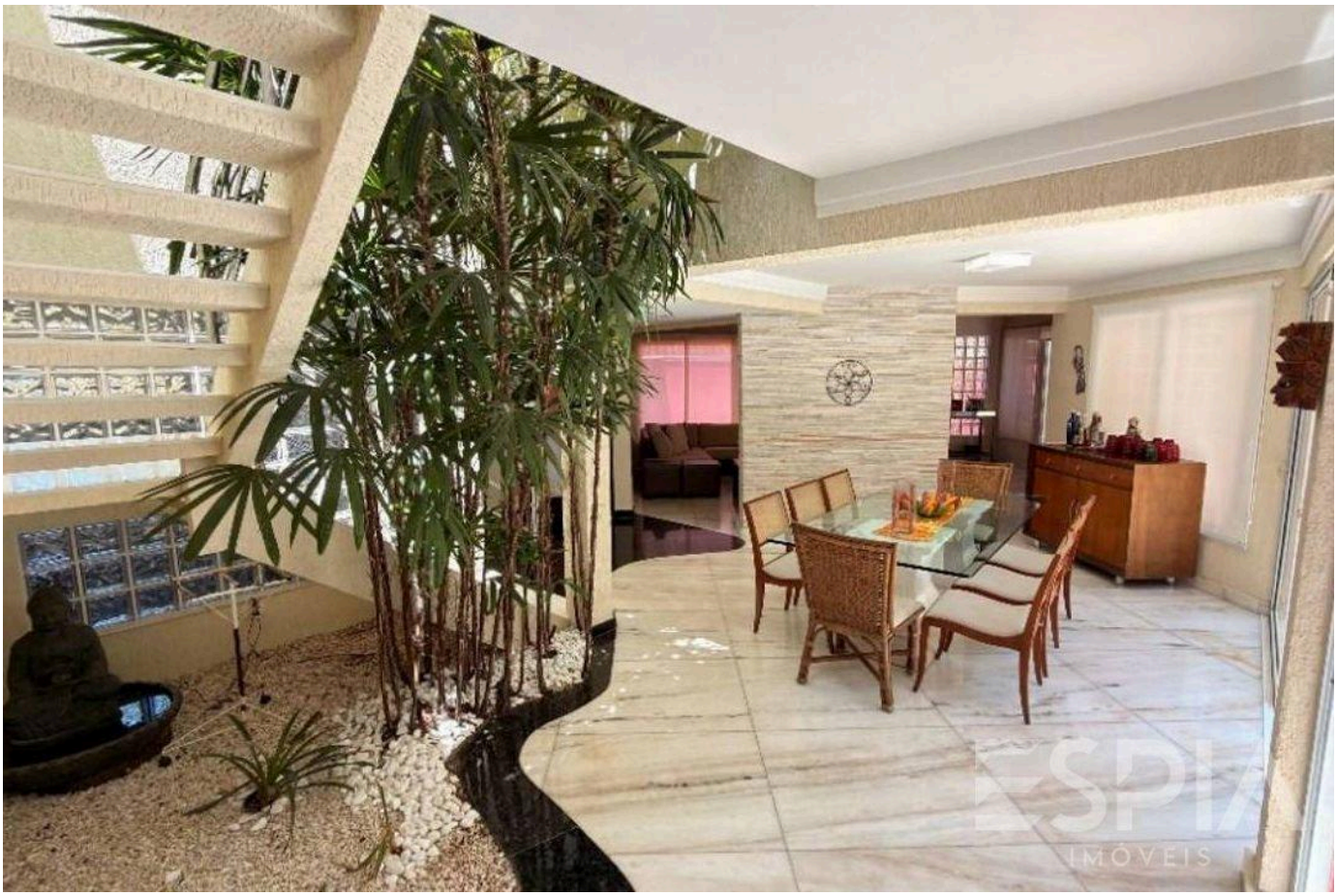



Prices and availability are subject to change without notice. The information in this document may contain errors or omissions and is subject to change, prior sale or withdrawal from the market. Images are for illustration purposes only.





Prices and availability are subject to change without notice. The information in this document may contain errors or omissions and is subject to change, prior sale or withdrawal from the market. Images are for illustration purposes only.





Prices and availability are subject to change without notice. The information in this document may contain errors or omissions and is subject to change, prior sale or withdrawal from the market. Images are for illustration purposes only.





Prices and availability are subject to change without notice. The information in this document may contain errors or omissions and is subject to change, prior sale or withdrawal from the market. Images are for illustration purposes only.





Prices and availability are subject to change without notice. The information in this document may contain errors or omissions and is subject to change, prior sale or withdrawal from the market. Images are for illustration purposes only.



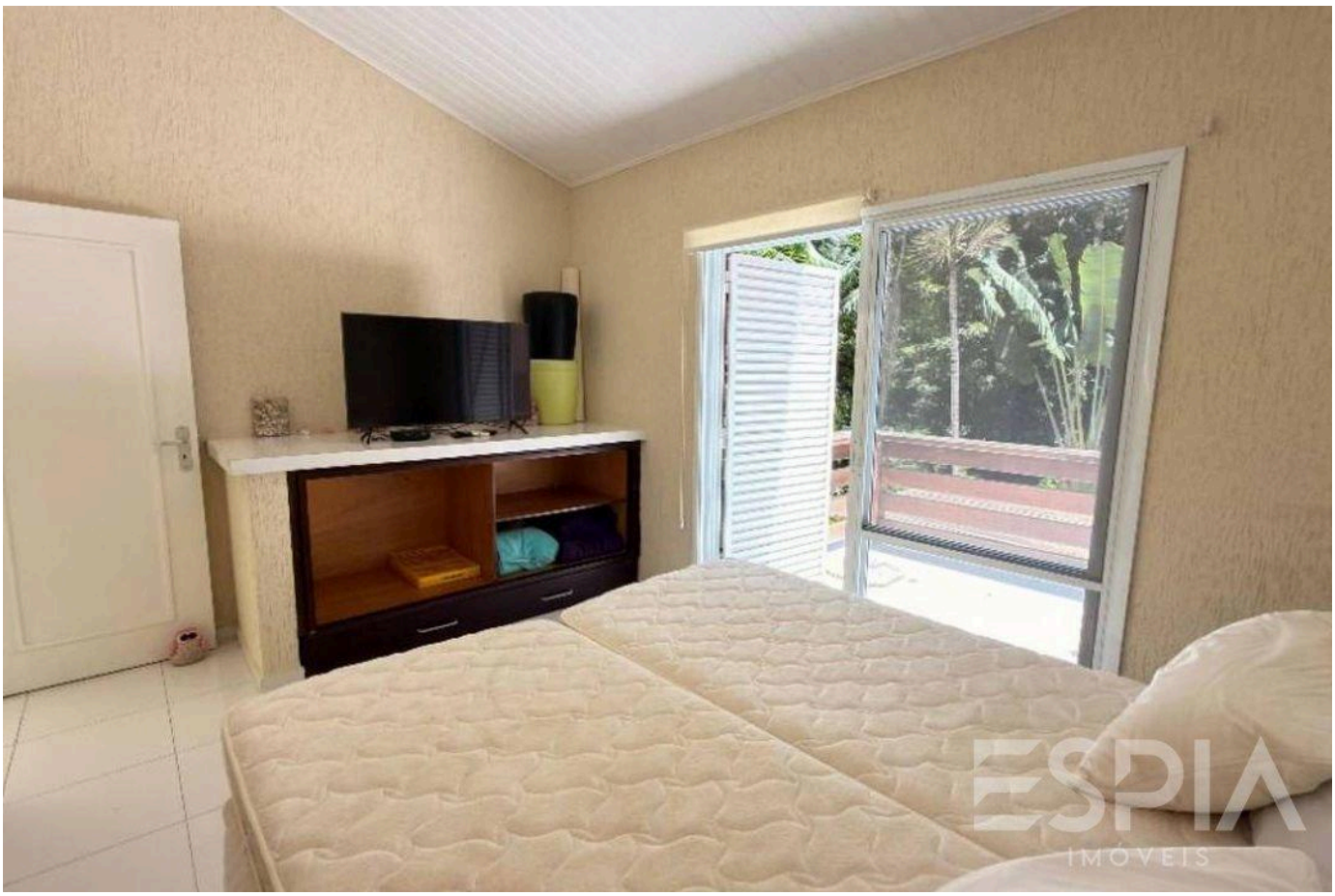

Prices and availability are subject to change without notice. The information in this document may contain errors or omissions and is subject to change, prior sale or withdrawal from the market. Images are for illustration purposes only.





Prices and availability are subject to change without notice. The information in this document may contain errors or omissions and is subject to change, prior sale or withdrawal from the market. Images are for illustration purposes only.



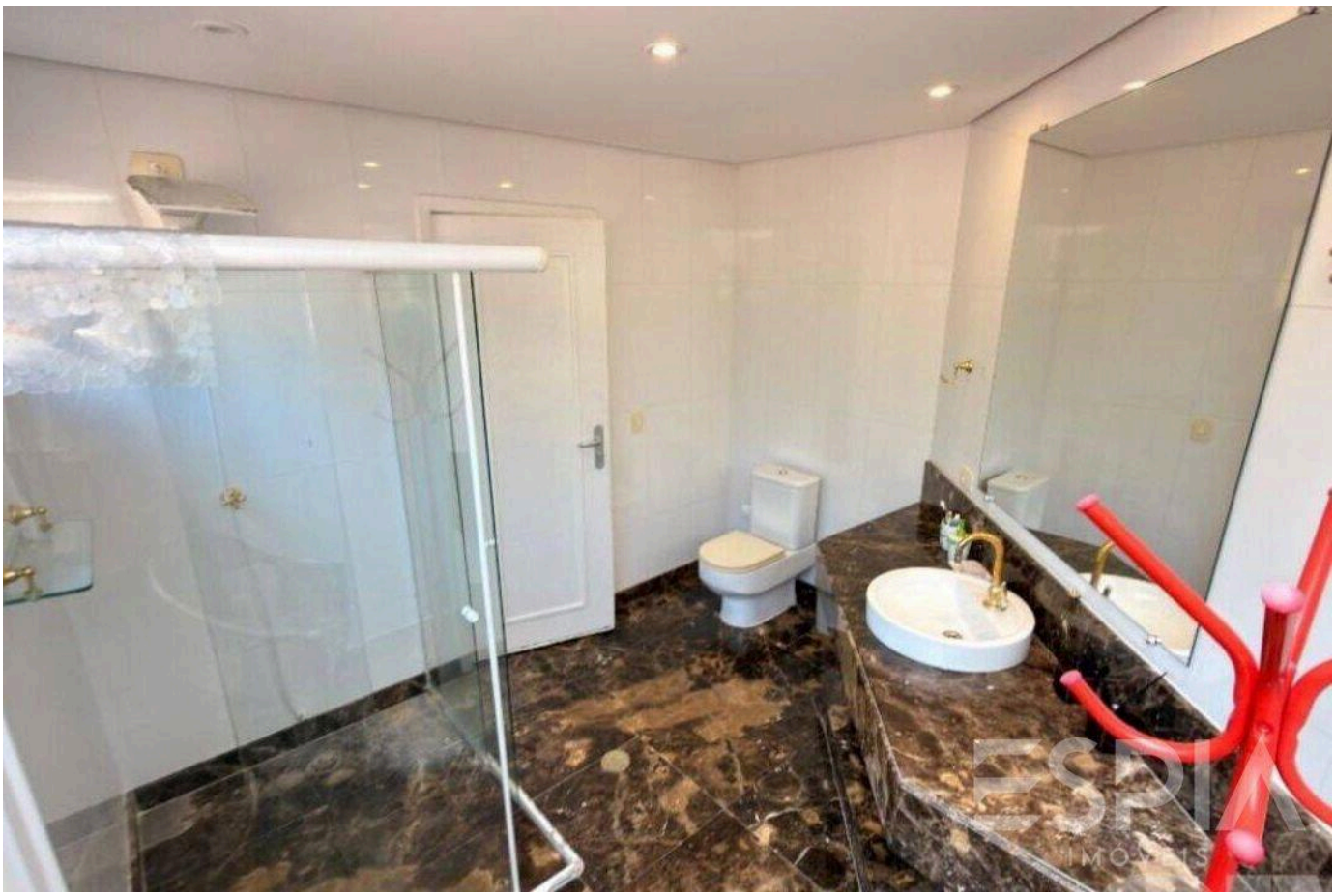

Prices and availability are subject to change without notice. The information in this document may contain errors or omissions and is subject to change, prior sale or withdrawal from the market. Images are for illustration purposes only.

ESPIA
IMÓVEIS

THE RIVIERA, UP CLOSE.

Nelson Manias

CRECI 035332-J

+55 (13) 99209-2665

espia.riviera@gmail.com

VIEW ALL PHOTOS →