HOUSE WITH 5 BEDROOMS, OF WHICH 2 EN SUITE, AND 317 M² FOR SALE IN RIVIERA DE SÃO LOURENÇO

R$ 3.200.000 (US$ 544,218)

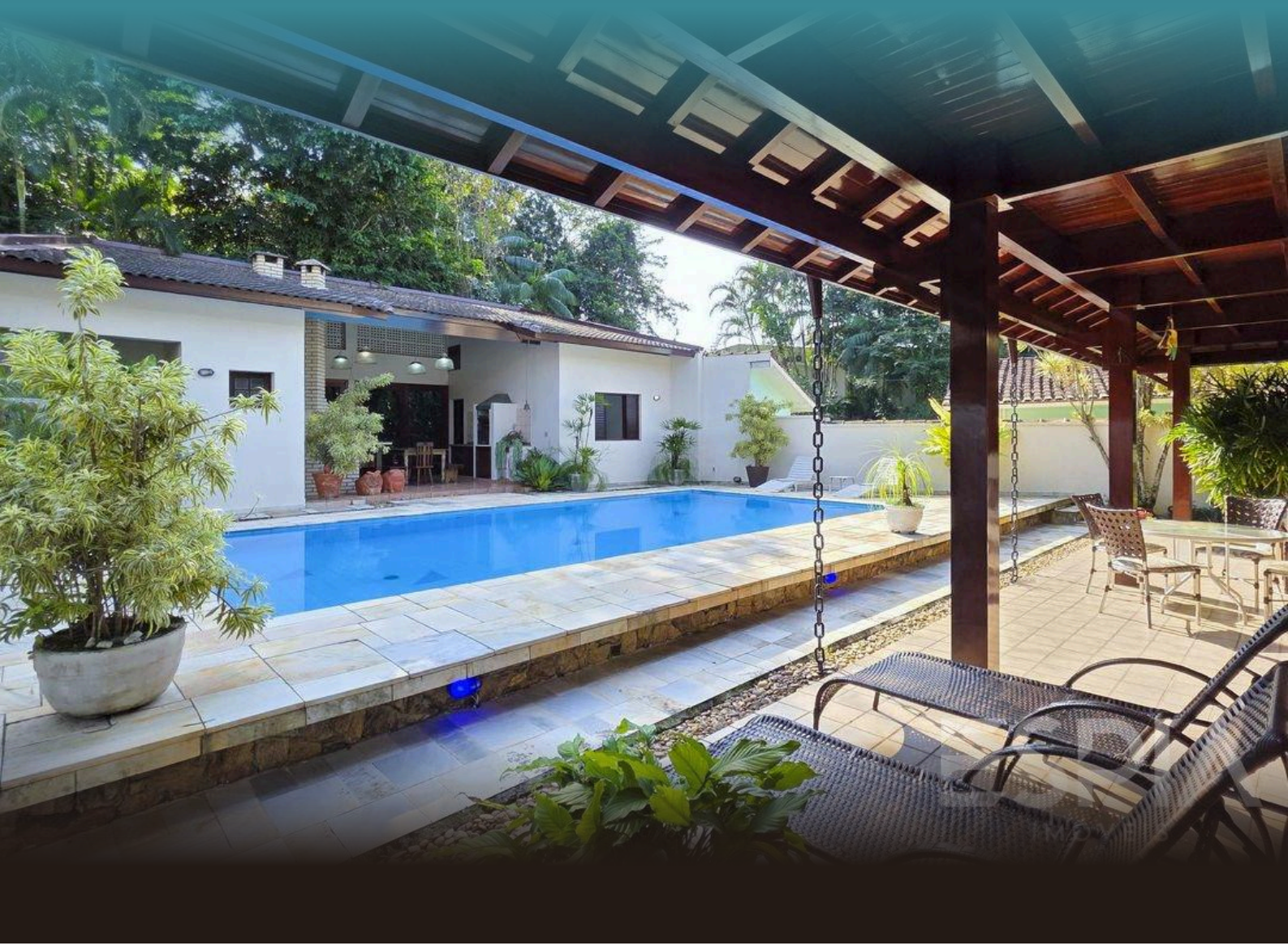

REF	BEDROOMS	SUITES	PARKING	AREA M²
ZY-5929	5	2	4	317

Condo fee R$ 1.300/month Property tax (IPTU) R$ 890/year

Prices and availability are subject to change without notice. The information in this document may contain errors or omissions and is subject to change, prior sale or withdrawal from the market. Images are for illustration purposes only.

HOUSE WITH 5 BEDROOMS, OF WHICH 2 EN SUITE, AND 317 M² FOR SALE IN RIVIERA DE SÃO LOURENÇO

High-standard residence featuring 5 bedrooms, 2 en suite, across 598 m² of built area. The property offers spacious living spaces, functional layout, and complete infrastructure for a family seeking comfort and elegance. The home includes generous landscaped grounds and refined finishes, reflecting the elevated standard of the development. Located in Riviera de São Lourenço in Bertioga, this residence is situated within one of the region's most prestigious condominiums, characterized by complete infrastructure, proximity to beautiful beaches, and an elevated quality of life. The strategic location provides easy access to major amenities while maintaining the privacy and tranquility you desire.



Prices and availability are subject to change without notice. The information in this document may contain errors or omissions and is subject to change, prior sale or withdrawal from the market. Images are for illustration purposes only.

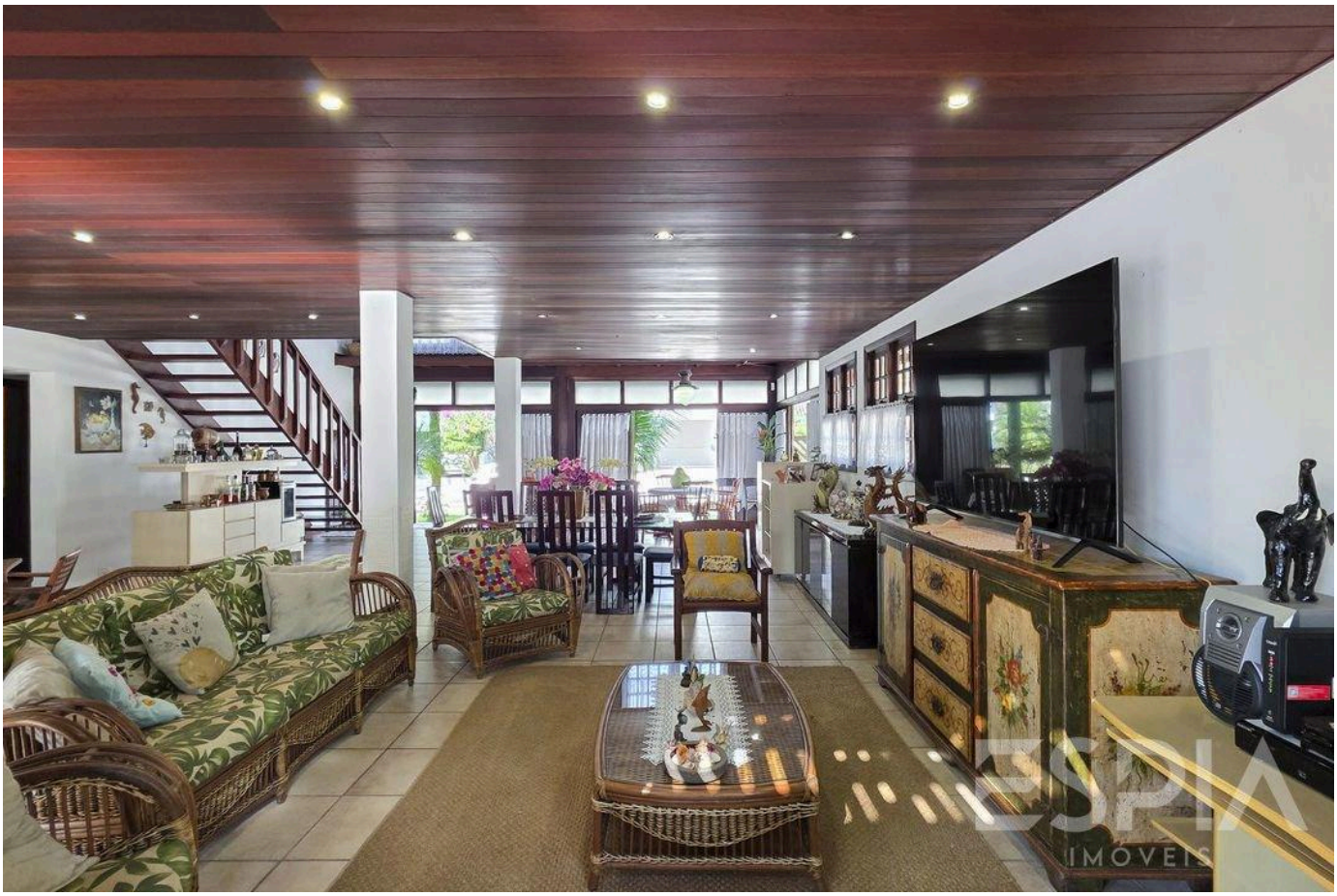

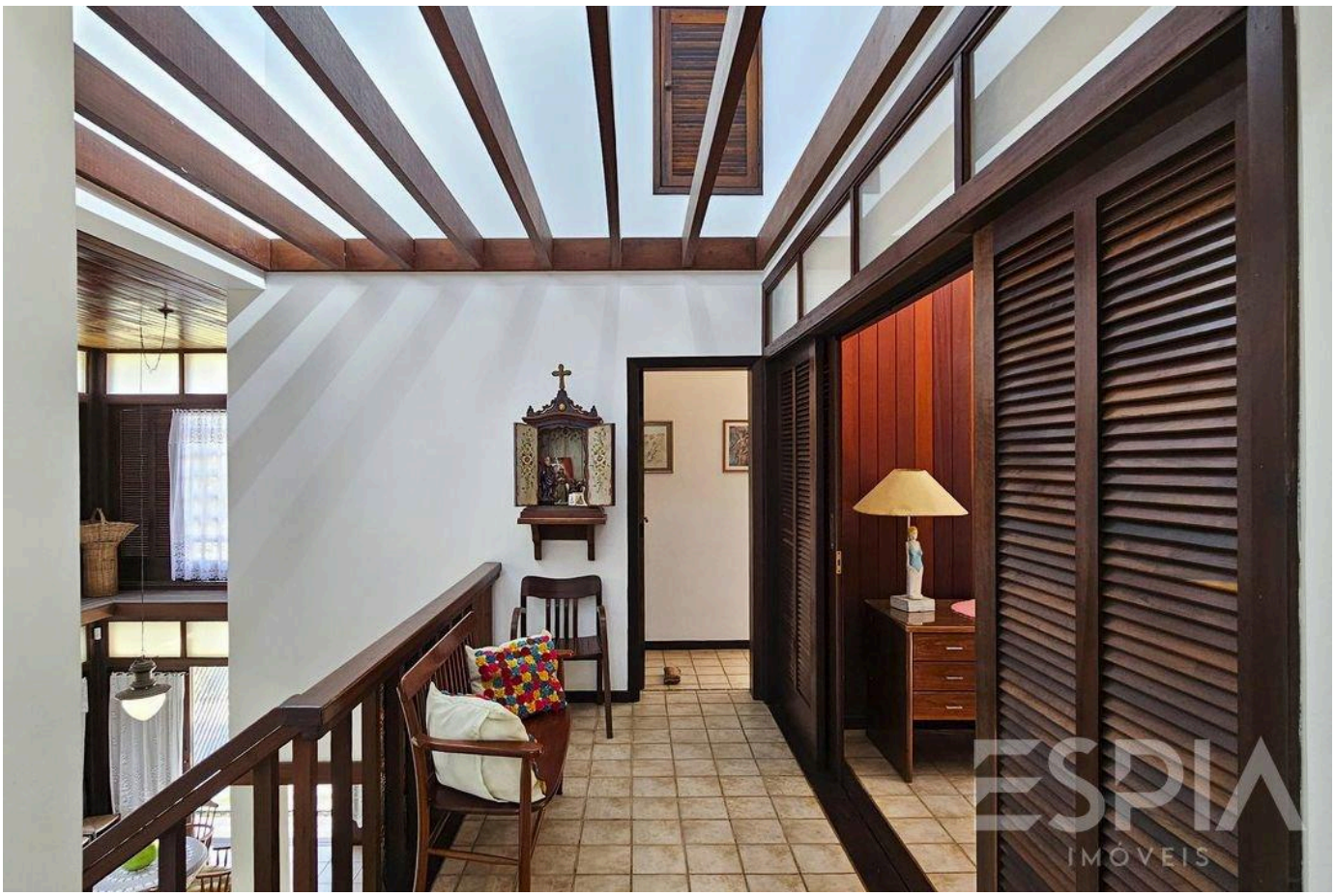

Prices and availability are subject to change without notice. The information in this document may contain errors or omissions and is subject to change, prior sale or withdrawal from the market. Images are for illustration purposes only.

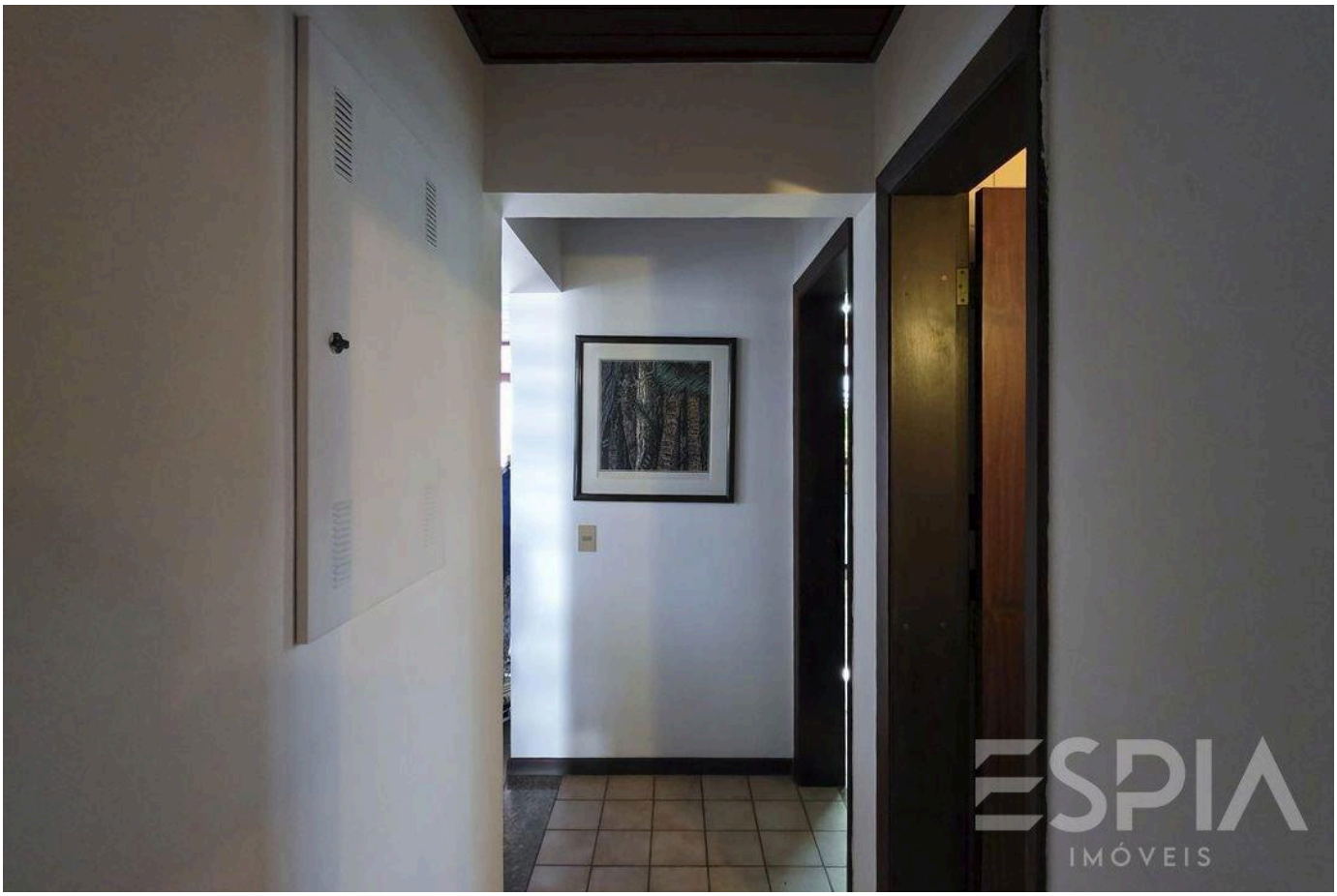

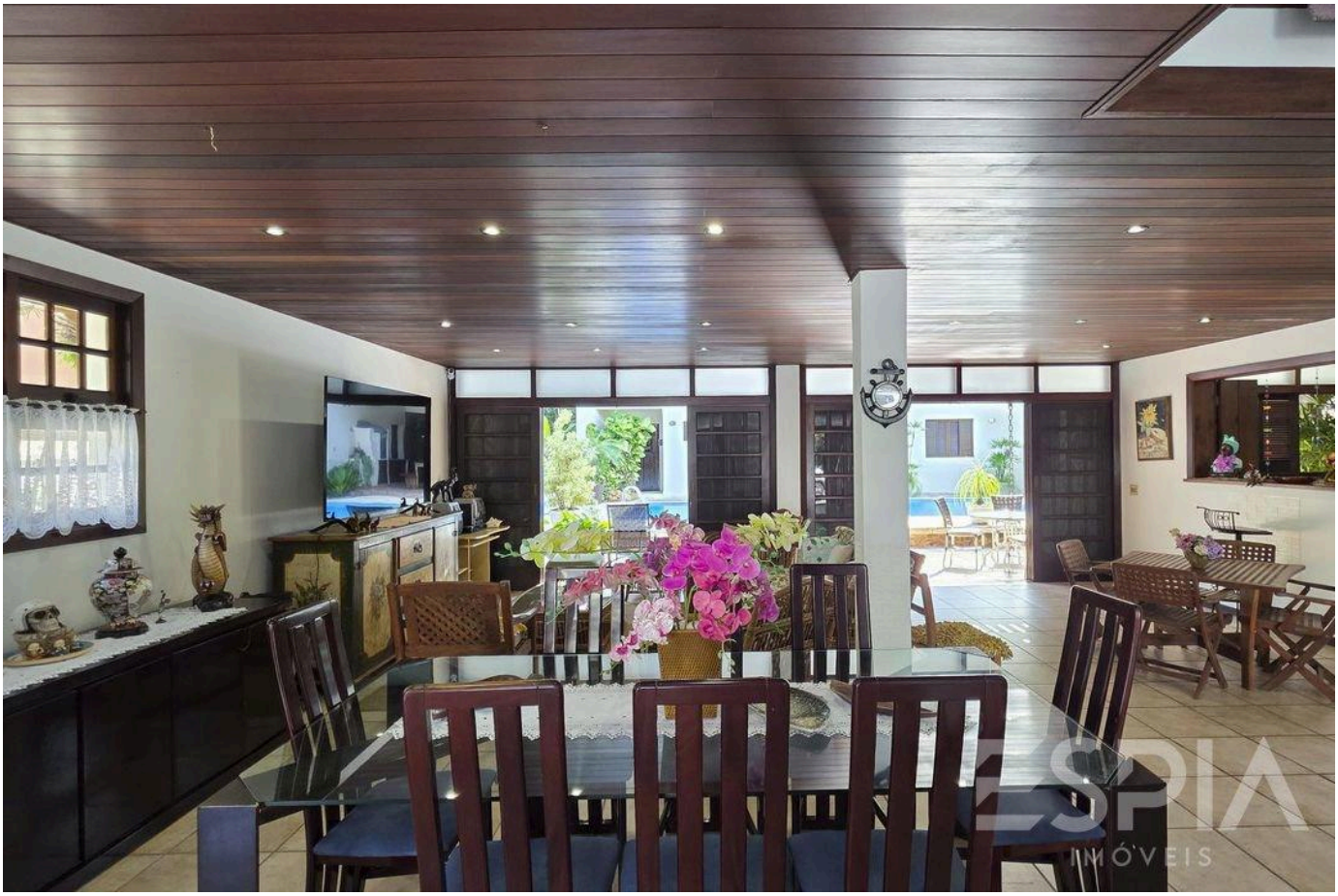

Prices and availability are subject to change without notice. The information in this document may contain errors or omissions and is subject to change, prior sale or withdrawal from the market. Images are for illustration purposes only.





Prices and availability are subject to change without notice. The information in this document may contain errors or omissions and is subject to change, prior sale or withdrawal from the market. Images are for illustration purposes only.

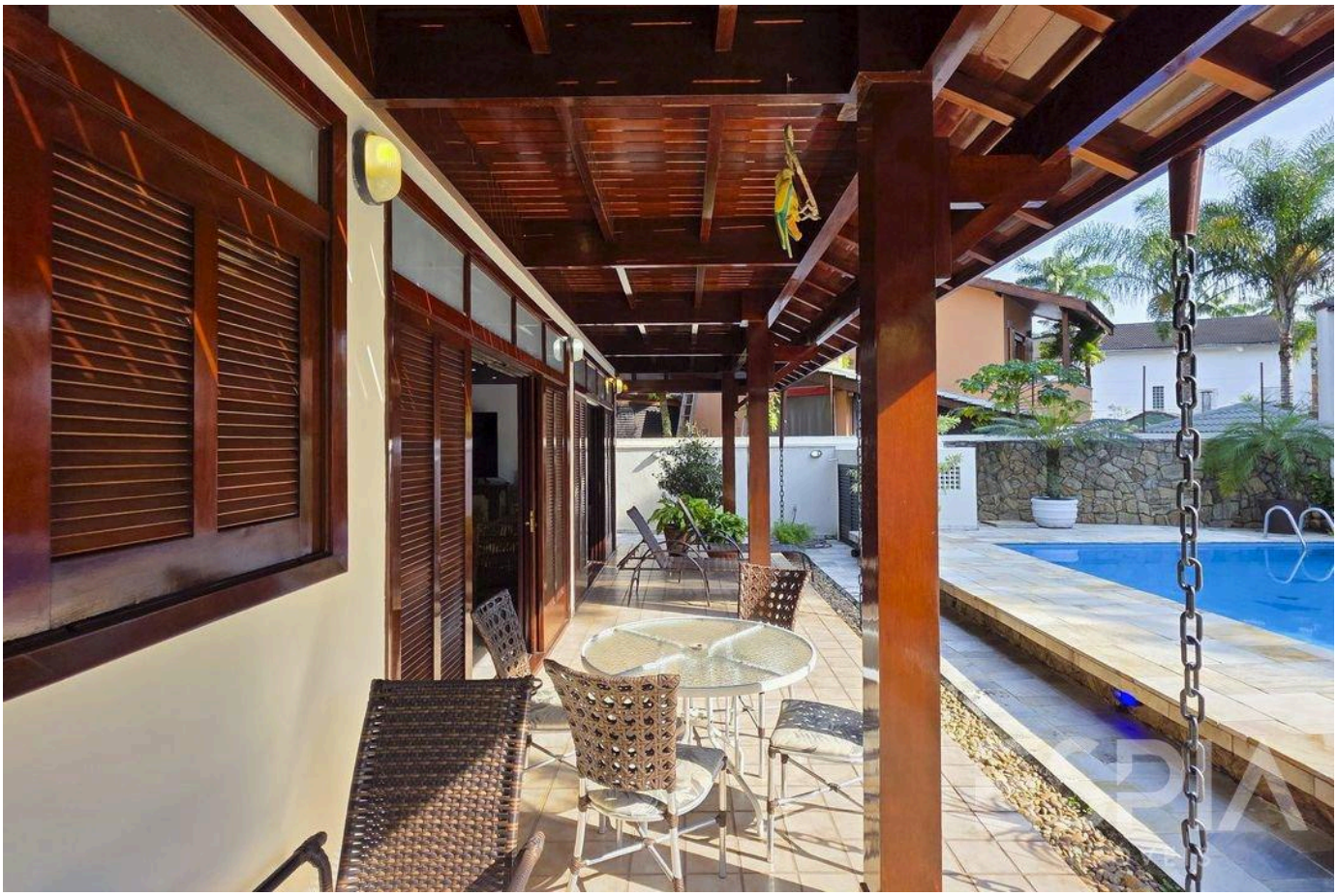

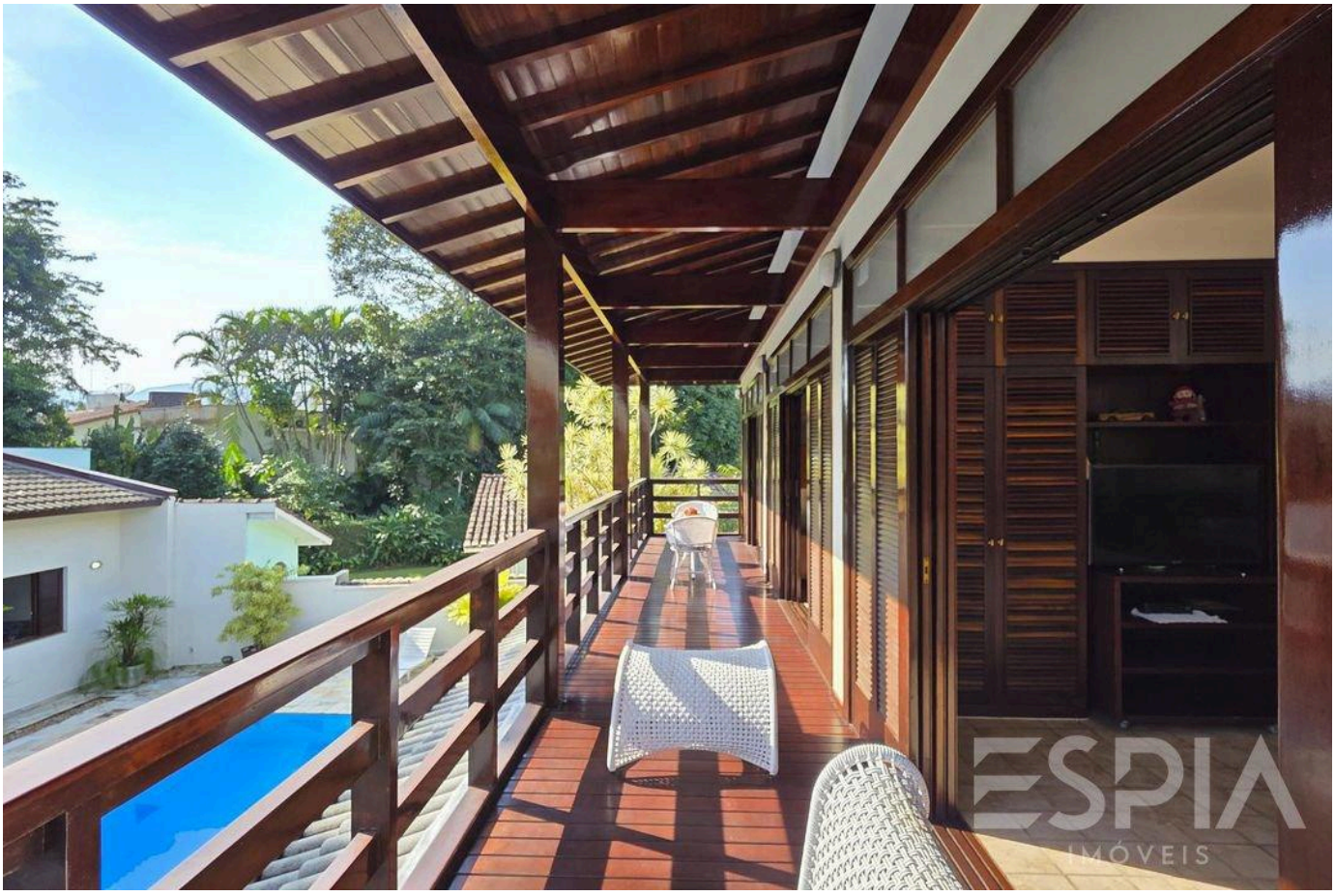

Prices and availability are subject to change without notice. The information in this document may contain errors or omissions and is subject to change, prior sale or withdrawal from the market. Images are for illustration purposes only.





Prices and availability are subject to change without notice. The information in this document may contain errors or omissions and is subject to change, prior sale or withdrawal from the market. Images are for illustration purposes only.

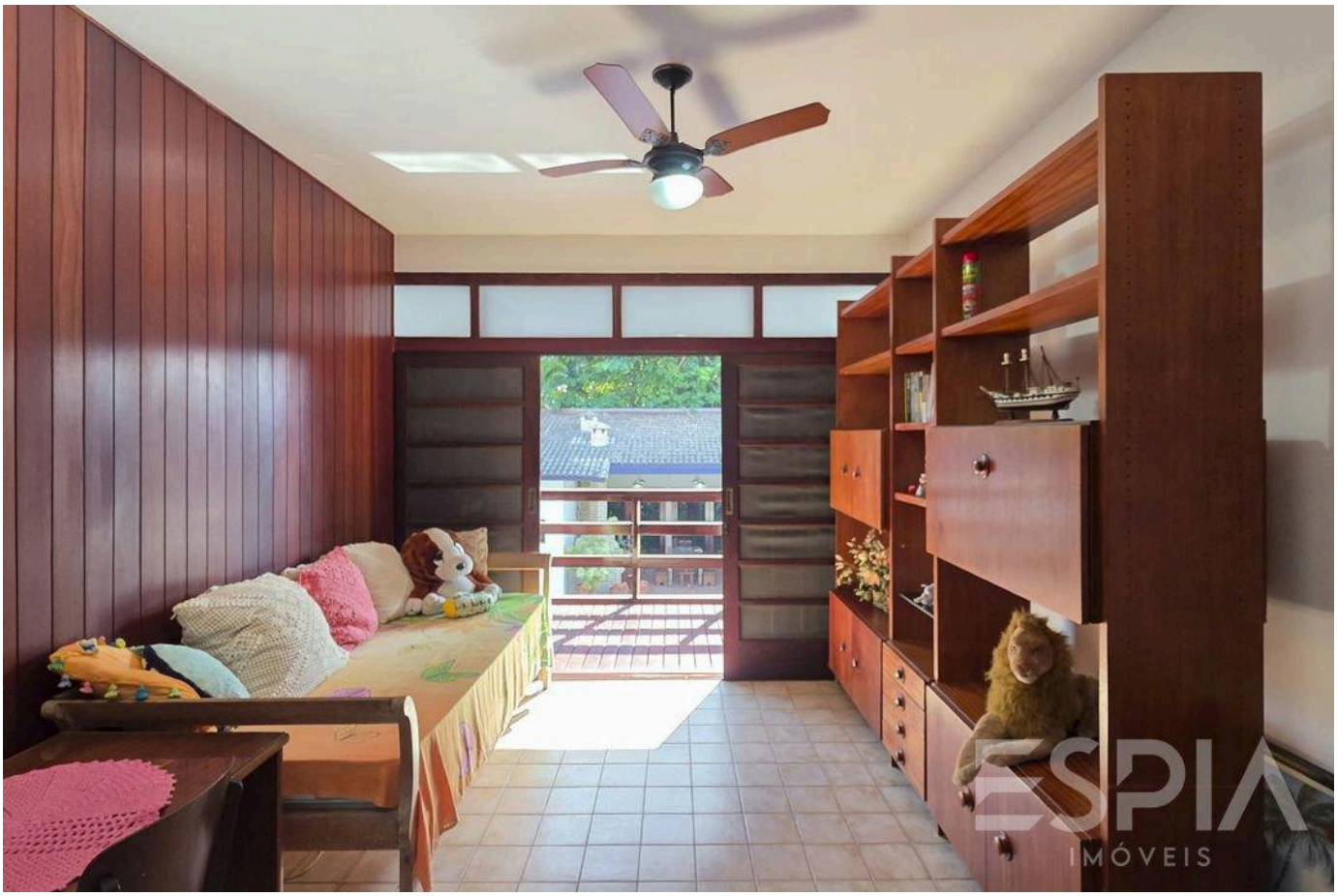



Prices and availability are subject to change without notice. The information in this document may contain errors or omissions and is subject to change, prior sale or withdrawal from the market. Images are for illustration purposes only.





Prices and availability are subject to change without notice. The information in this document may contain errors or omissions and is subject to change, prior sale or withdrawal from the market. Images are for illustration purposes only.

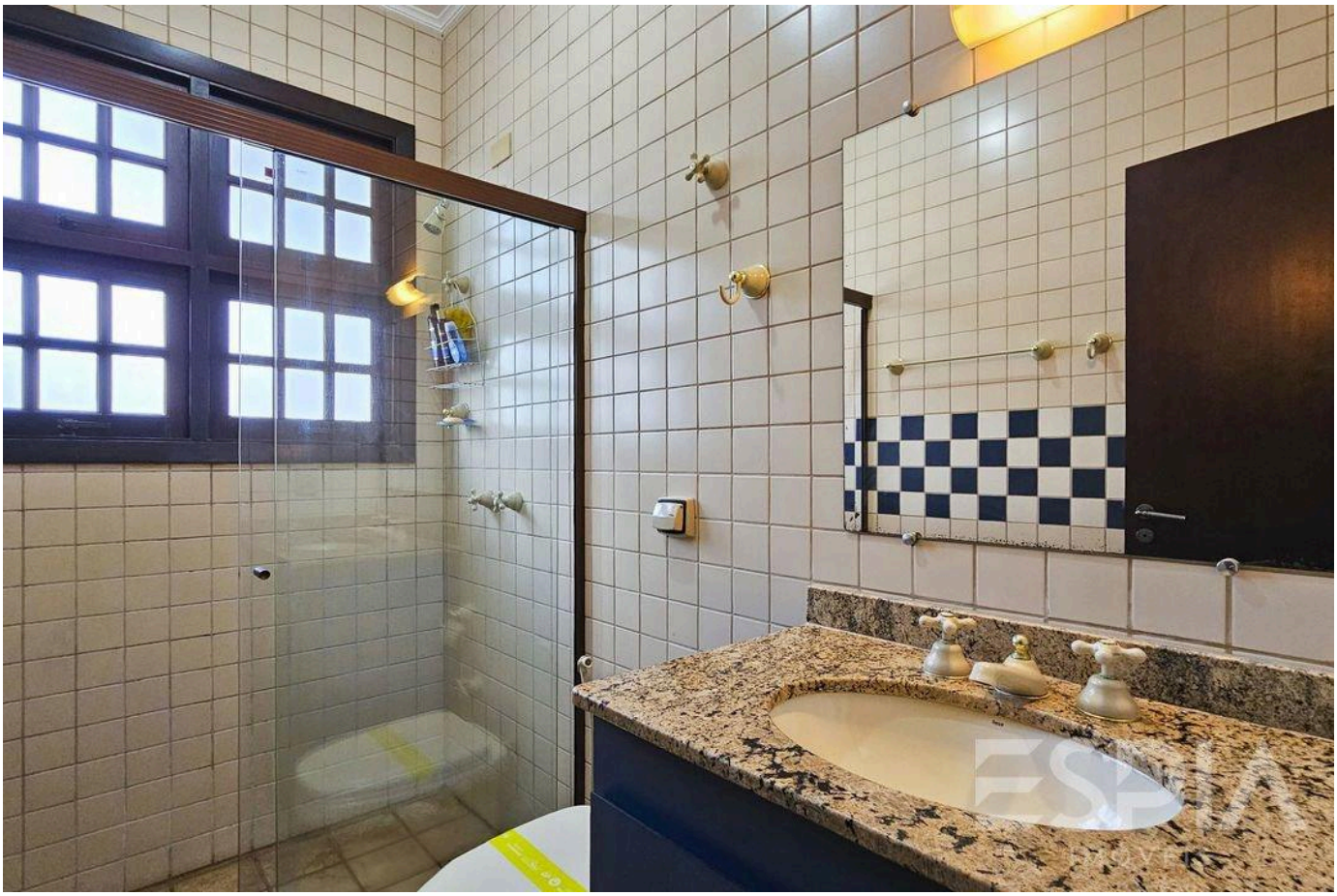



Prices and availability are subject to change without notice. The information in this document may contain errors or omissions and is subject to change, prior sale or withdrawal from the market. Images are for illustration purposes only.

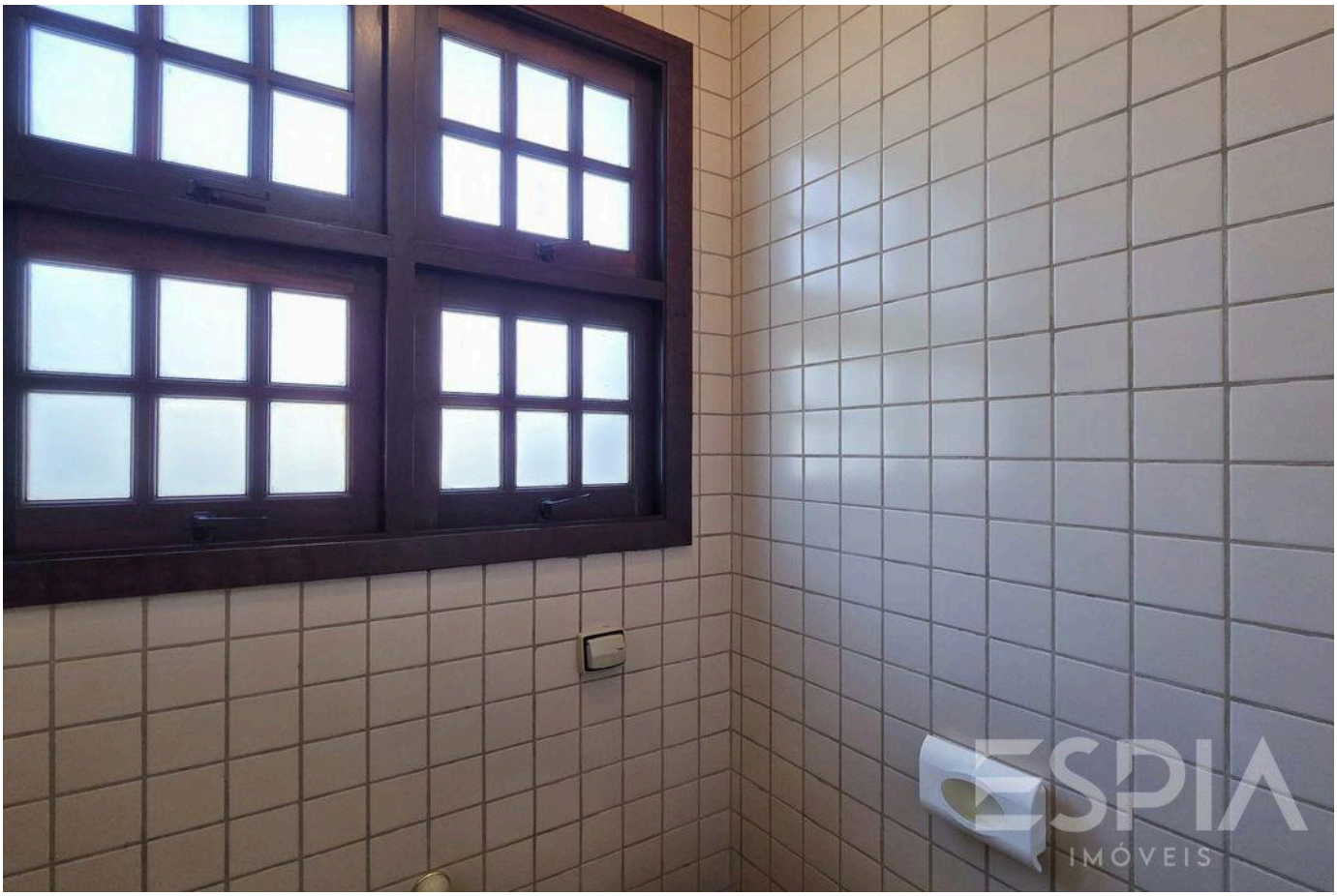



Prices and availability are subject to change without notice. The information in this document may contain errors or omissions and is subject to change, prior sale or withdrawal from the market. Images are for illustration purposes only.

ESPIA
IMÓVEIS

THE RIVIERA, UP CLOSE.

Nelson Manias

CRECI 035332-J

+55 (13) 99209-2665

espia.riviera@gmail.com

VIEW ALL PHOTOS →