HOUSE WITH 4 BEDROOMS, OF WHICH 2 EN SUITE, AND 320 M² FOR SALE IN RIVIERA DE SÃO LOURENÇO

R$ 3.300.000 (US$ 561,224)



REF	BEDROOMS	SUITES	PARKING	AREA M²
ZY-5931	4	2	2	320

Condo fee R$ 883/month Property tax (IPTU) R$ 530/year

Prices and availability are subject to change without notice. The information in this document may contain errors or omissions and is subject to change, prior sale or withdrawal from the market. Images are for illustration purposes only.

HOUSE WITH 4 BEDROOMS, OF WHICH 2 EN SUITE, AND 320 M² FOR SALE IN RIVIERA DE SÃO LOURENÇO

High-standard residence featuring 4 bedrooms, 2 en suite, distributed across 394.45 m² of built area. The property showcases generous living spaces that deliver comfort and functionality for the entire family, complemented by well-defined service areas that ensure practicality in daily living.

Situated in Riviera de São Lourenço in Bertioga, this residence benefits from complete infrastructure, proximity to pristine beaches, and the elevated quality of life that defines the region. The surroundings offer comprehensive security, curated landscaping, and seamless access to the full range of services and leisure amenities available within this prestigious development.



Prices and availability are subject to change without notice. The information in this document may contain errors or omissions and is subject to change, prior sale or withdrawal from the market. Images are for illustration purposes only.

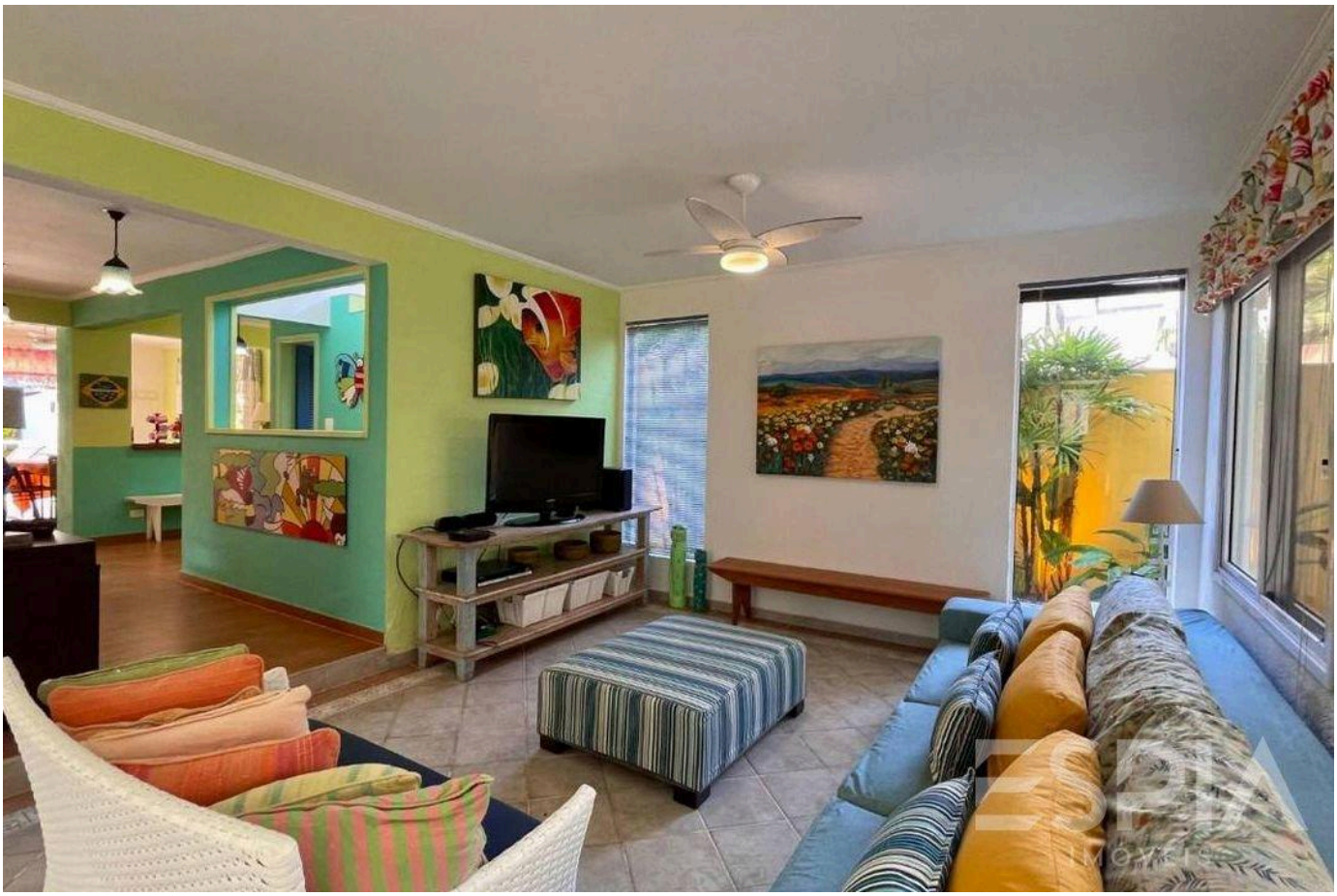



Prices and availability are subject to change without notice. The information in this document may contain errors or omissions and is subject to change, prior sale or withdrawal from the market. Images are for illustration purposes only.





Prices and availability are subject to change without notice. The information in this document may contain errors or omissions and is subject to change, prior sale or withdrawal from the market. Images are for illustration purposes only.





Prices and availability are subject to change without notice. The information in this document may contain errors or omissions and is subject to change, prior sale or withdrawal from the market. Images are for illustration purposes only.

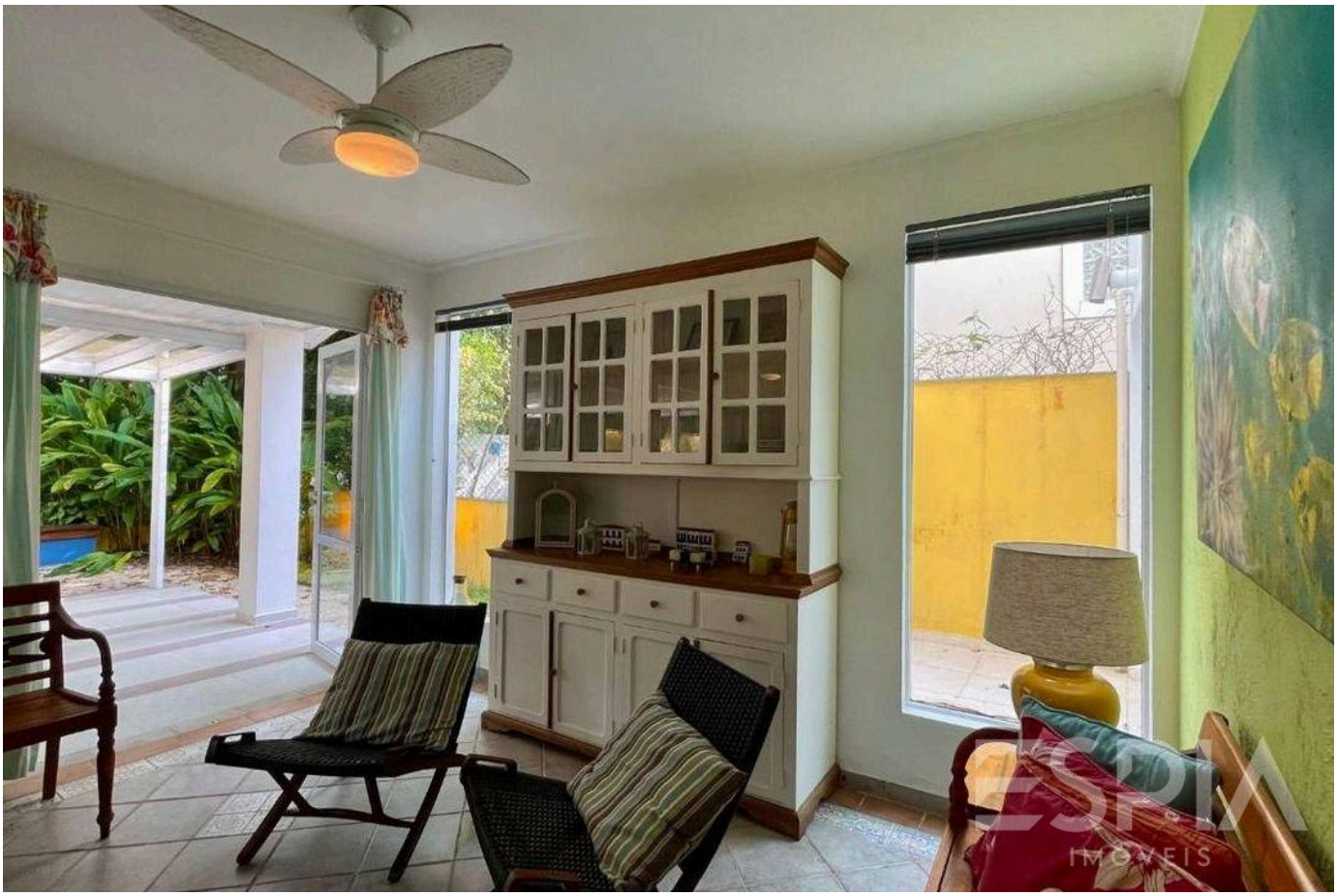



Prices and availability are subject to change without notice. The information in this document may contain errors or omissions and is subject to change, prior sale or withdrawal from the market. Images are for illustration purposes only.





Prices and availability are subject to change without notice. The information in this document may contain errors or omissions and is subject to change, prior sale or withdrawal from the market. Images are for illustration purposes only.

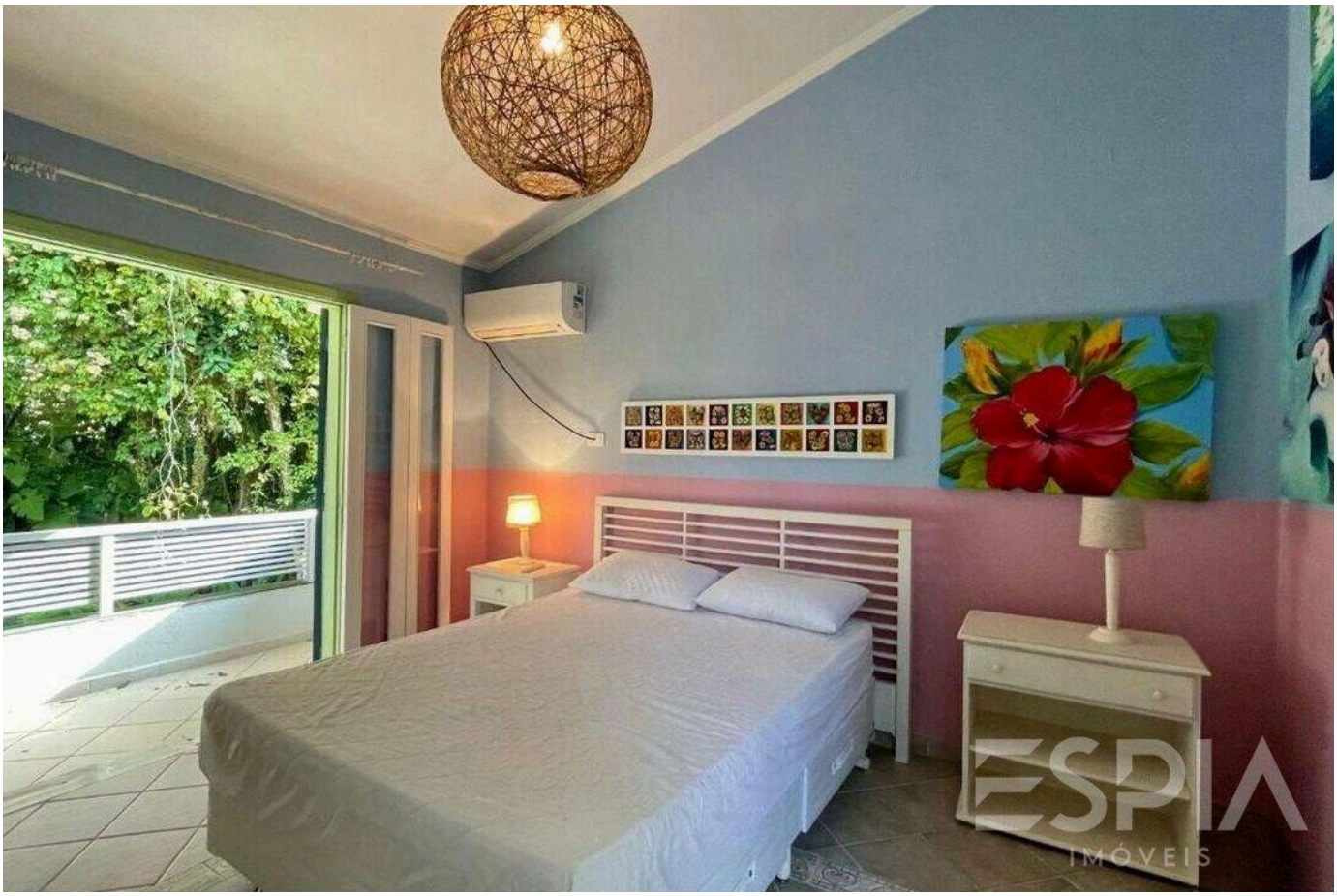

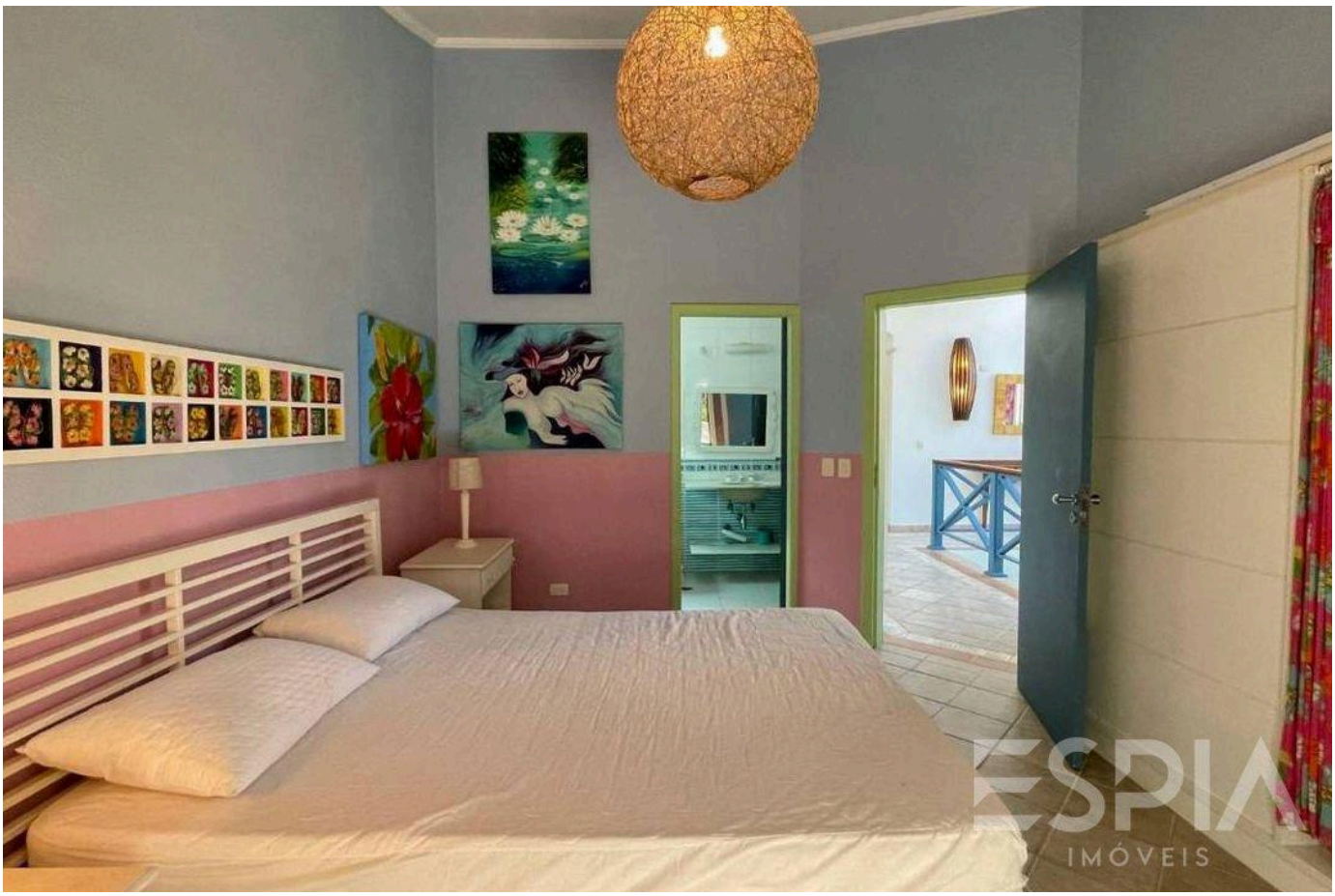

Prices and availability are subject to change without notice. The information in this document may contain errors or omissions and is subject to change, prior sale or withdrawal from the market. Images are for illustration purposes only.



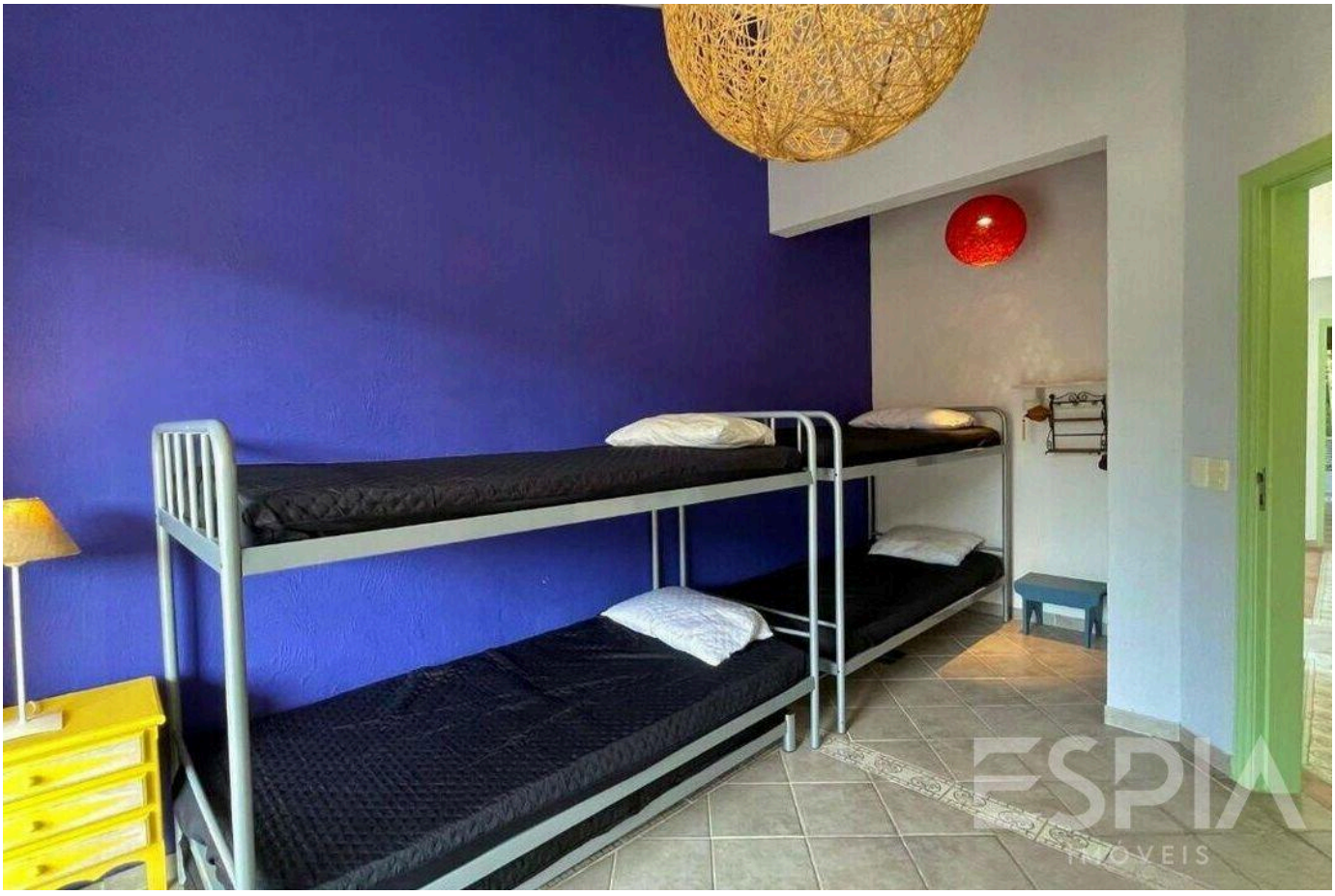

Prices and availability are subject to change without notice. The information in this document may contain errors or omissions and is subject to change, prior sale or withdrawal from the market. Images are for illustration purposes only.

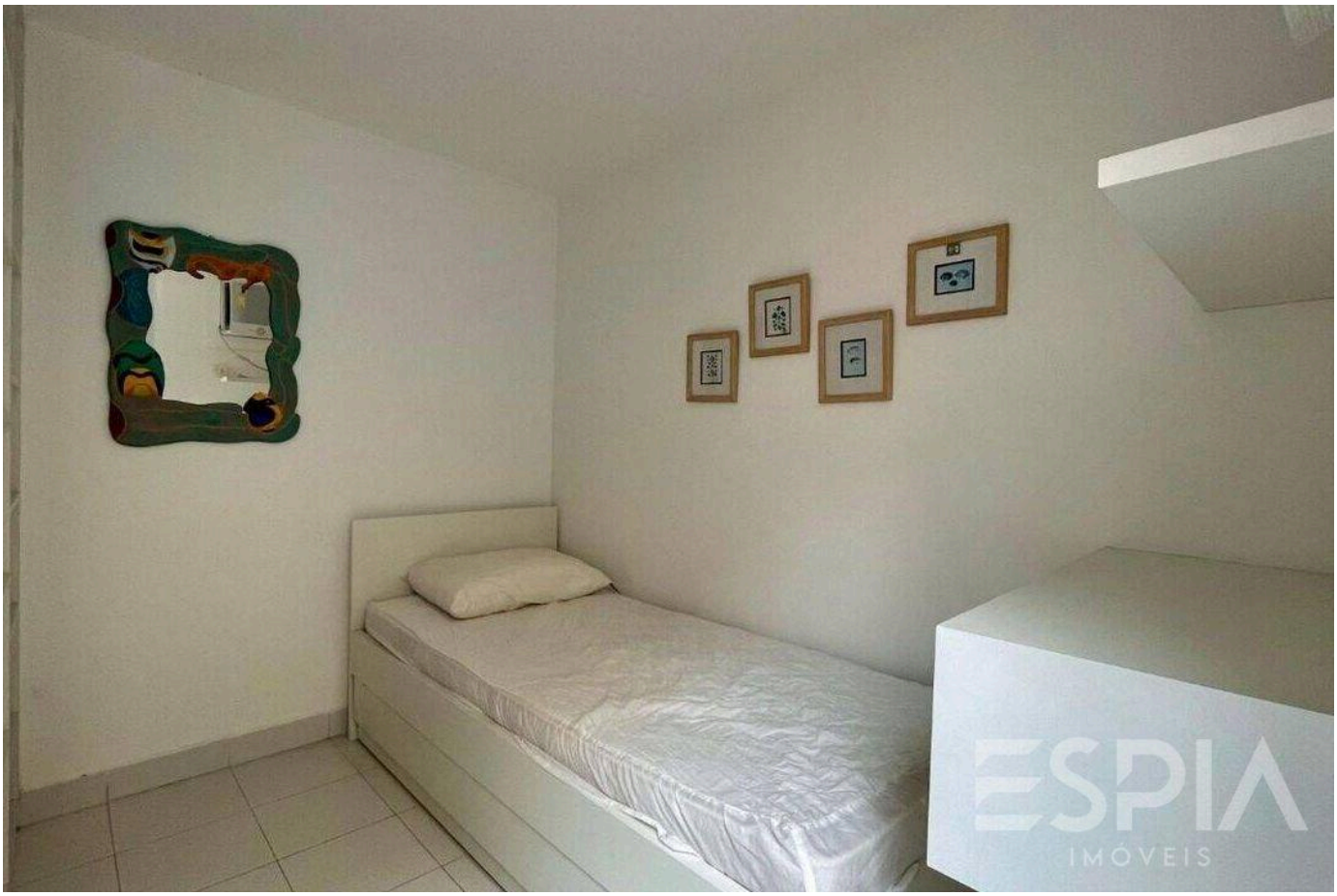



Prices and availability are subject to change without notice. The information in this document may contain errors or omissions and is subject to change, prior sale or withdrawal from the market. Images are for illustration purposes only.



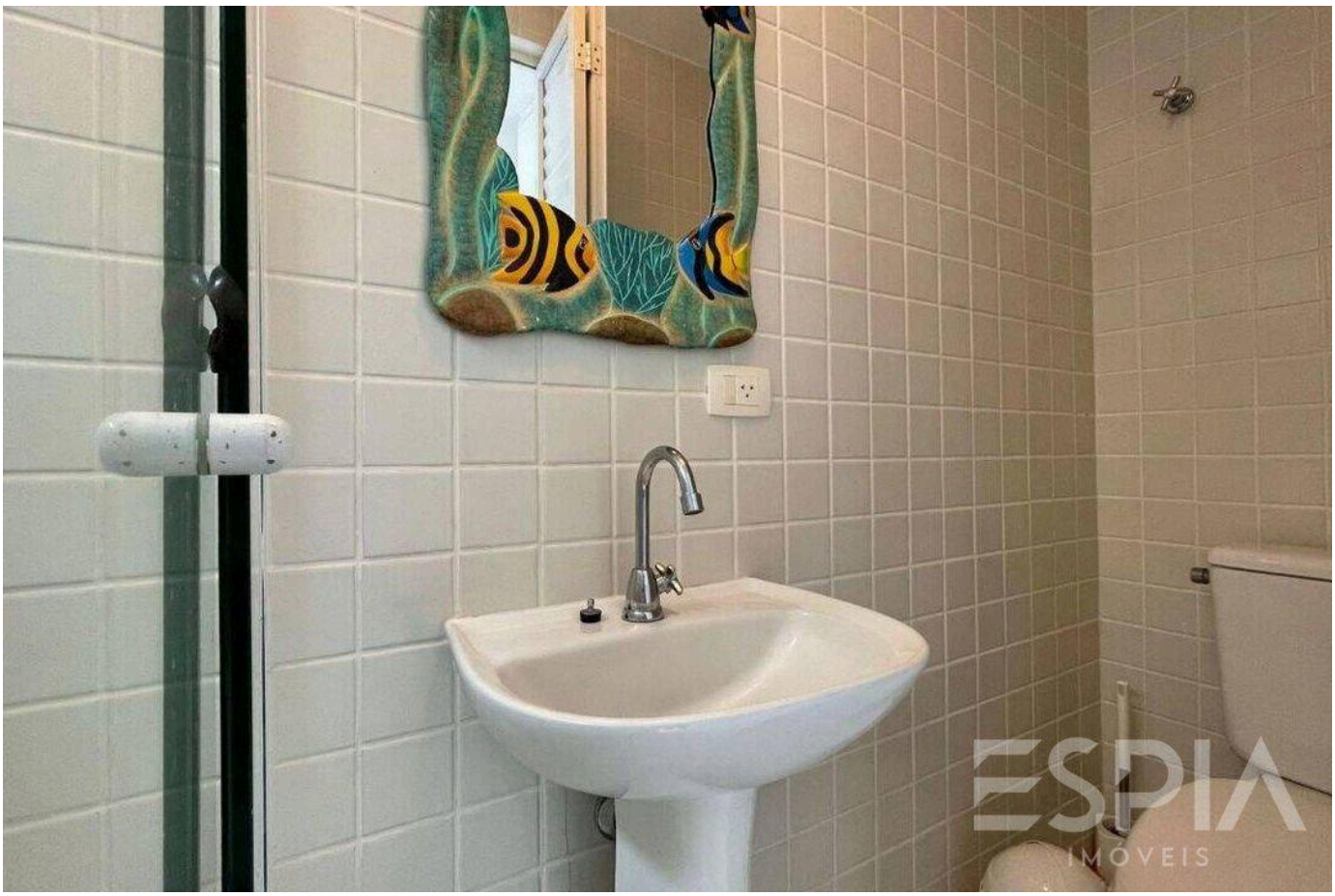

Prices and availability are subject to change without notice. The information in this document may contain errors or omissions and is subject to change, prior sale or withdrawal from the market. Images are for illustration purposes only.

ESPIA
IMÓVEIS

THE RIVIERA, UP CLOSE.

Nelson Manias

CRECI 035332-J

+55 (13) 99209-2665

espia.riviera@gmail.com

VIEW ALL PHOTOS →