HOUSE WITH 5 BEDROOMS, OF WHICH 3 EN SUITE, AND 391 M² FOR SALE IN RIVIERA DE SÃO LOURENÇO

R$ 6.500.000 (US$ 1,105,442)



REF	BEDROOMS	SUITES	PARKING	AREA M²
ZY-5932	5	3	3	392

Condo fee R$ 1.298/month Property tax (IPTU) R$ 667/year

Prices and availability are subject to change without notice. The information in this document may contain errors or omissions and is subject to change, prior sale or withdrawal from the market. Images are for illustration purposes only.

HOUSE WITH 5 BEDROOMS, OF WHICH 3 EN SUITE, AND 391 M² FOR SALE IN RIVIERA DE SÃO LOURENÇO

High-standard residence featuring five bedrooms, three of which are en suite, distributed across 444 square meters of constructed area. The property offers three covered garage spaces, ensuring comfort and convenience. The design encompasses spacious, well-defined areas, ideal for families seeking superior construction quality and functionality. Located in Riviera de São Lourenço in Bertioga, this home integrates one of the most prestigious residential communities on the São Paulo coast, distinguished by complete infrastructure, proximity to pristine beaches, and an elevated standard of quality living. A secure choice for those seeking to reside in an environment of excellence and exclusivity.



Prices and availability are subject to change without notice. The information in this document may contain errors or omissions and is subject to change, prior sale or withdrawal from the market. Images are for illustration purposes only.



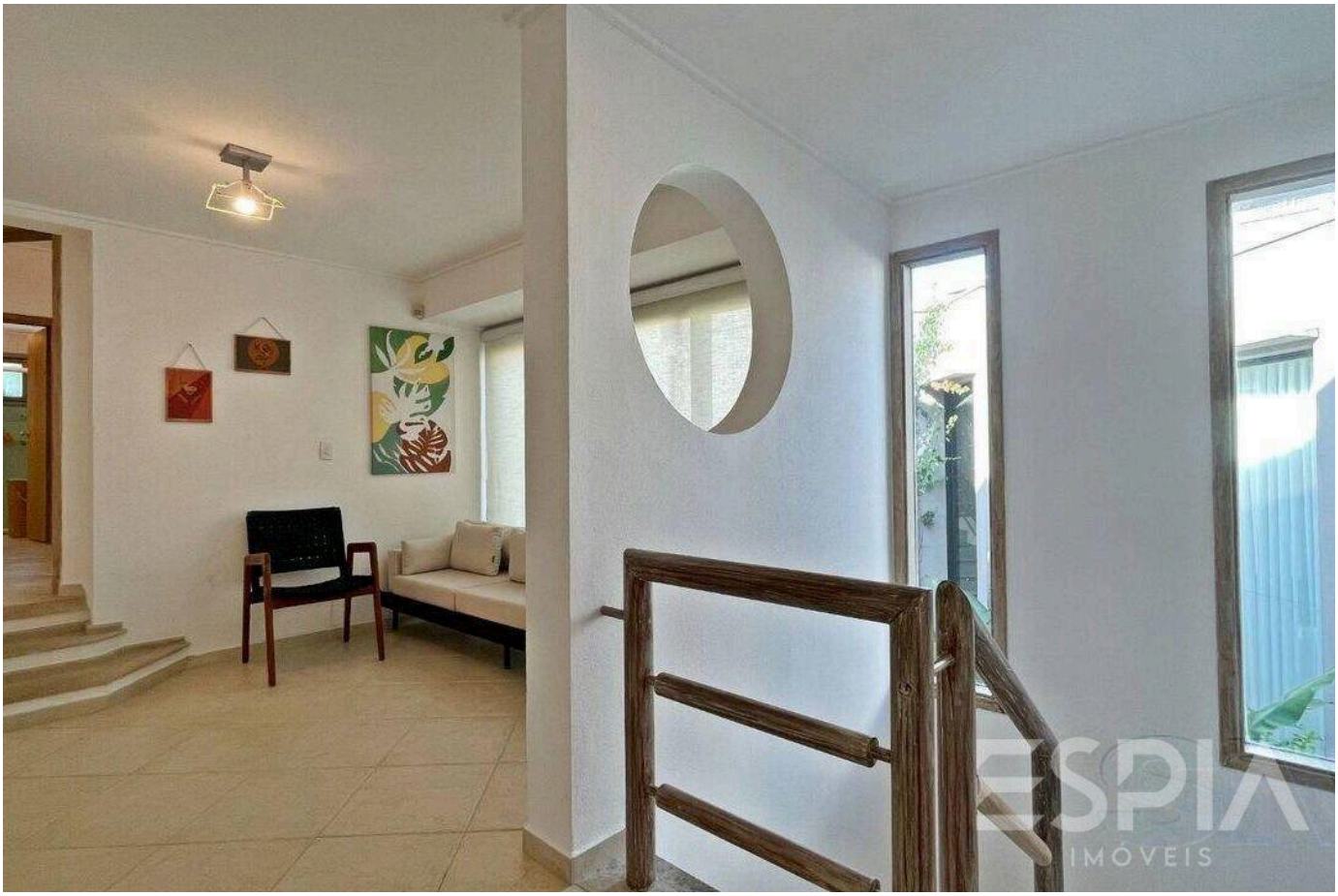

Prices and availability are subject to change without notice. The information in this document may contain errors or omissions and is subject to change, prior sale or withdrawal from the market. Images are for illustration purposes only.





Prices and availability are subject to change without notice. The information in this document may contain errors or omissions and is subject to change, prior sale or withdrawal from the market. Images are for illustration purposes only.



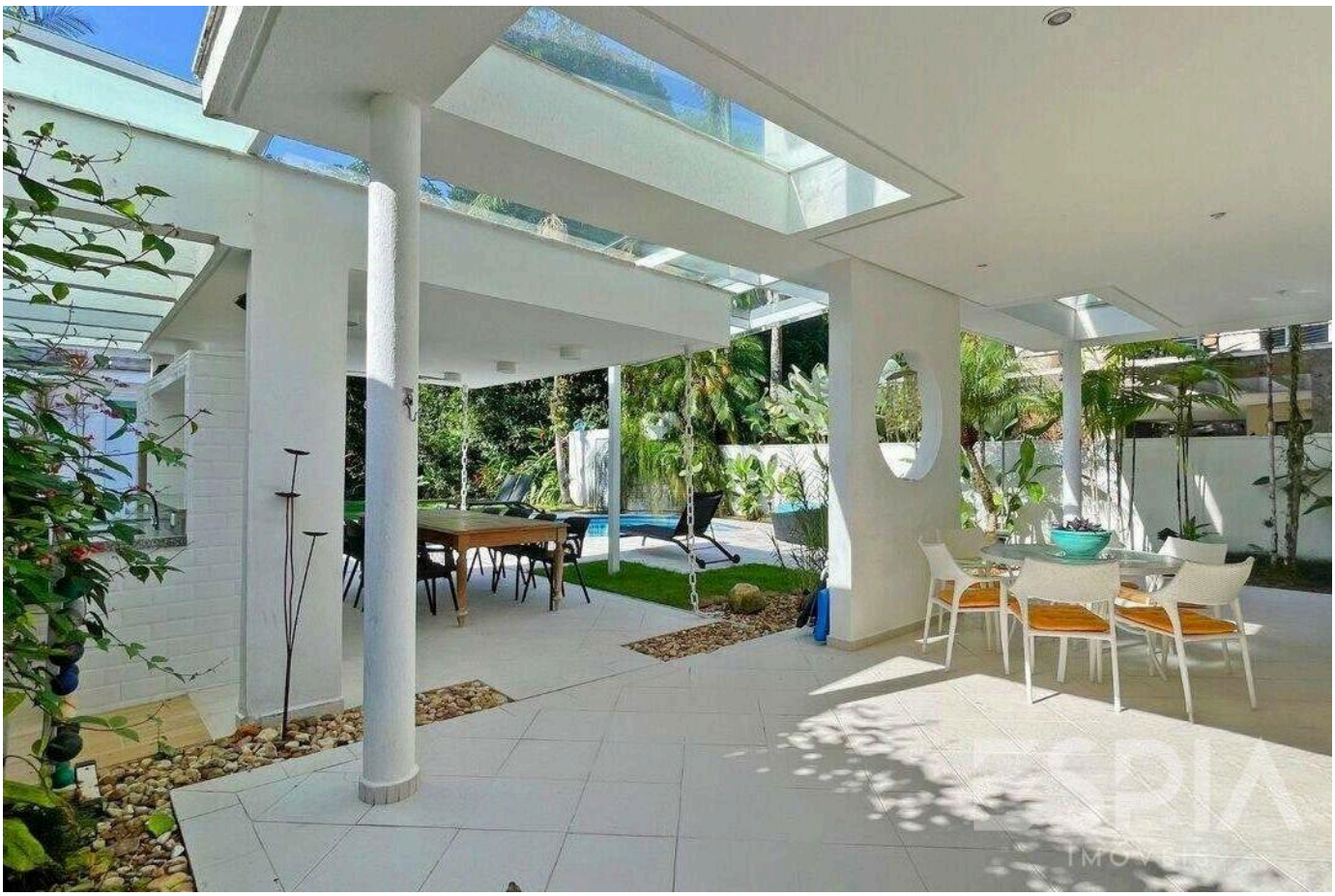

Prices and availability are subject to change without notice. The information in this document may contain errors or omissions and is subject to change, prior sale or withdrawal from the market. Images are for illustration purposes only.



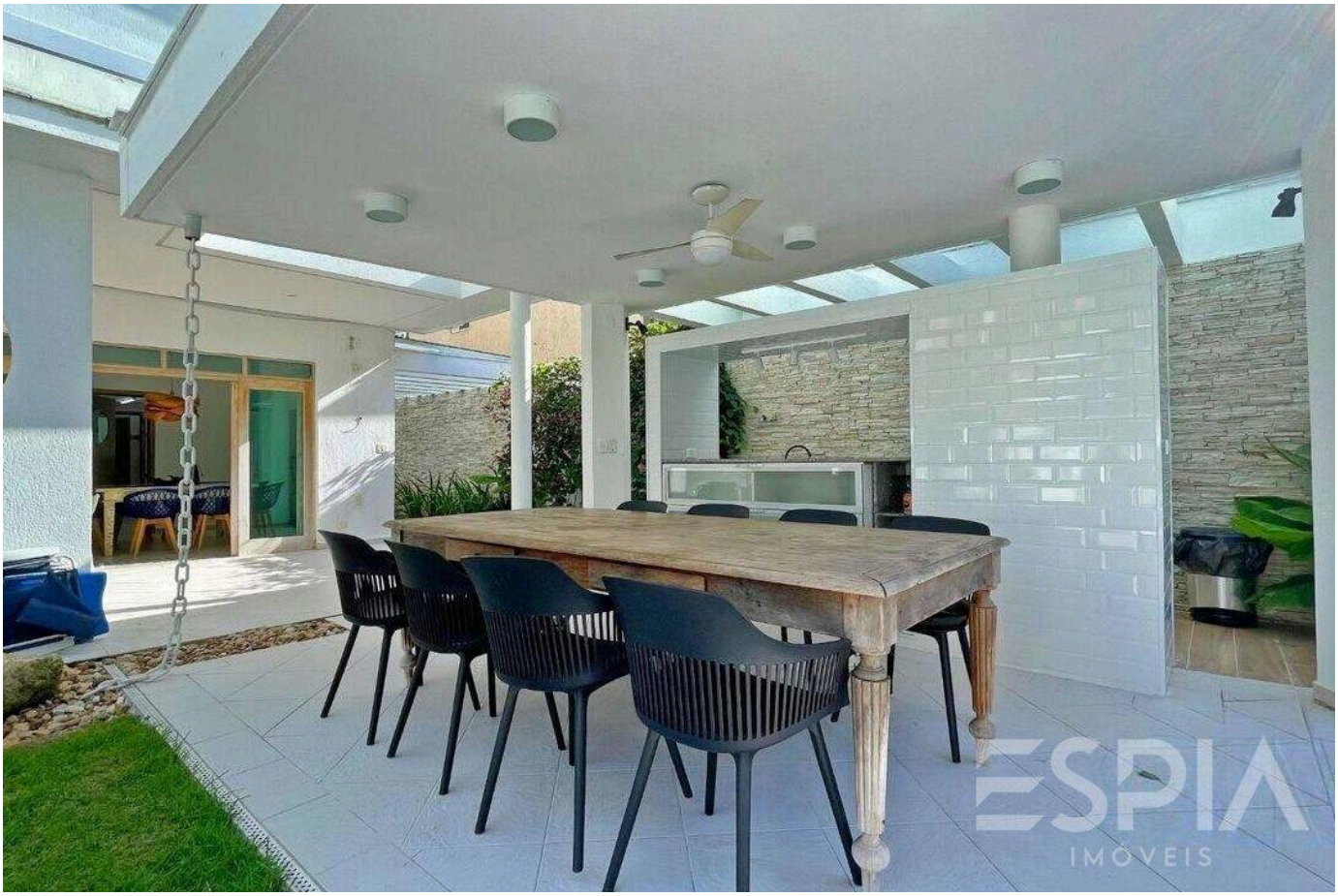

Prices and availability are subject to change without notice. The information in this document may contain errors or omissions and is subject to change, prior sale or withdrawal from the market. Images are for illustration purposes only.





Prices and availability are subject to change without notice. The information in this document may contain errors or omissions and is subject to change, prior sale or withdrawal from the market. Images are for illustration purposes only.



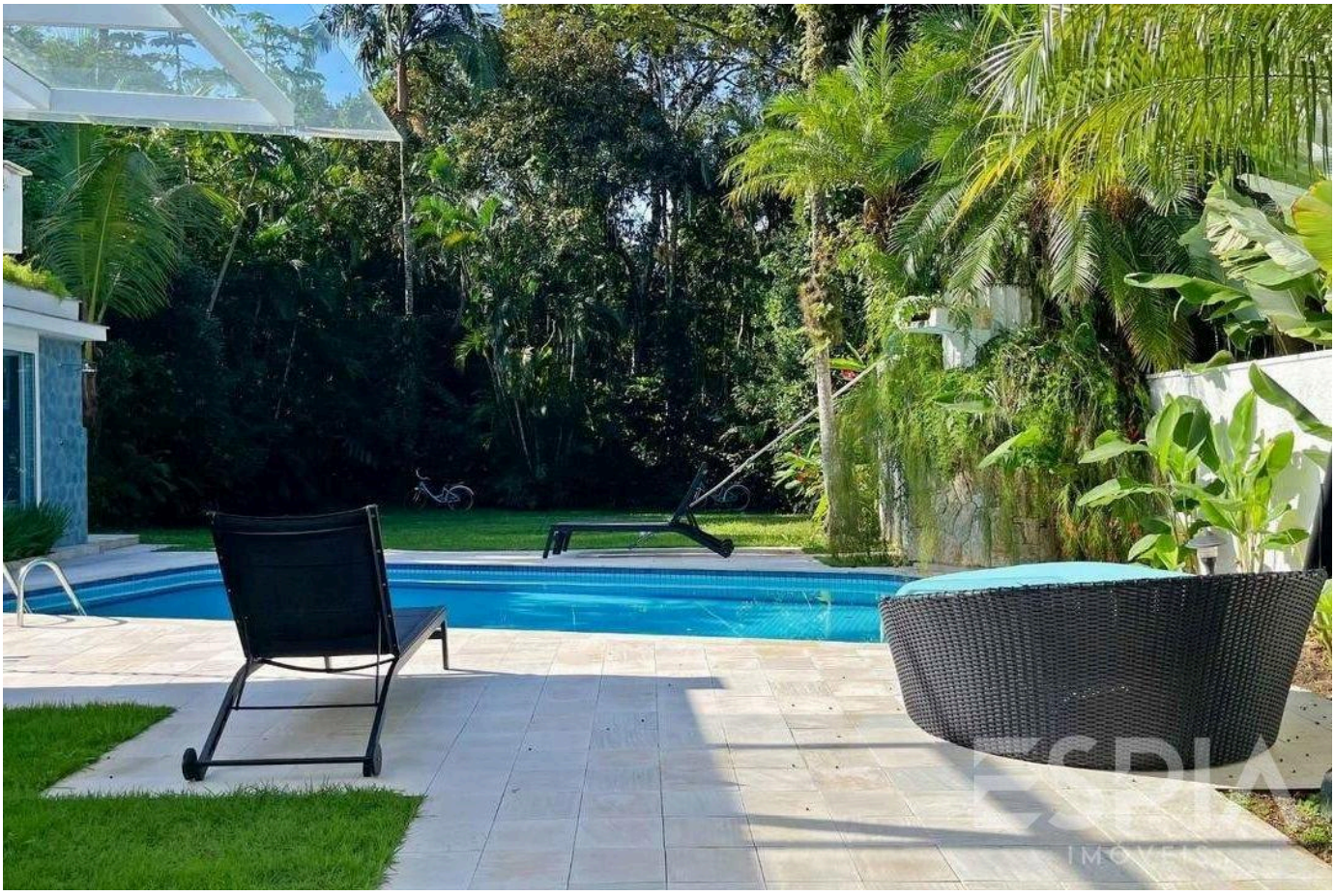

Prices and availability are subject to change without notice. The information in this document may contain errors or omissions and is subject to change, prior sale or withdrawal from the market. Images are for illustration purposes only.

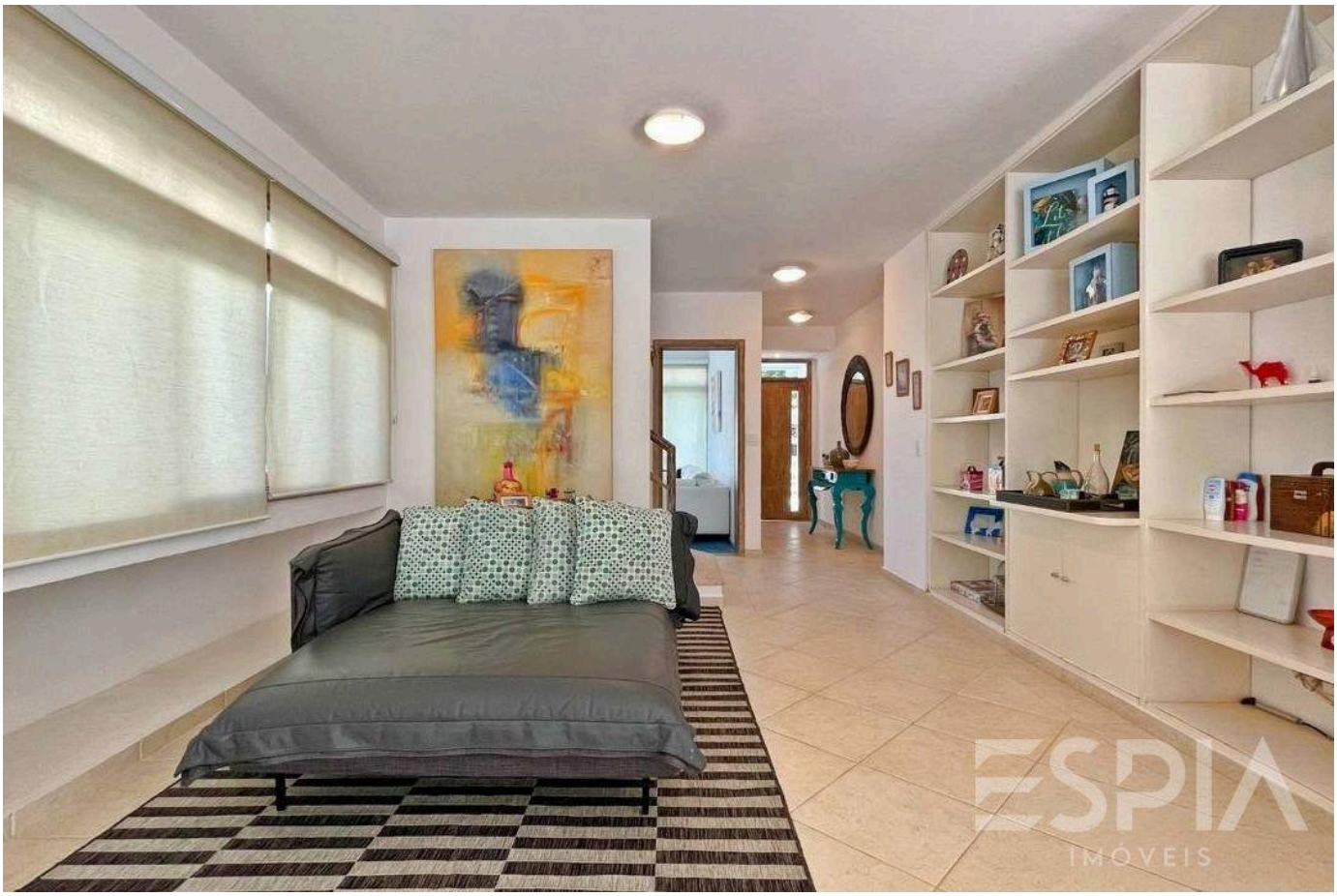

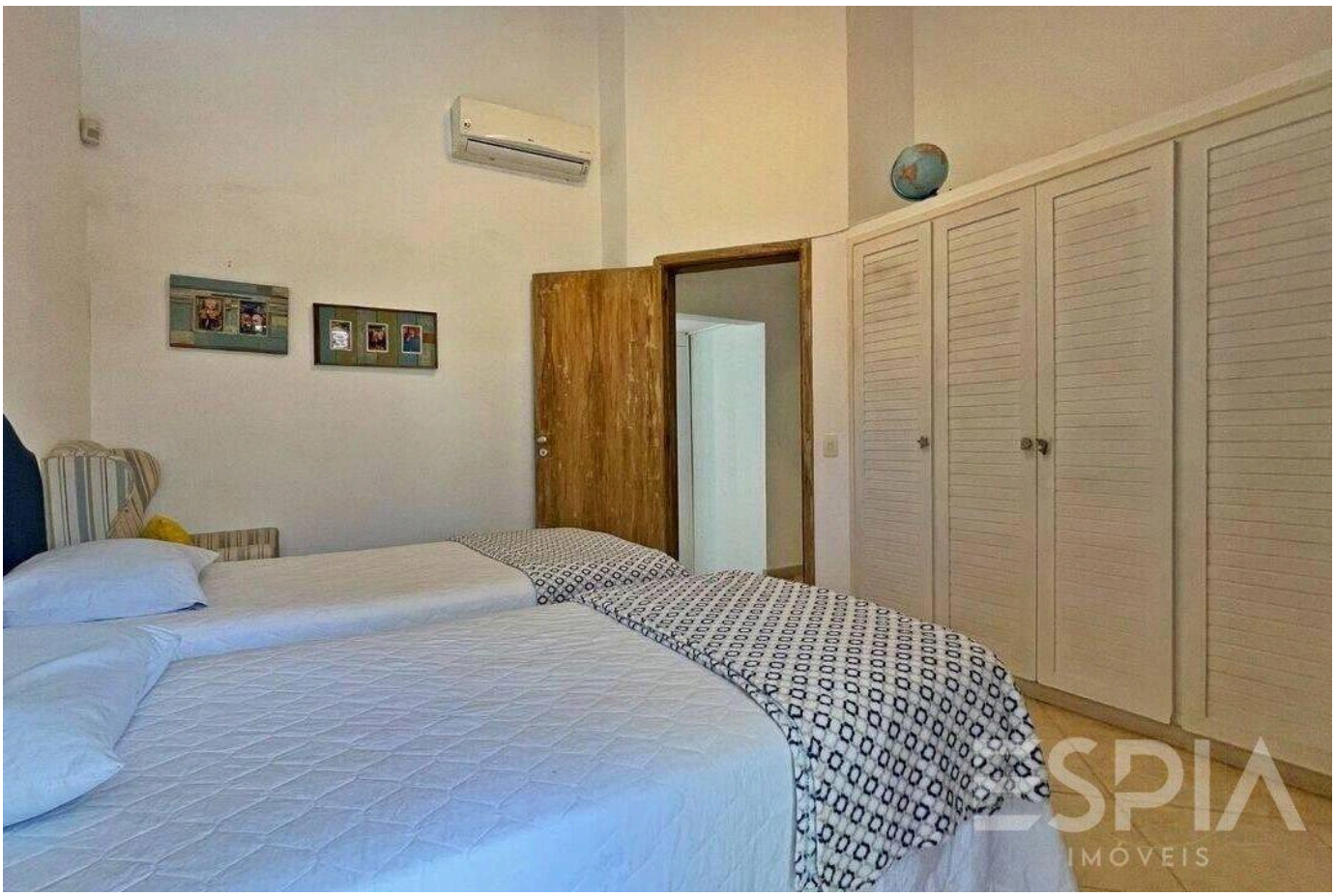

Prices and availability are subject to change without notice. The information in this document may contain errors or omissions and is subject to change, prior sale or withdrawal from the market. Images are for illustration purposes only.



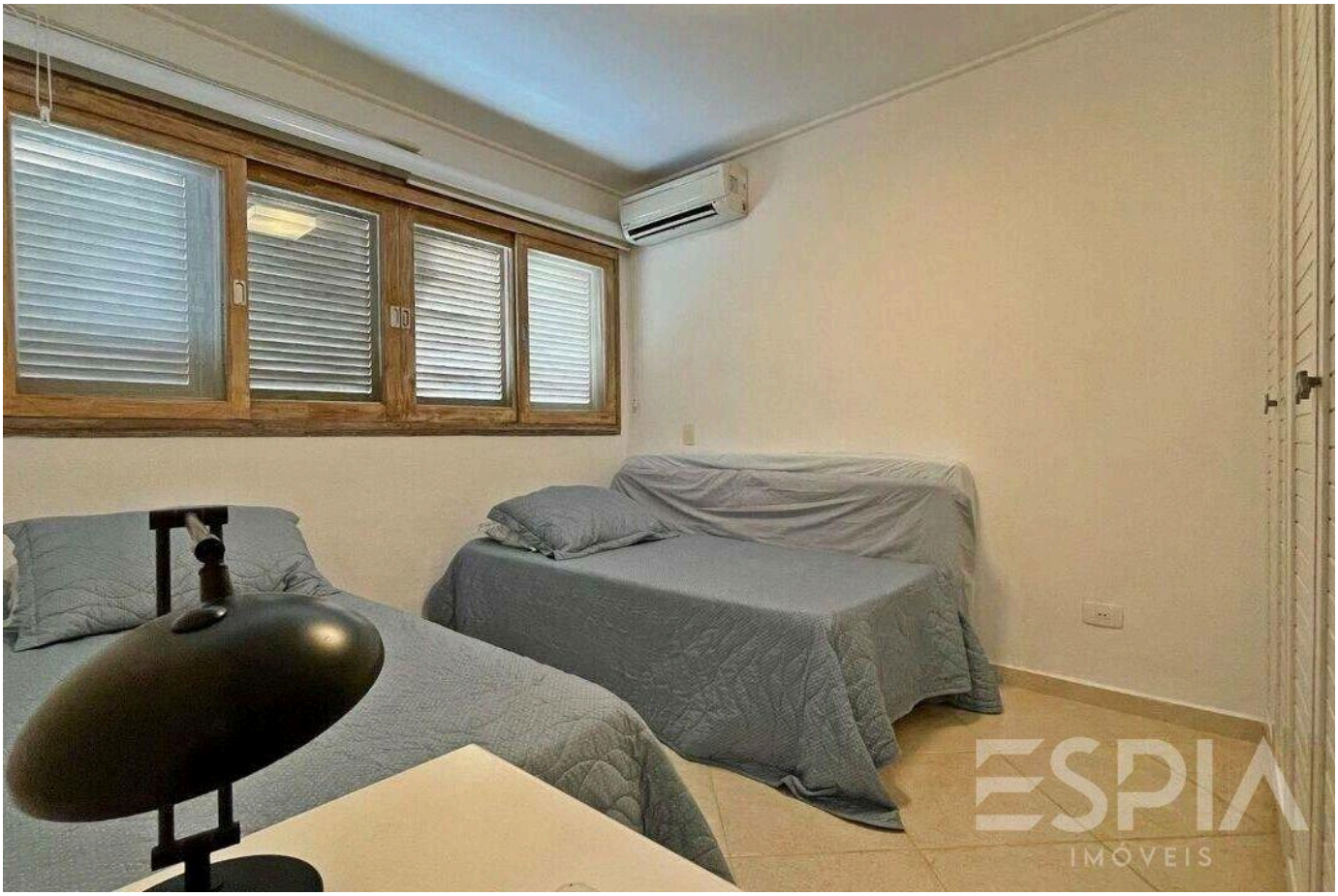

Prices and availability are subject to change without notice. The information in this document may contain errors or omissions and is subject to change, prior sale or withdrawal from the market. Images are for illustration purposes only.





Prices and availability are subject to change without notice. The information in this document may contain errors or omissions and is subject to change, prior sale or withdrawal from the market. Images are for illustration purposes only.

ESPIA
IMÓVEIS

THE RIVIERA, UP CLOSE.

Nelson Manias

CRECI 035332-J

+55 (13) 99209-2665

espia.riviera@gmail.com

VIEW ALL PHOTOS →