HOUSE WITH 5 EN-SUITE BEDROOMS AND 468 M² FOR SALE IN RIVIERA DE SÃO LOURENÇO

R$ 10.200.000 (US$ 1,734,694)



REF	BEDROOMS	SUITES	PARKING	AREA M²
ZY-5948	5	5	6	468

Condo fee R$ 1.038/month Property tax (IPTU) R$ 1.232/year

Prices and availability are subject to change without notice. The information in this document may contain errors or omissions and is subject to change, prior sale or withdrawal from the market. Images are for illustration purposes only.

HOUSE WITH 5 EN-SUITE BEDROOMS AND 468 M² FOR SALE IN RIVIERA DE SÃO LOURENÇO

Premium residence featuring 5 bedrooms, all en suite, distributed across 525 m² of thoughtfully designed living space. The property includes 2 covered parking spaces, offering convenience and practicality. The architectural design emphasizes generous, well-lit spaces, ideal for families seeking comfort and elegance. Situated in Riviera de São Lourenço in Bertioga, this residence is part of one of the most prestigious condominiums on the São Paulo coast, recognized for its complete infrastructure, proximity to beautiful beaches, and elevated standard of quality living. The region offers security, leisure amenities, and a refined environment for complete family living.



Prices and availability are subject to change without notice. The information in this document may contain errors or omissions and is subject to change, prior sale or withdrawal from the market. Images are for illustration purposes only.





Prices and availability are subject to change without notice. The information in this document may contain errors or omissions and is subject to change, prior sale or withdrawal from the market. Images are for illustration purposes only.

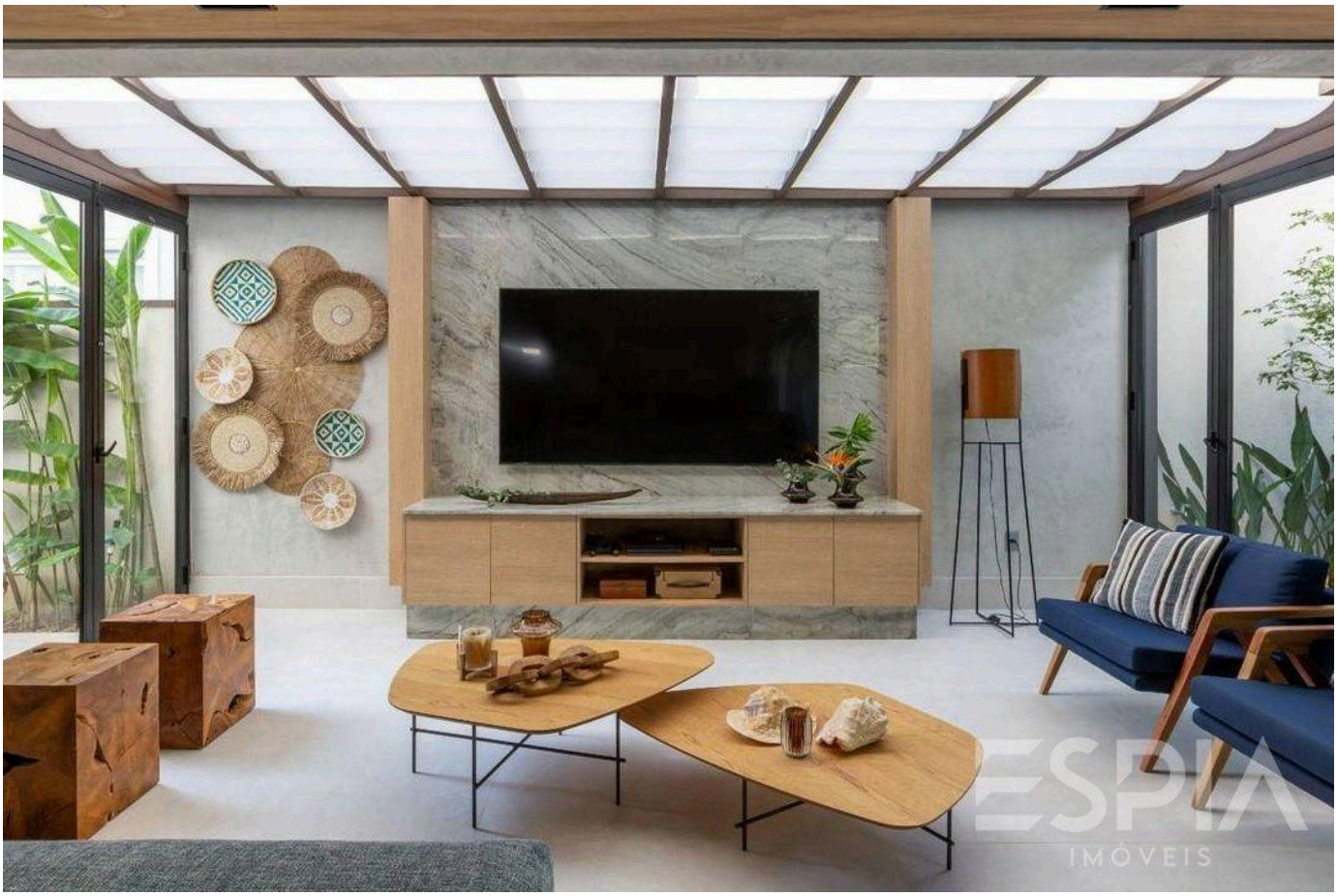

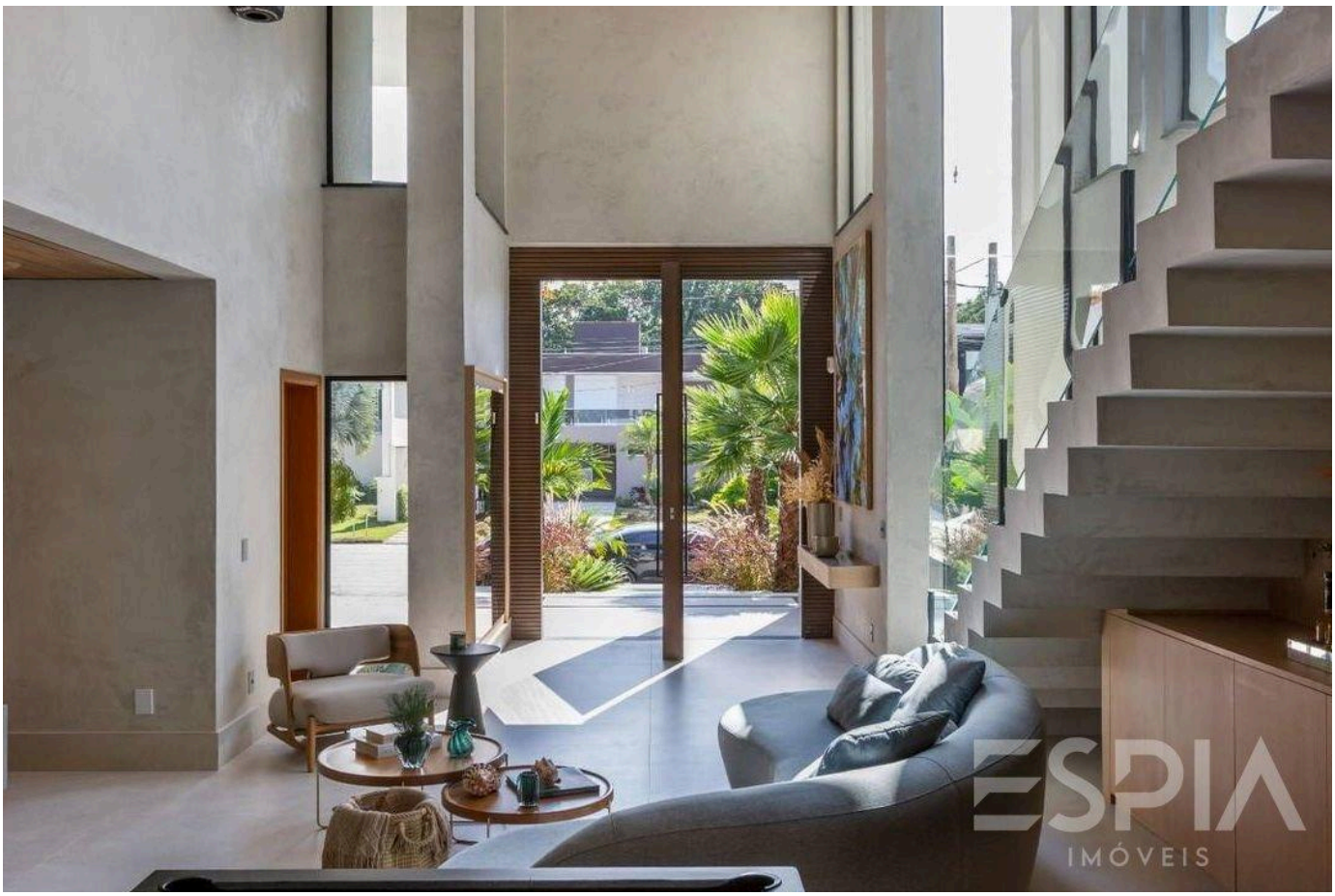

Prices and availability are subject to change without notice. The information in this document may contain errors or omissions and is subject to change, prior sale or withdrawal from the market. Images are for illustration purposes only.

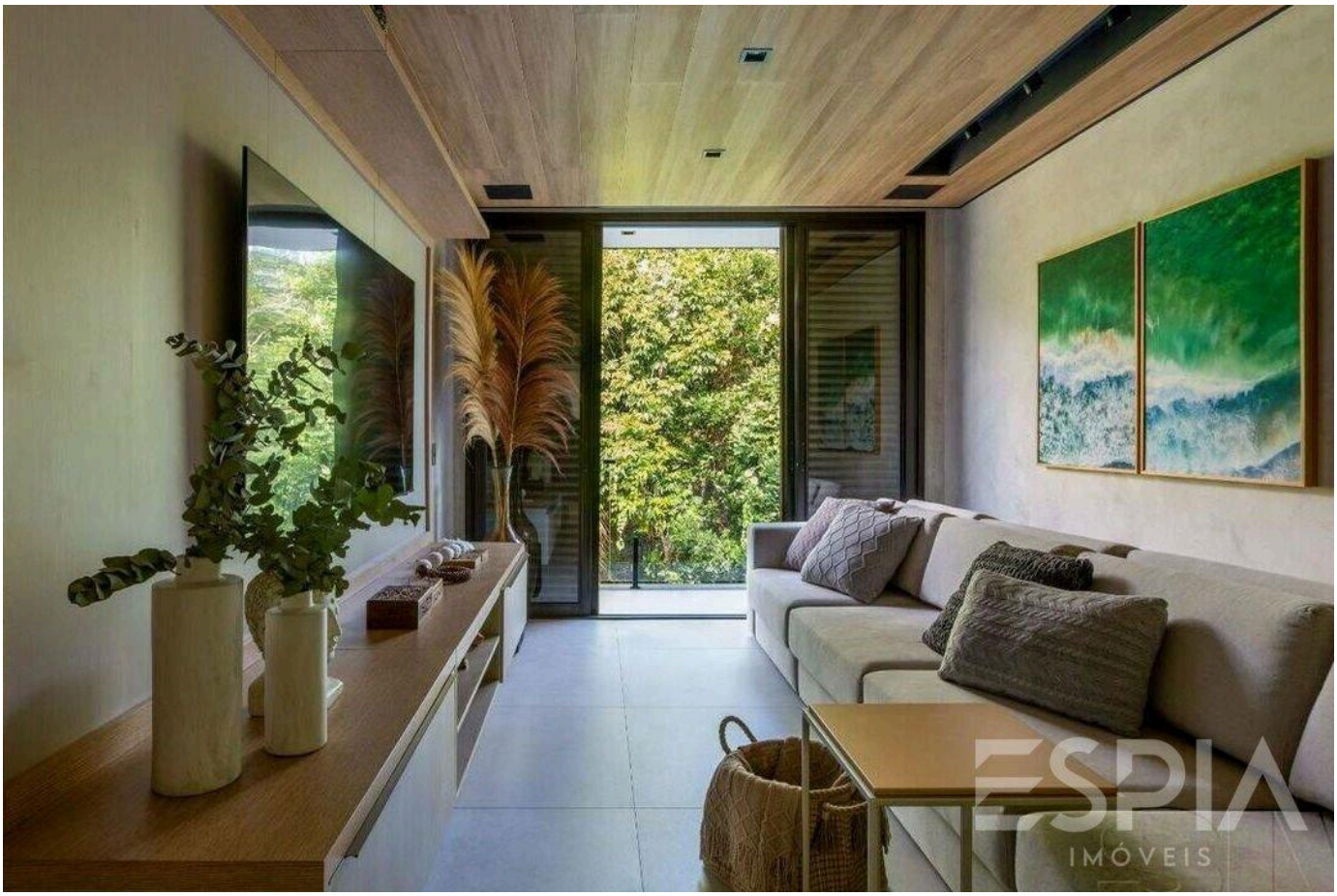

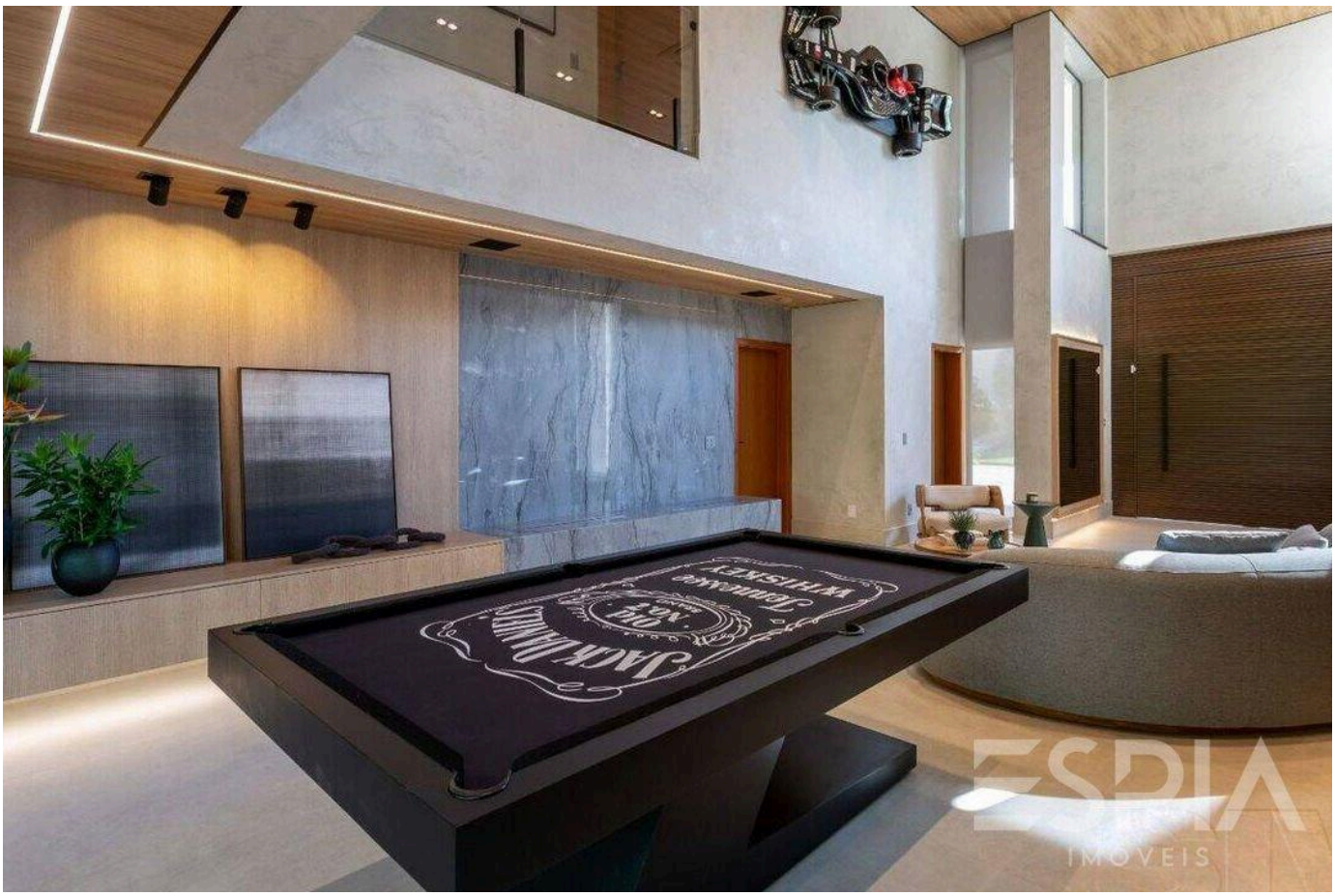

Prices and availability are subject to change without notice. The information in this document may contain errors or omissions and is subject to change, prior sale or withdrawal from the market. Images are for illustration purposes only.

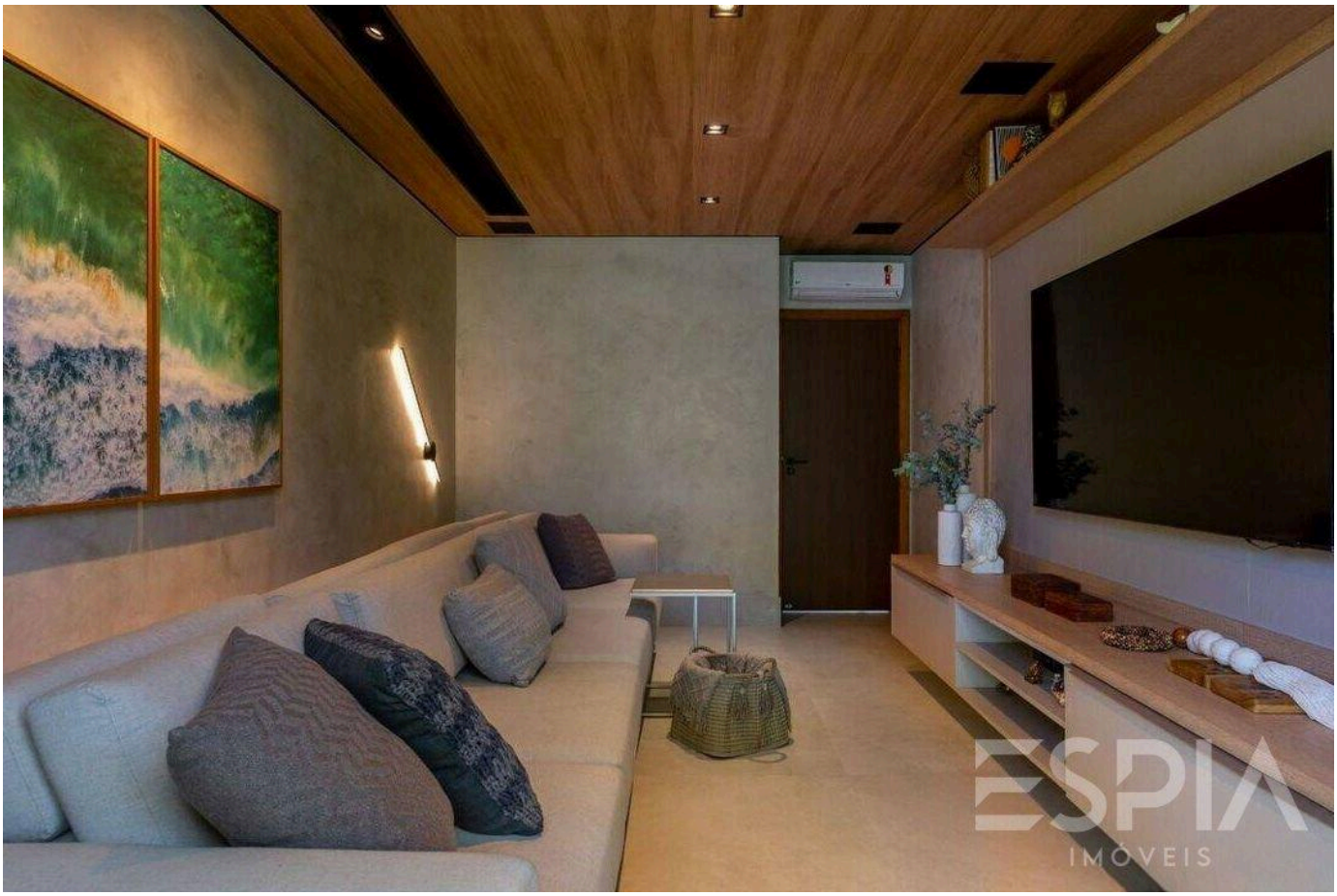



Prices and availability are subject to change without notice. The information in this document may contain errors or omissions and is subject to change, prior sale or withdrawal from the market. Images are for illustration purposes only.





Prices and availability are subject to change without notice. The information in this document may contain errors or omissions and is subject to change, prior sale or withdrawal from the market. Images are for illustration purposes only.



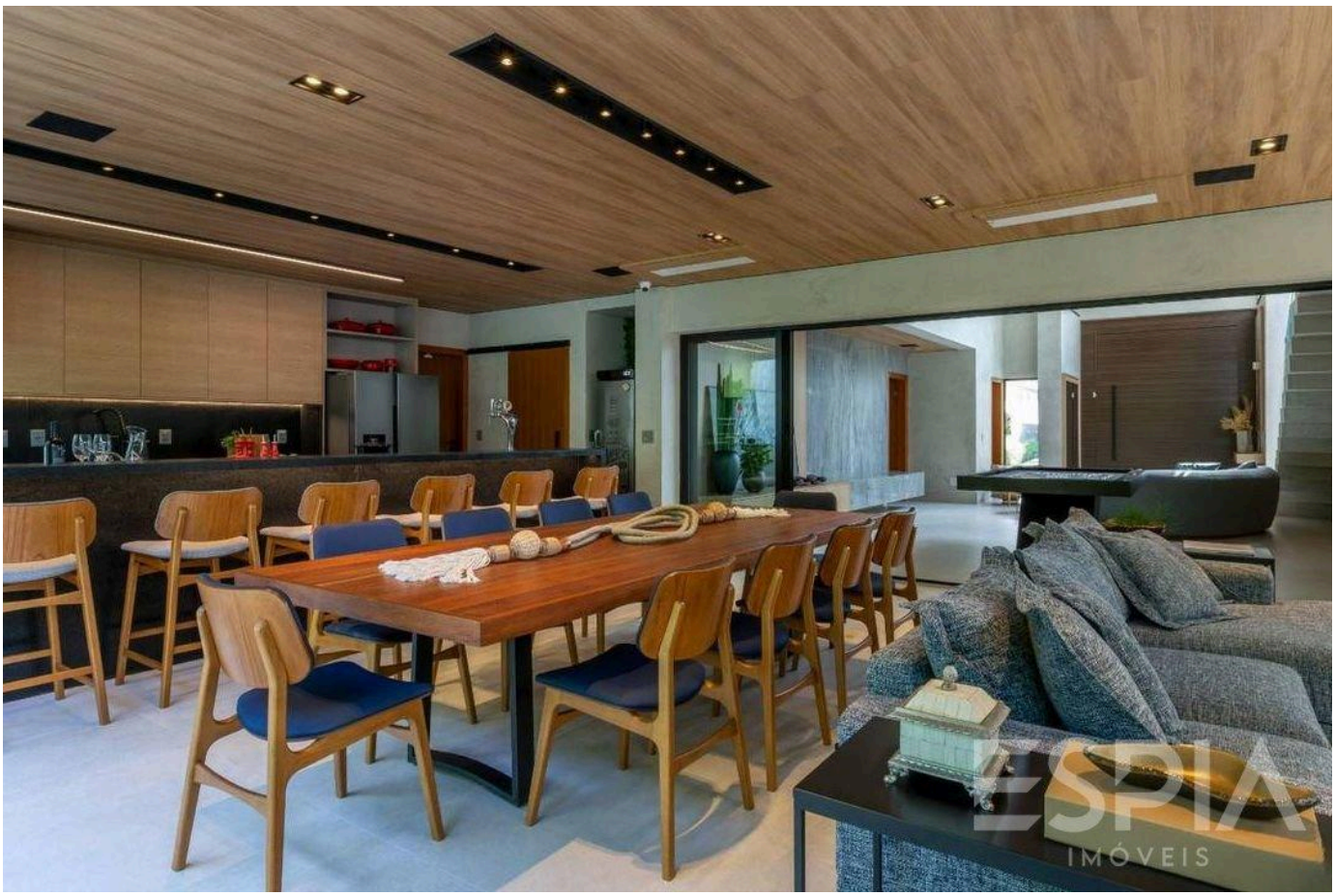

Prices and availability are subject to change without notice. The information in this document may contain errors or omissions and is subject to change, prior sale or withdrawal from the market. Images are for illustration purposes only.





Prices and availability are subject to change without notice. The information in this document may contain errors or omissions and is subject to change, prior sale or withdrawal from the market. Images are for illustration purposes only.

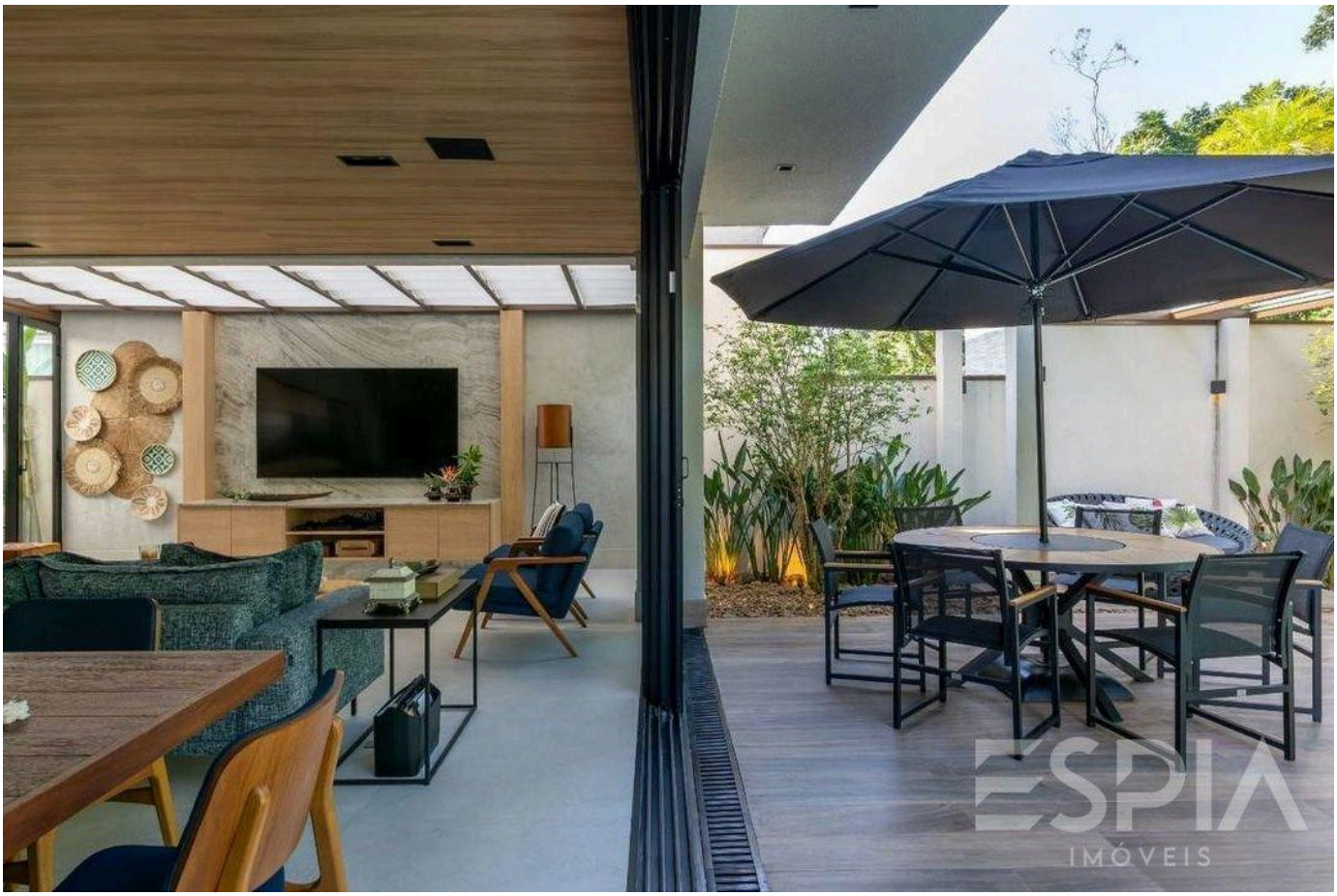



Prices and availability are subject to change without notice. The information in this document may contain errors or omissions and is subject to change, prior sale or withdrawal from the market. Images are for illustration purposes only.



Prices and availability are subject to change without notice. The information in this document may contain errors or omissions and is subject to change, prior sale or withdrawal from the market. Images are for illustration purposes only.

ESPIA
IMÓVEIS

THE RIVIERA, UP CLOSE.

Nelson Manias

CRECI 035332-J

+55 (13) 99209-2665

espia.riviera@gmail.com

VIEW ALL PHOTOS →