HOUSE WITH 5 EN-SUITE BEDROOMS AND 347 M² FOR SALE IN RIVIERA DE SÃO LOURENÇO

R$ 8.800.000 (US$ 1,496,599)



REF	BEDROOMS	SUITES	PARKING	AREA M²
ZY-5949	5	5	4	347

Condo fee R$ 1.100/month Property tax (IPTU) R$ 500/year

Prices and availability are subject to change without notice. The information in this document may contain errors or omissions and is subject to change, prior sale or withdrawal from the market. Images are for illustration purposes only.

HOUSE WITH 5 EN-SUITE BEDROOMS AND 347 M² FOR SALE IN RIVIERA DE SÃO LOURENÇO

High-standard residence featuring 5 bedrooms, all en suite, across 437.86 m² of built area. The property includes 2 covered parking spaces and comprehensive infrastructure designed for comfort and functionality, reflecting the elevated construction standards characteristic of this development. Located in Riviera de São Lourenço in Bertioga, this residence is situated within one of the most prestigious residential communities on the São Paulo coast, recognized for its complete infrastructure, proximity to pristine beaches, and exceptional quality of life that distinguishes the region.



Prices and availability are subject to change without notice. The information in this document may contain errors or omissions and is subject to change, prior sale or withdrawal from the market. Images are for illustration purposes only.



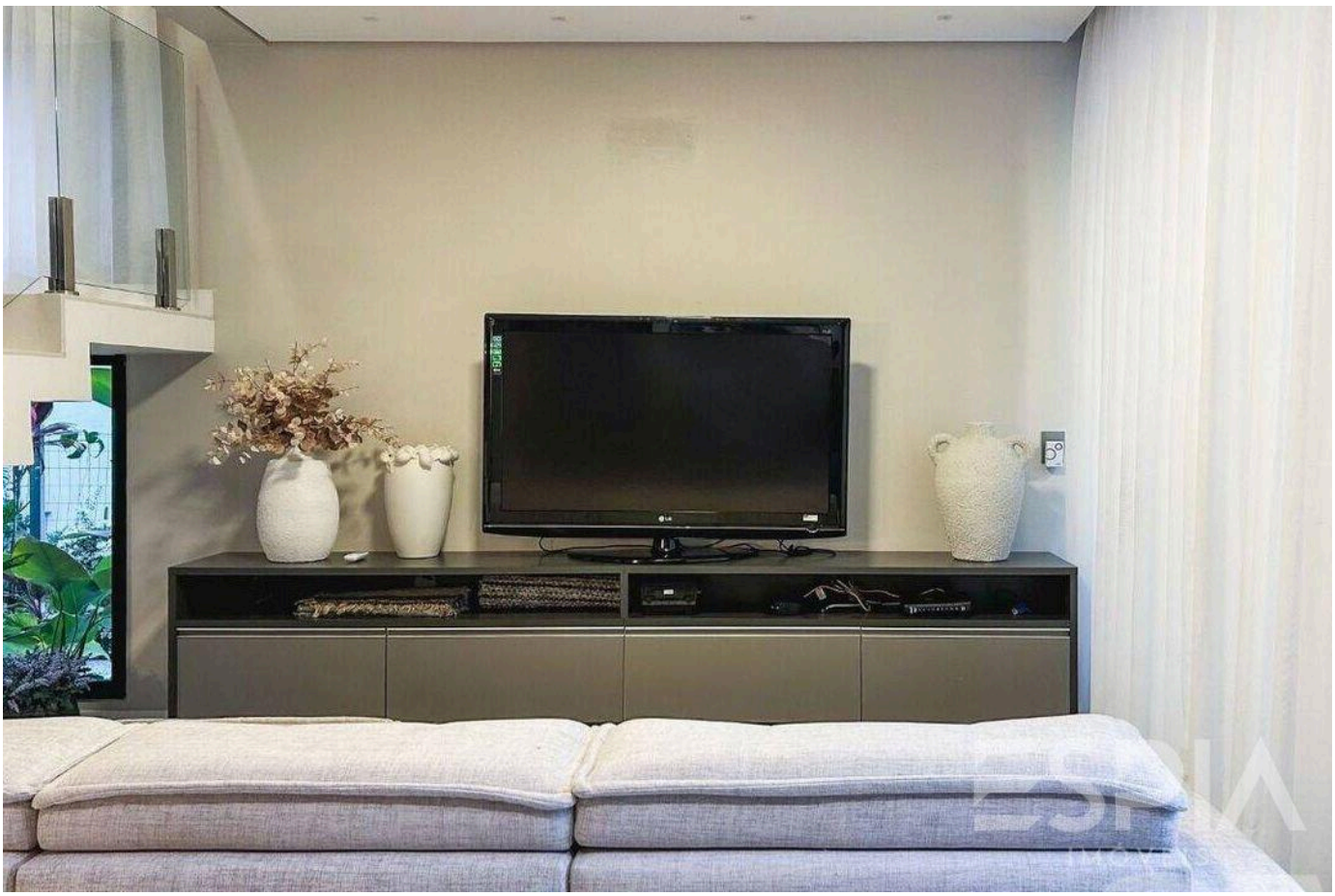

Prices and availability are subject to change without notice. The information in this document may contain errors or omissions and is subject to change, prior sale or withdrawal from the market. Images are for illustration purposes only.

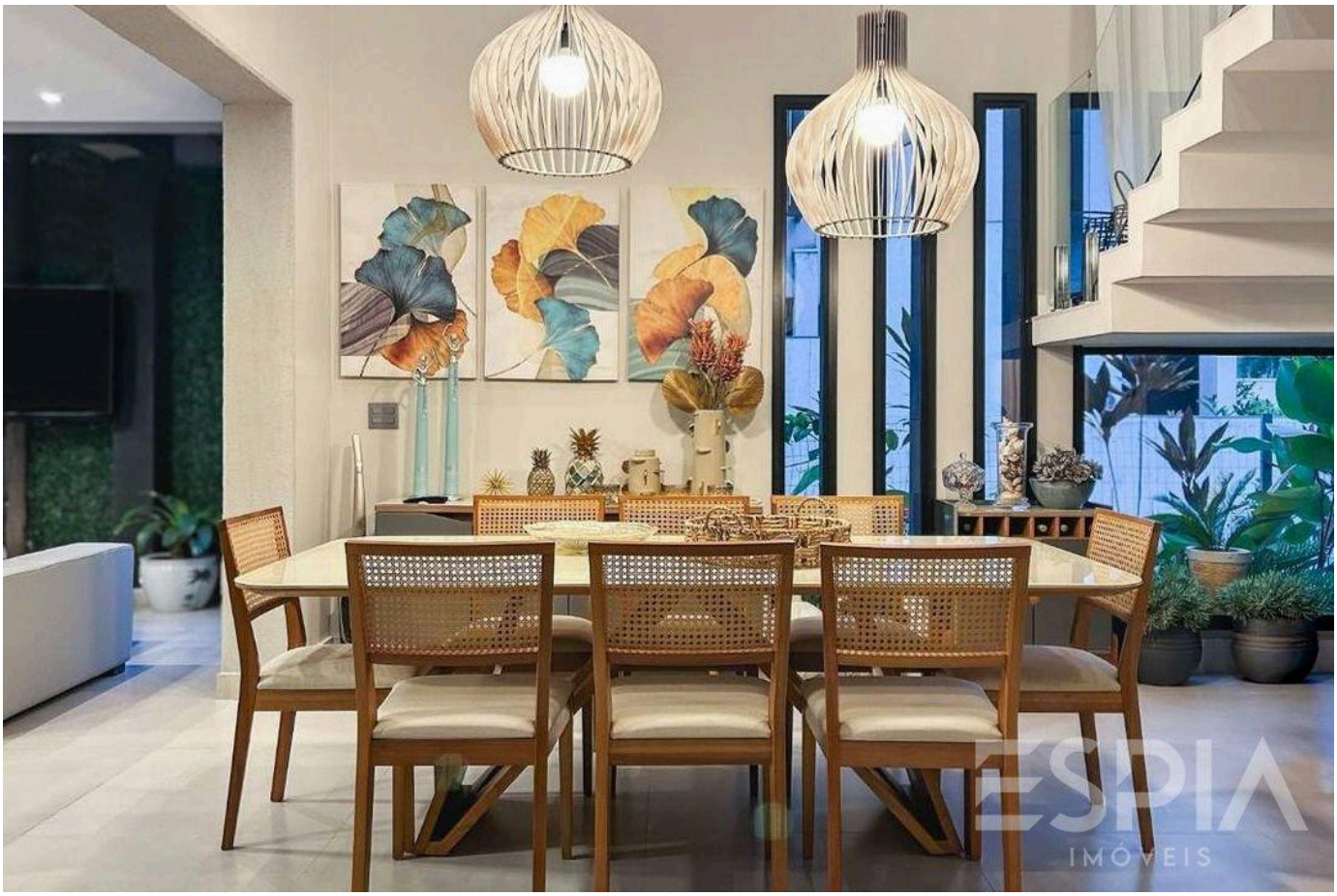



Prices and availability are subject to change without notice. The information in this document may contain errors or omissions and is subject to change, prior sale or withdrawal from the market. Images are for illustration purposes only.

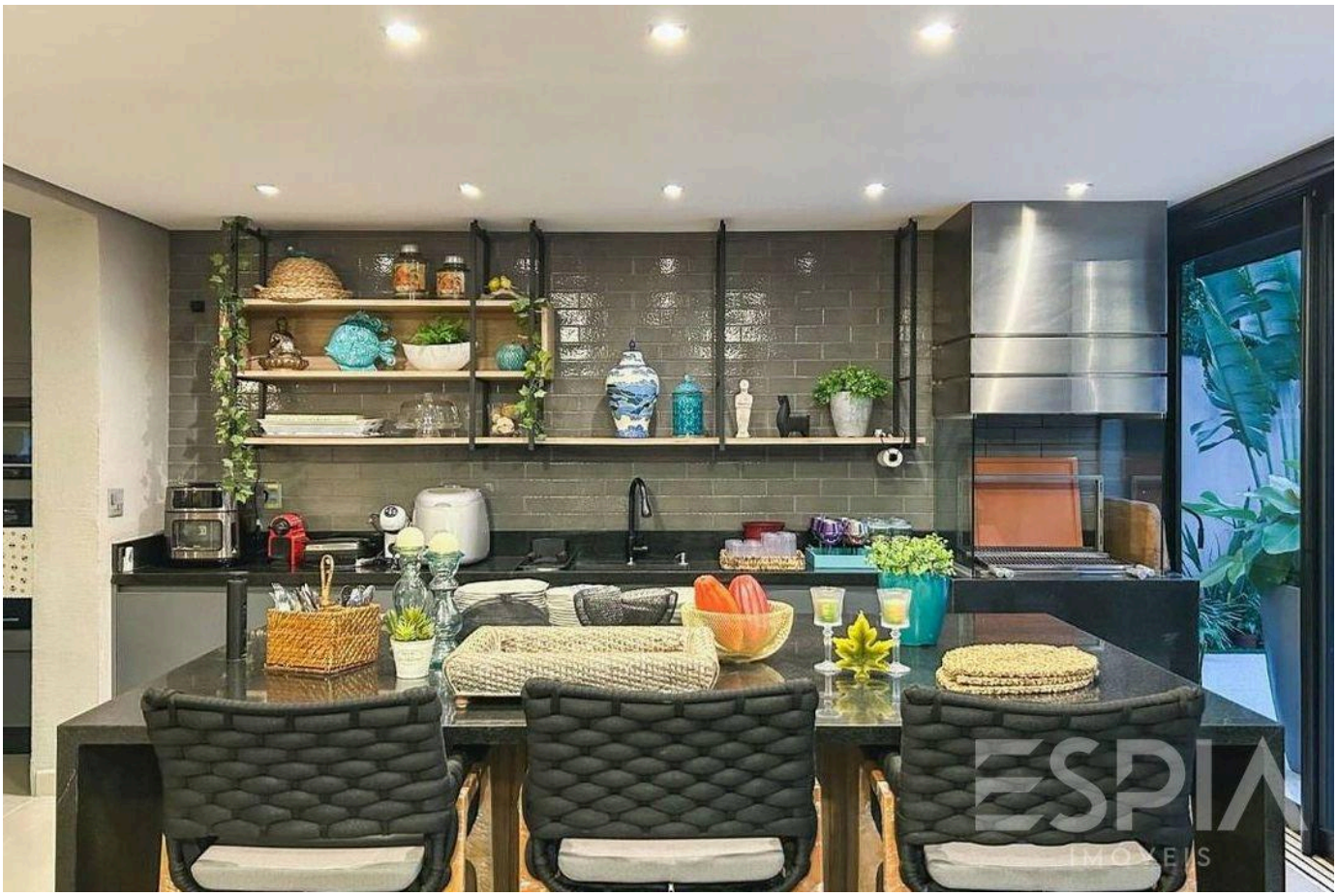



Prices and availability are subject to change without notice. The information in this document may contain errors or omissions and is subject to change, prior sale or withdrawal from the market. Images are for illustration purposes only.

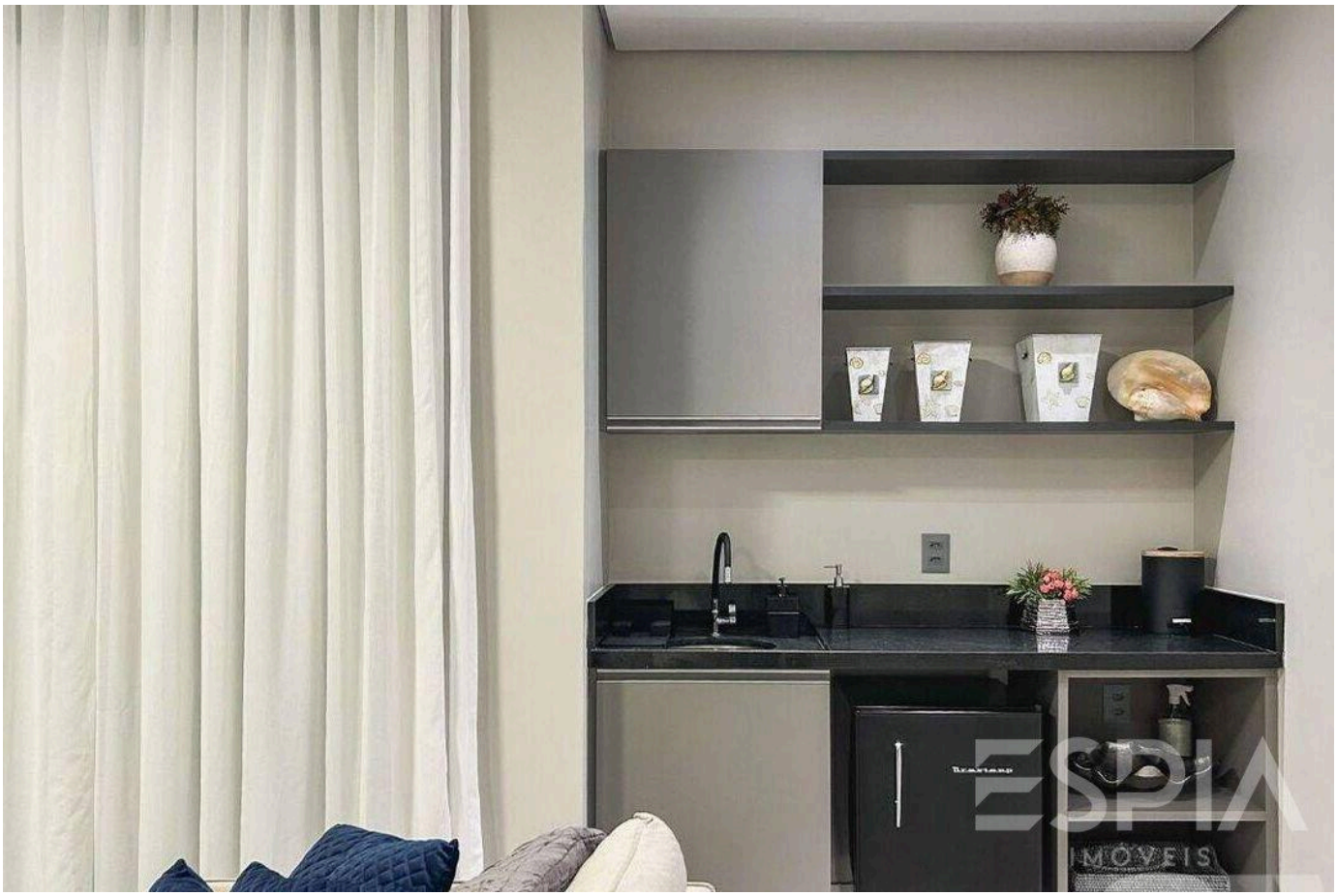



Prices and availability are subject to change without notice. The information in this document may contain errors or omissions and is subject to change, prior sale or withdrawal from the market. Images are for illustration purposes only.

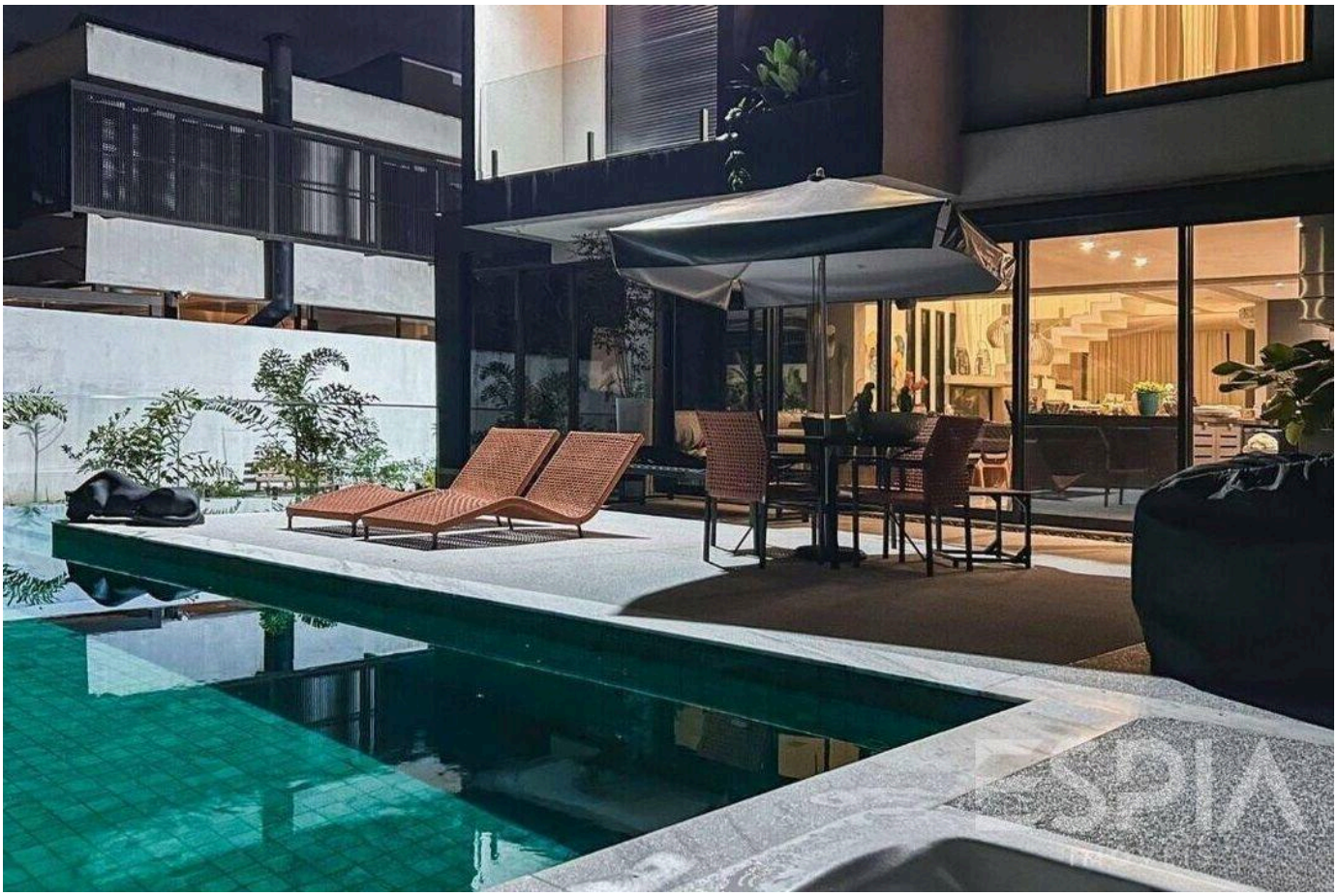

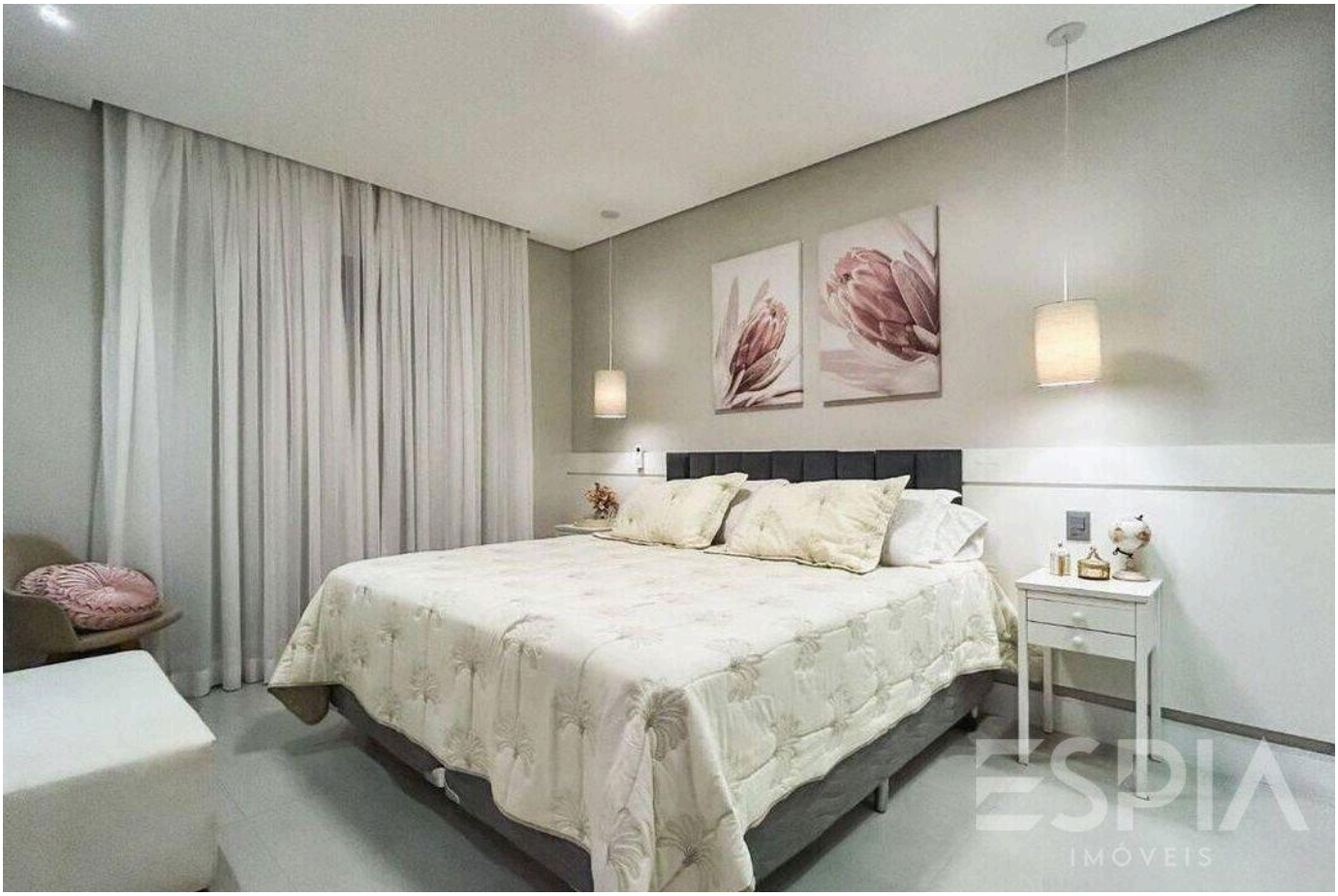

Prices and availability are subject to change without notice. The information in this document may contain errors or omissions and is subject to change, prior sale or withdrawal from the market. Images are for illustration purposes only.



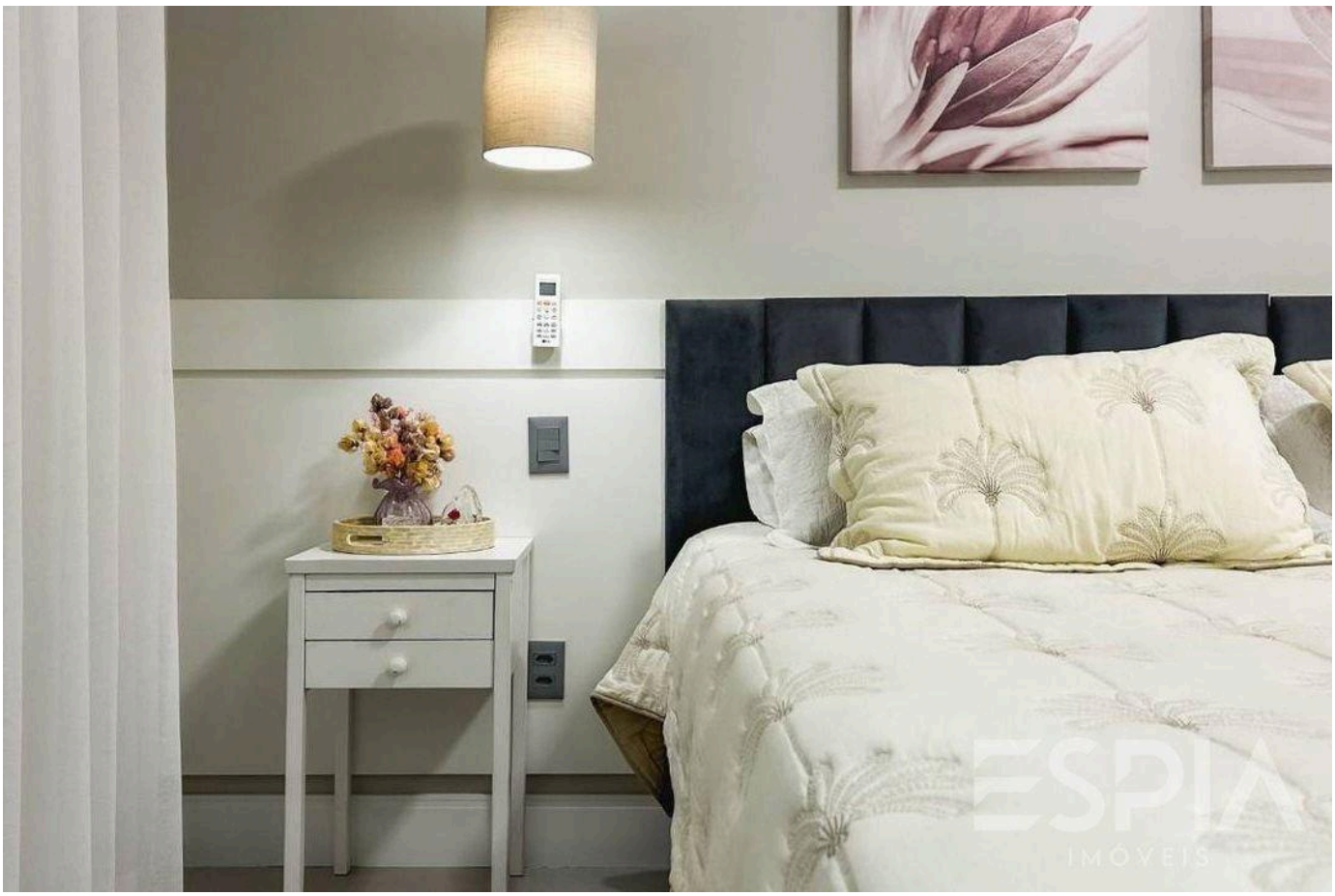

Prices and availability are subject to change without notice. The information in this document may contain errors or omissions and is subject to change, prior sale or withdrawal from the market. Images are for illustration purposes only.





Prices and availability are subject to change without notice. The information in this document may contain errors or omissions and is subject to change, prior sale or withdrawal from the market. Images are for illustration purposes only.

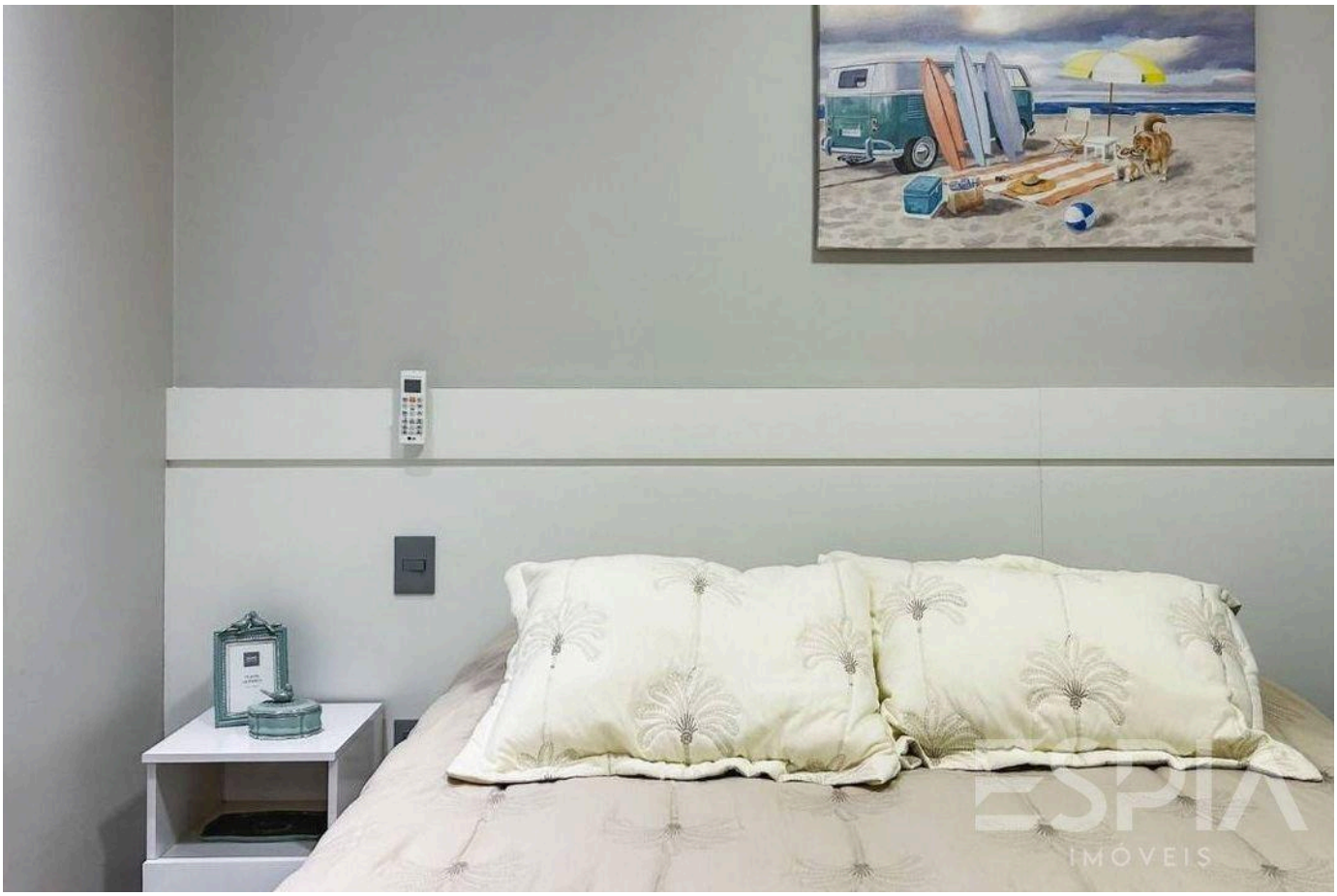

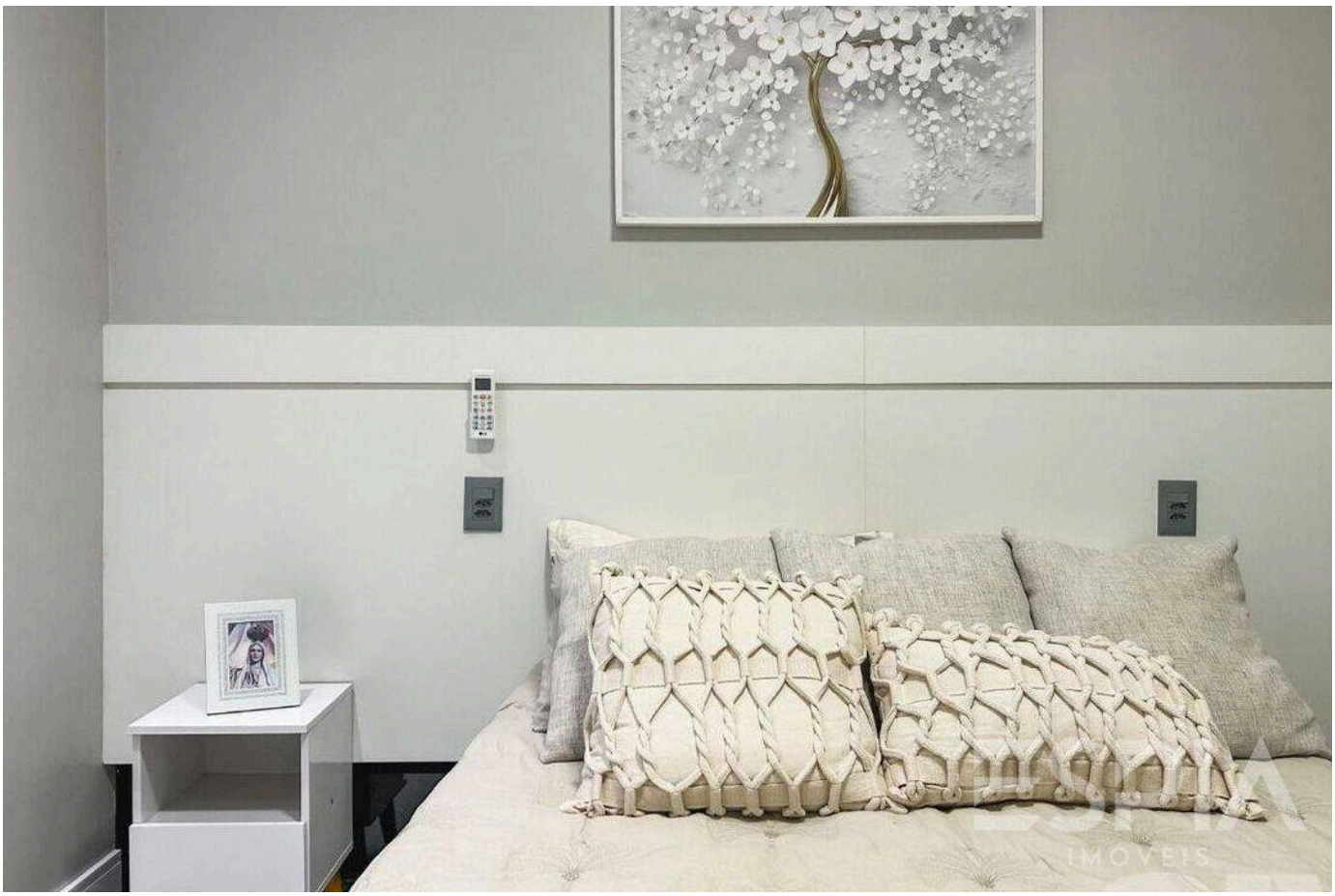

Prices and availability are subject to change without notice. The information in this document may contain errors or omissions and is subject to change, prior sale or withdrawal from the market. Images are for illustration purposes only.

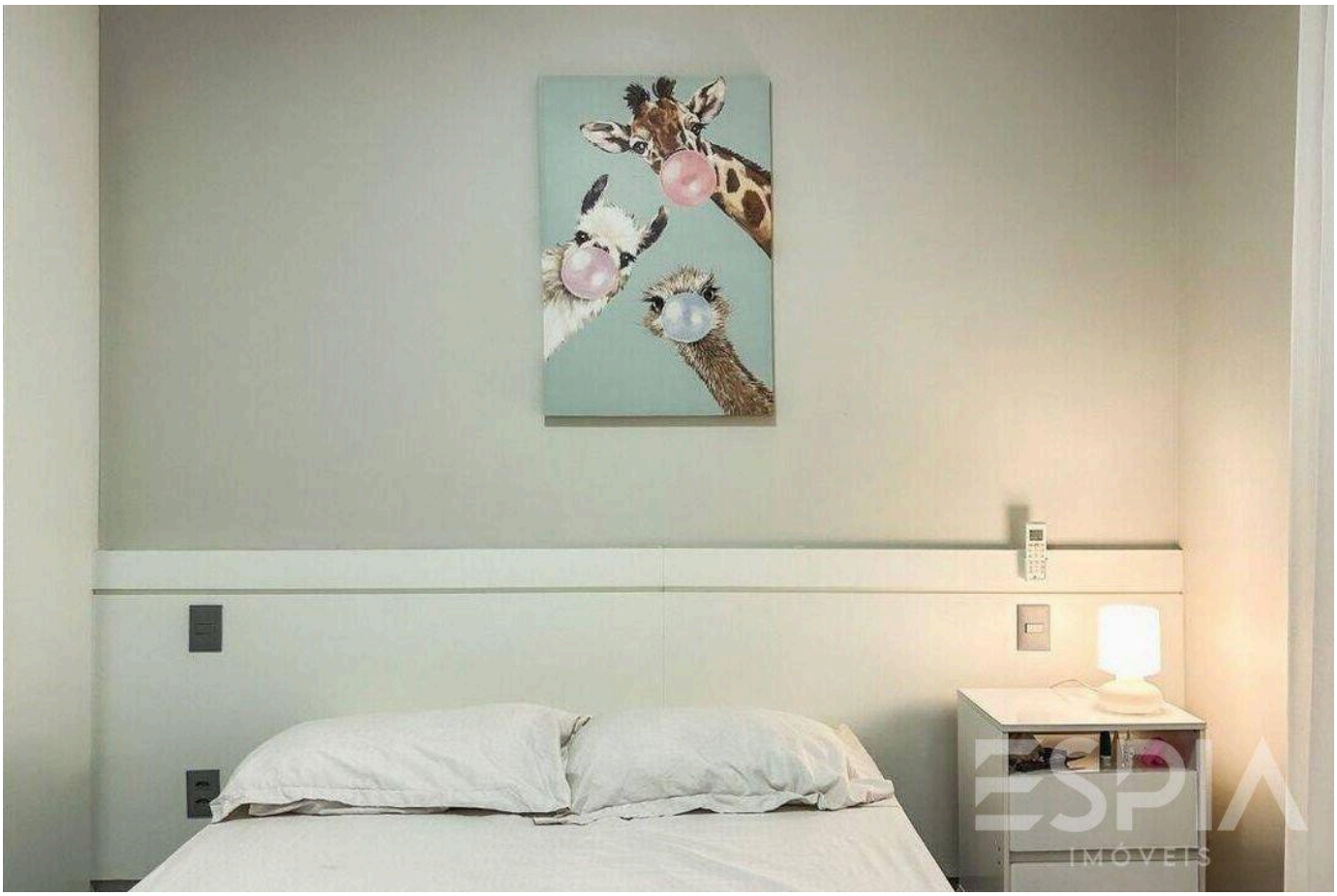



Prices and availability are subject to change without notice. The information in this document may contain errors or omissions and is subject to change, prior sale or withdrawal from the market. Images are for illustration purposes only.

ESPIA
IMÓVEIS

THE RIVIERA, UP CLOSE.

Nelson Manias

CRECI 035332-J

+55 (13) 99209-2665

espia.riviera@gmail.com

VIEW ALL PHOTOS →