LAND WITH 646 M² FOR SALE IN RIVIERA DE SÃO LOURENÇO

R$ 6.500.000 (US$ 1,105,442)



REF
ZY-5992

AREA M²
646

Condo fee R$ 1.400/month Property tax (IPTU) R$ 1.294/year

Prices and availability are subject to change without notice. The information in this document may contain errors or omissions and is subject to change, prior sale or withdrawal from the market. Images are for illustration purposes only.

LAND WITH 646 M² FOR SALE IN RIVIERA DE SÃO LOURENÇO

A 646 m² land plot situated in Riviera de São Lourenço, offering exceptional dimensions and strategic positioning for construction of a high-standard residence. The property presents a distinguished opportunity for those seeking to develop a customized project in a privileged location, with substantial building potential and ideal characteristics for implementation of a sophisticated residential development. Positioned within Riviera de São Lourenço in Bertioga, the land integrates one of the most respected communities along the São Paulo coast, recognized for its complete infrastructure, proximity to beautiful beaches, and elevated quality of life standards. The location provides direct access to all premium conveniences and services within the development, establishing a solid foundation for materialization of an excellent residential project.



Prices and availability are subject to change without notice. The information in this document may contain errors or omissions and is subject to change, prior sale or withdrawal from the market. Images are for illustration purposes only.





Prices and availability are subject to change without notice. The information in this document may contain errors or omissions and is subject to change, prior sale or withdrawal from the market. Images are for illustration purposes only.





Prices and availability are subject to change without notice. The information in this document may contain errors or omissions and is subject to change, prior sale or withdrawal from the market. Images are for illustration purposes only.





Prices and availability are subject to change without notice. The information in this document may contain errors or omissions and is subject to change, prior sale or withdrawal from the market. Images are for illustration purposes only.

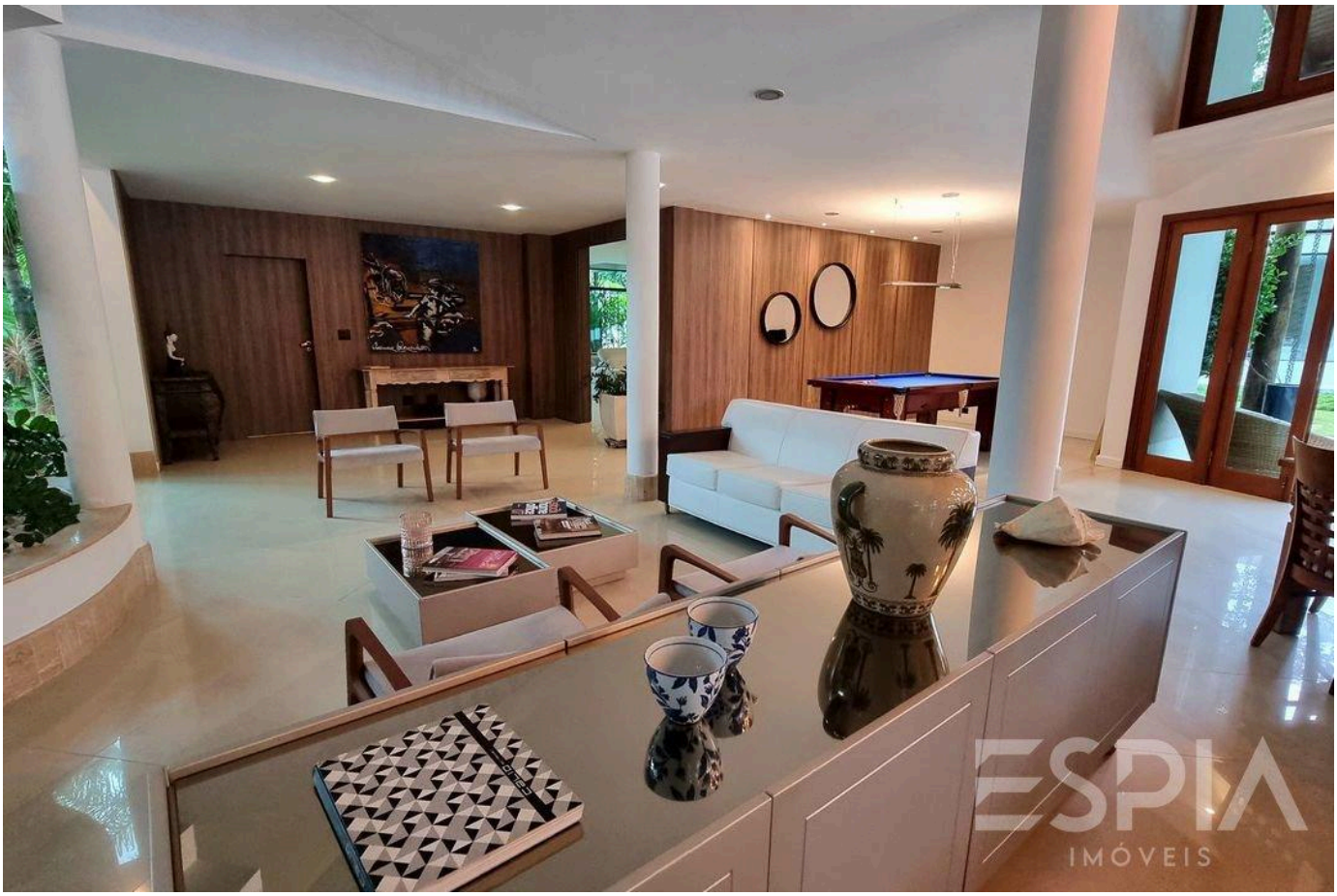



Prices and availability are subject to change without notice. The information in this document may contain errors or omissions and is subject to change, prior sale or withdrawal from the market. Images are for illustration purposes only.

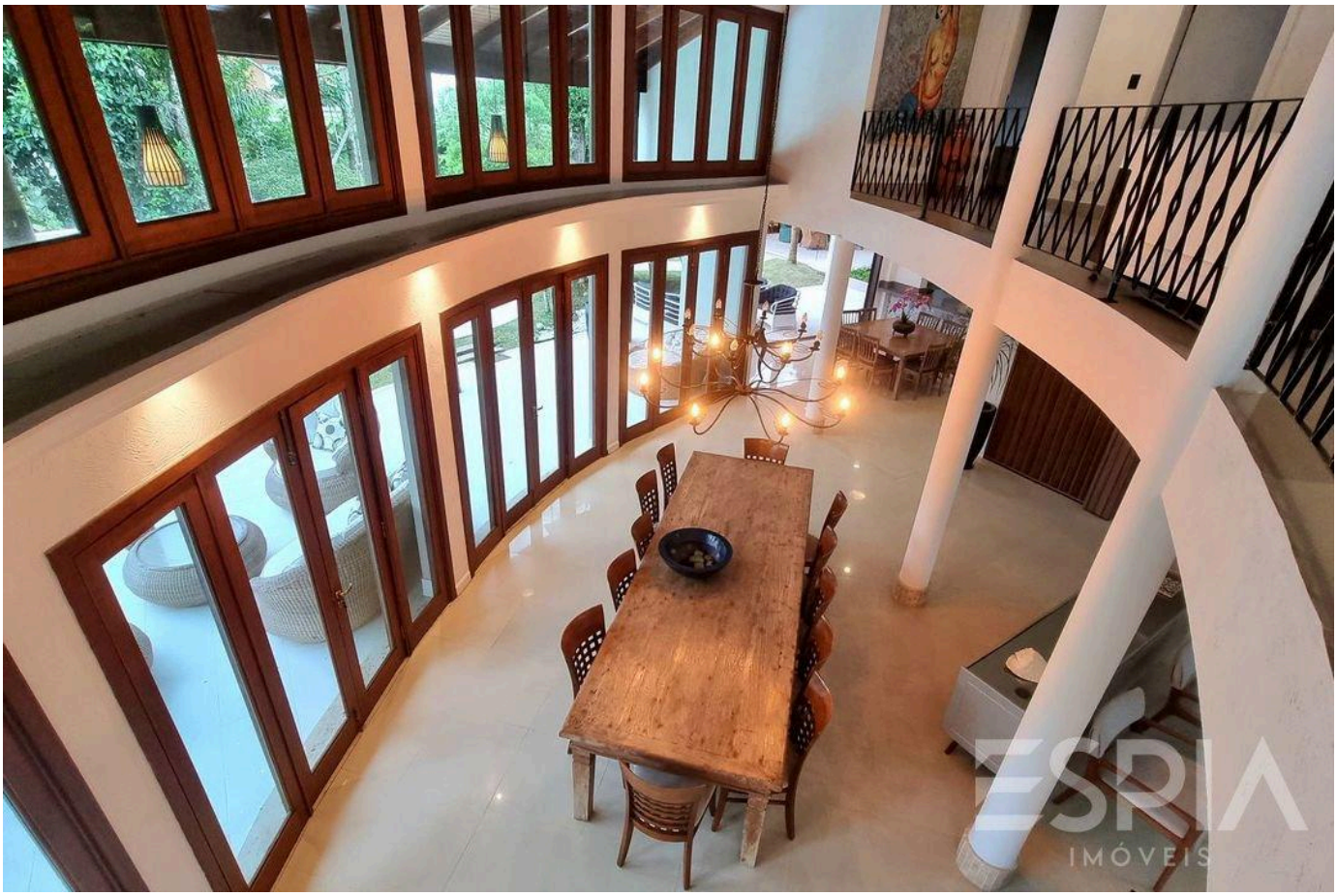



Prices and availability are subject to change without notice. The information in this document may contain errors or omissions and is subject to change, prior sale or withdrawal from the market. Images are for illustration purposes only.





Prices and availability are subject to change without notice. The information in this document may contain errors or omissions and is subject to change, prior sale or withdrawal from the market. Images are for illustration purposes only.

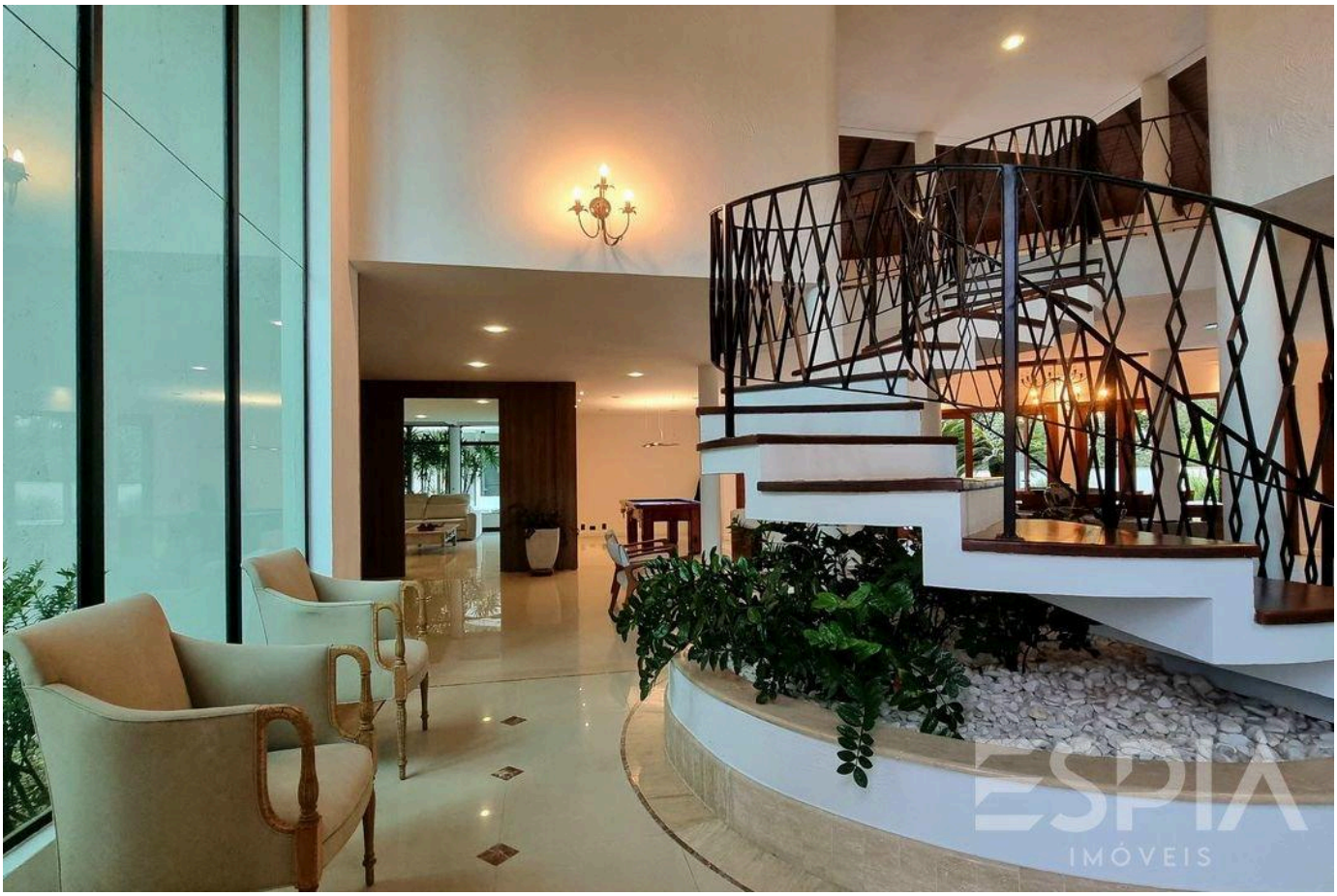



Prices and availability are subject to change without notice. The information in this document may contain errors or omissions and is subject to change, prior sale or withdrawal from the market. Images are for illustration purposes only.





Prices and availability are subject to change without notice. The information in this document may contain errors or omissions and is subject to change, prior sale or withdrawal from the market. Images are for illustration purposes only.





Prices and availability are subject to change without notice. The information in this document may contain errors or omissions and is subject to change, prior sale or withdrawal from the market. Images are for illustration purposes only.

ESPIA
IMÓVEIS

THE RIVIERA, UP CLOSE.

Nelson Manias

CRECI 035332-J

+55 (13) 99209-2665

espia.riviera@gmail.com

VIEW ALL PHOTOS →