APARTMENT WITH 3 BEDROOMS, OF WHICH 2 EN SUITE, AND 96 M² FOR SALE IN RIVIERA DE SÃO LOURENÇO

RIVIERA DE SÃO LOURENÇO · BERTIOGA

R$ 2.950.000 (US$ 501,701)

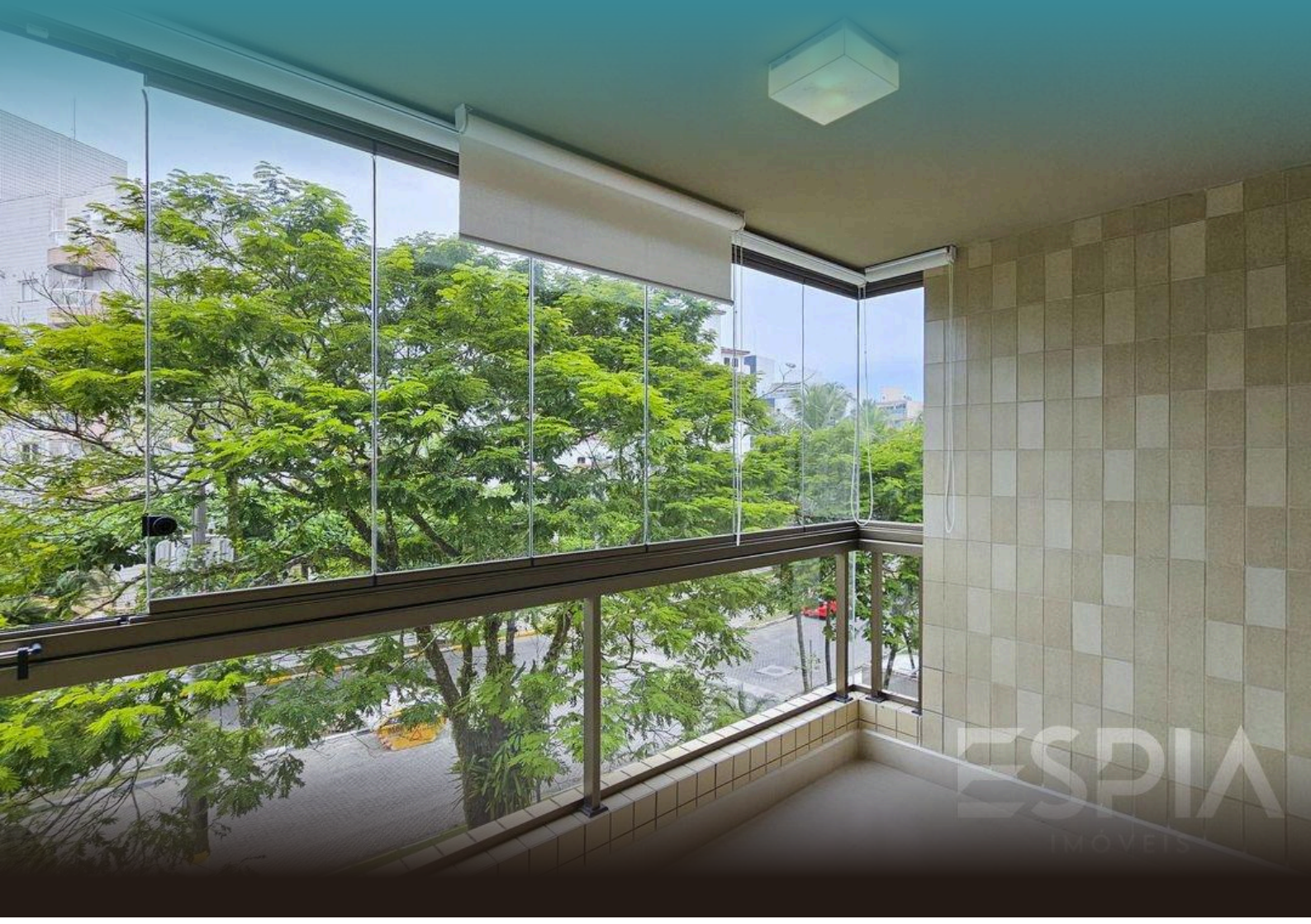

REF	BEDROOMS	SUITES	PARKING	AREA M²
ZY-6027	3	2	2	96

Condo fee R$ 2.847/month Property tax (IPTU) R$ 344/year

Prices and availability are subject to change without notice. The information in this document may contain errors or omissions and is subject to change, prior sale or withdrawal from the market. Images are for illustration purposes only.

APARTMENT WITH 3 BEDROOMS, OF WHICH 2 EN SUITE, AND 96 M² FOR SALE IN RIVIERA DE SÃO LOURENÇO

Three-bedroom apartment featuring two en suite bathrooms, encompassing 96 square meters of usable area. The residence includes two covered parking spaces, delivering comfort and convenience to its residents. The unit is part of a high-standard development equipped with comprehensive leisure and security amenities, ensuring quality of life and daily convenience.

Situated in Riviera de São Lourenço, Bertioga, this apartment benefits from a privileged location characterized by complete infrastructure, proximity to pristine beaches, and elevated standards of living. The strategic positioning provides easy access to shopping, dining, and services, establishing Riviera de São Lourenço as one of the most sought-after destinations on the São Paulo coast.

CONDOMINIUM FEATURES

- Underground Garage
- Adult Pool
- Children's Pool
- Event Hall
- Adult Game Room
- Beach Service

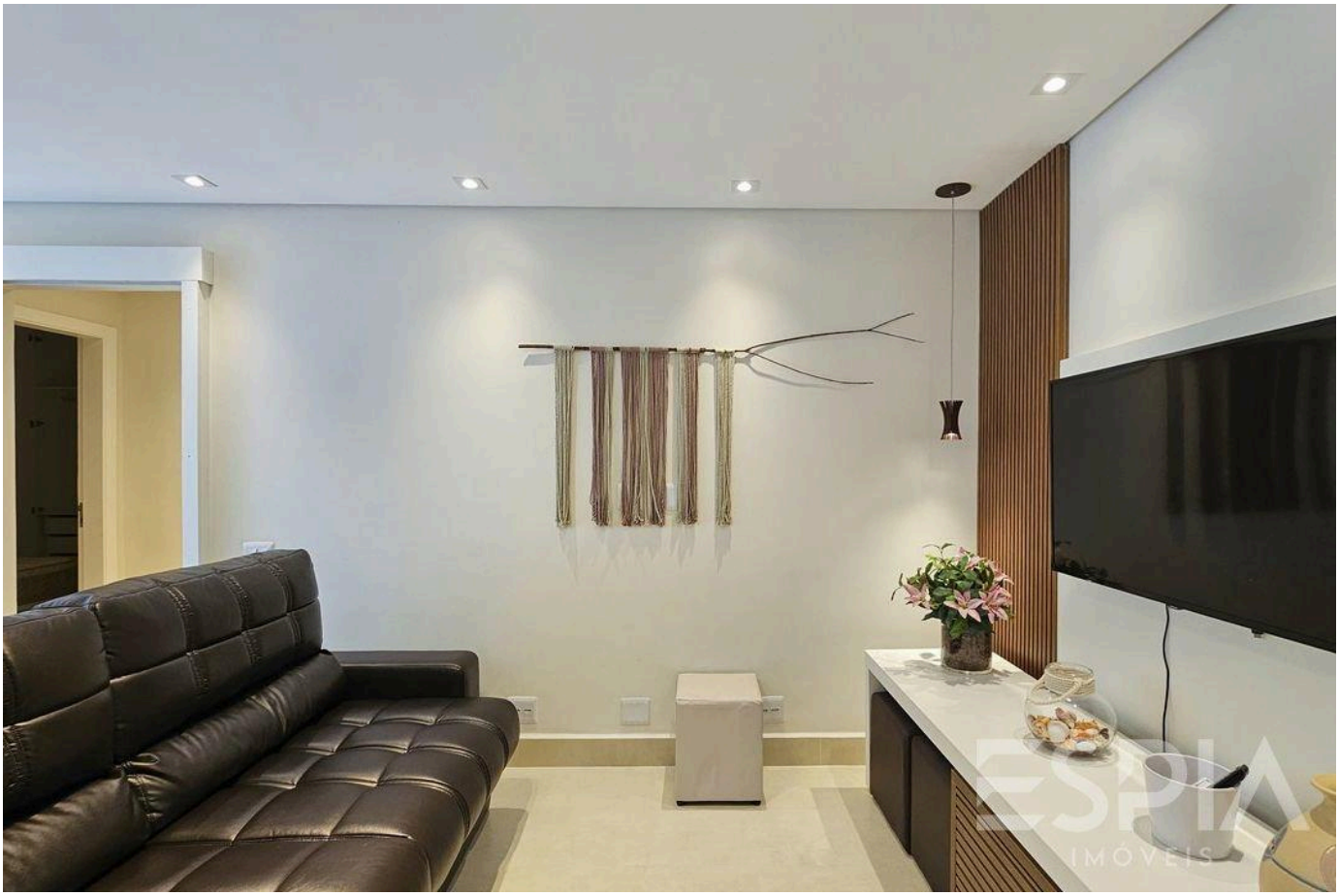

Prices and availability are subject to change without notice. The information in this document may contain errors or omissions and is subject to change, prior sale or withdrawal from the market. Images are for illustration purposes only.



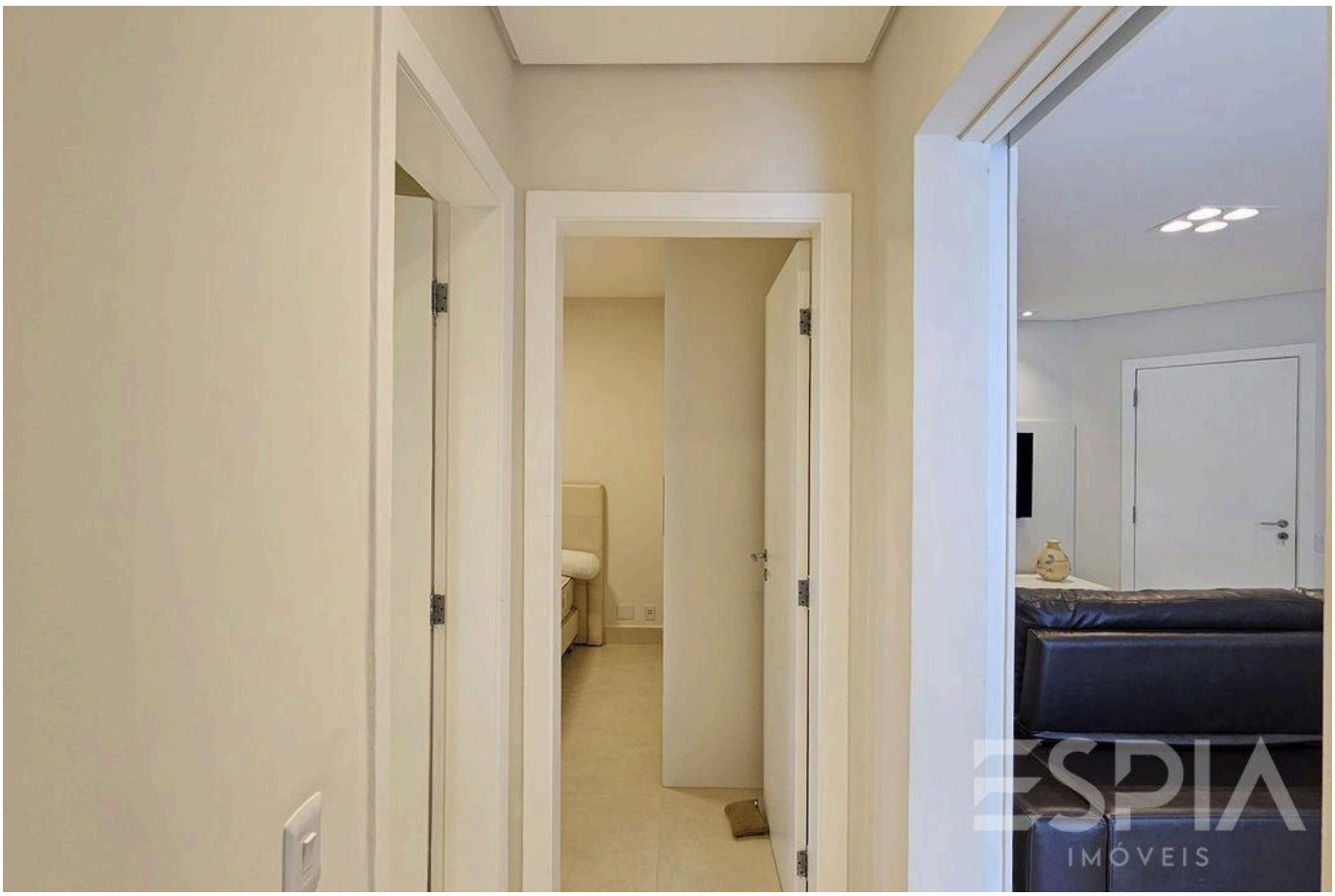

Prices and availability are subject to change without notice. The information in this document may contain errors or omissions and is subject to change, prior sale or withdrawal from the market. Images are for illustration purposes only.





Prices and availability are subject to change without notice. The information in this document may contain errors or omissions and is subject to change, prior sale or withdrawal from the market. Images are for illustration purposes only.





Prices and availability are subject to change without notice. The information in this document may contain errors or omissions and is subject to change, prior sale or withdrawal from the market. Images are for illustration purposes only.





Prices and availability are subject to change without notice. The information in this document may contain errors or omissions and is subject to change, prior sale or withdrawal from the market. Images are for illustration purposes only.

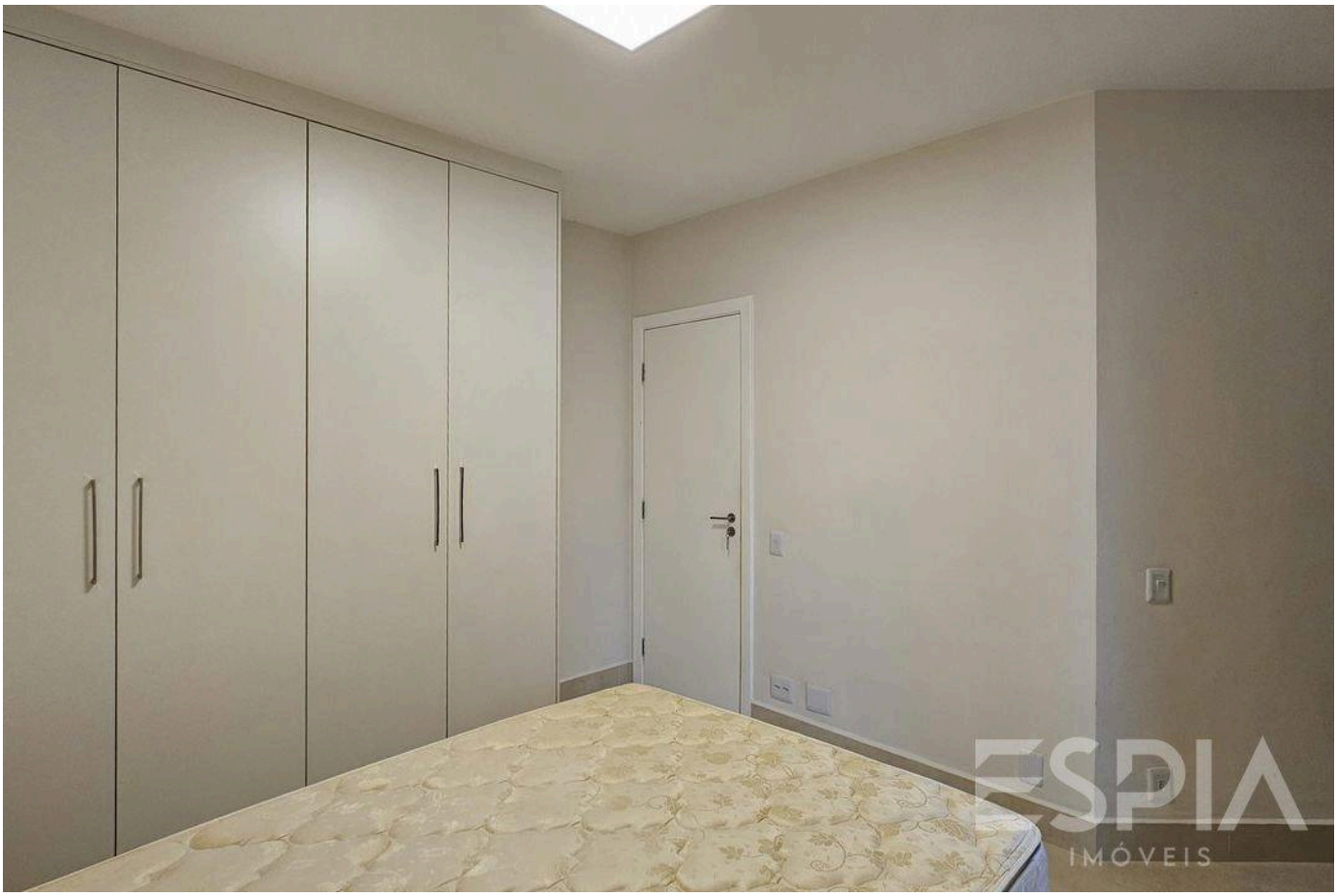

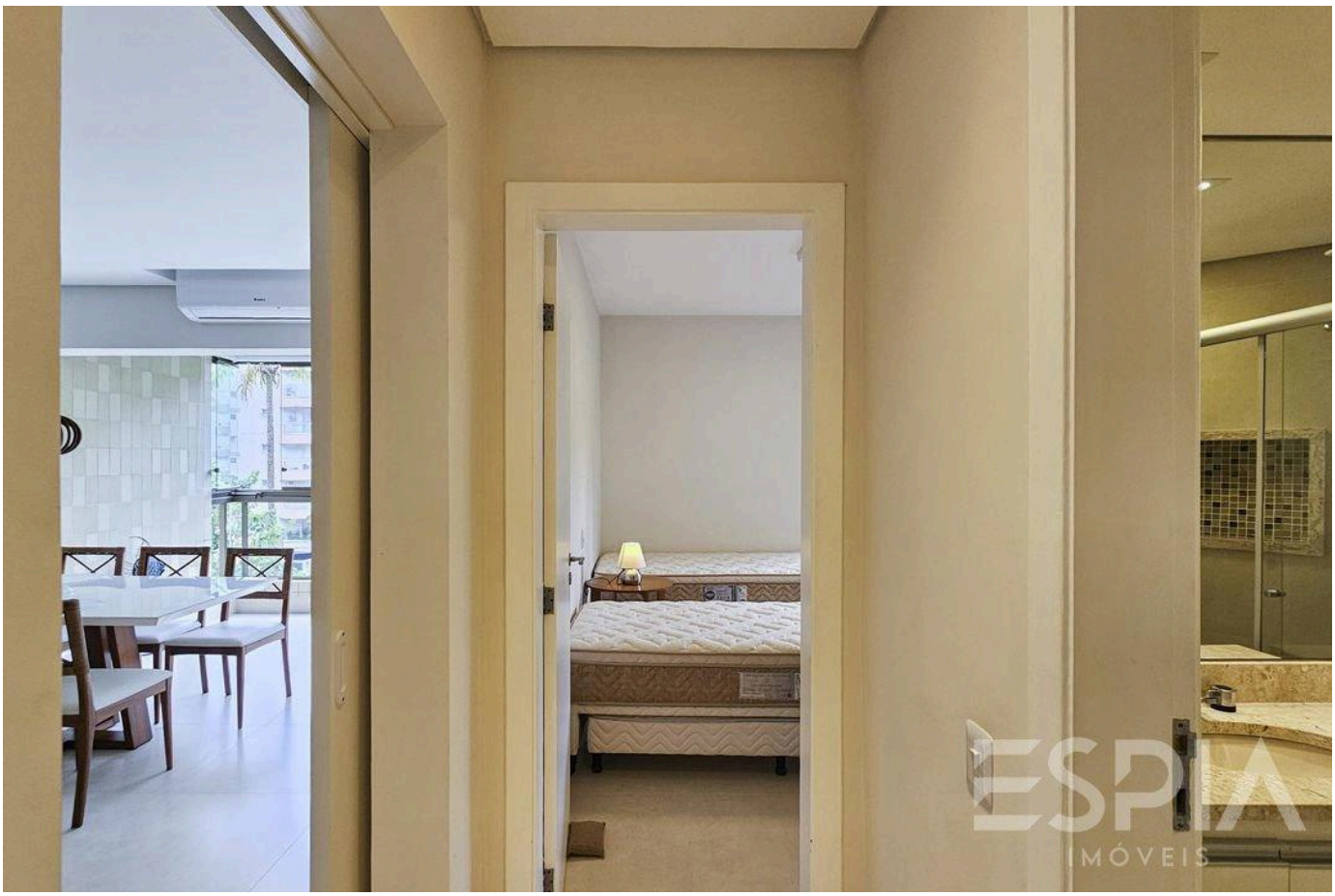

Prices and availability are subject to change without notice. The information in this document may contain errors or omissions and is subject to change, prior sale or withdrawal from the market. Images are for illustration purposes only.





Prices and availability are subject to change without notice. The information in this document may contain errors or omissions and is subject to change, prior sale or withdrawal from the market. Images are for illustration purposes only.





Prices and availability are subject to change without notice. The information in this document may contain errors or omissions and is subject to change, prior sale or withdrawal from the market. Images are for illustration purposes only.





Prices and availability are subject to change without notice. The information in this document may contain errors or omissions and is subject to change, prior sale or withdrawal from the market. Images are for illustration purposes only.





Prices and availability are subject to change without notice. The information in this document may contain errors or omissions and is subject to change, prior sale or withdrawal from the market. Images are for illustration purposes only.

ESPIA
IMÓVEIS

THE RIVIERA, UP CLOSE.

Nelson Manias

CRECI 035332-J

+55 (13) 99209-2665

espia.riviera@gmail.com

VIEW ALL PHOTOS →