APARTMENT WITH 3 EN-SUITE BEDROOMS AND 136 M² FOR SALE IN RIVIERA DE SÃO LOURENÇO

RIVIERA DE SÃO LOURENÇO · BERTIOGA

R$ 5.790.000 (US$ 984,694)



REF	BEDROOMS	SUITES	PARKING	AREA M²
ZY-6054	3	3	2	137

Prices and availability are subject to change without notice. The information in this document may contain errors or omissions and is subject to change, prior sale or withdrawal from the market. Images are for illustration purposes only.

APARTMENT WITH 3 EN-SUITE BEDROOMS AND 136 M² FOR SALE IN RIVIERA DE SÃO LOURENÇO

A sophisticated apartment featuring three en suite bedrooms distributed across 136.89 square meters of usable area, delivering comfort and functional design. The residence includes two covered parking spaces within a premium-grade building, comprehensive in infrastructure and services. The thoughtfully planned layout ensures privacy and seamless flow throughout the living spaces. Situated in Riviera de São Lourenço in Bertioga, this apartment resides within one of the region's most distinguished developments, recognized for its complete infrastructure, proximity to pristine beaches, and the elevated standard of living that defines Riviera de São Lourenço.

CONDOMINIUM FEATURES

- Fully Equipped Gym
- Adult Pool
- Children's Pool
- Playground
- Multi-sport Court



Prices and availability are subject to change without notice. The information in this document may contain errors or omissions and is subject to change, prior sale or withdrawal from the market. Images are for illustration purposes only.

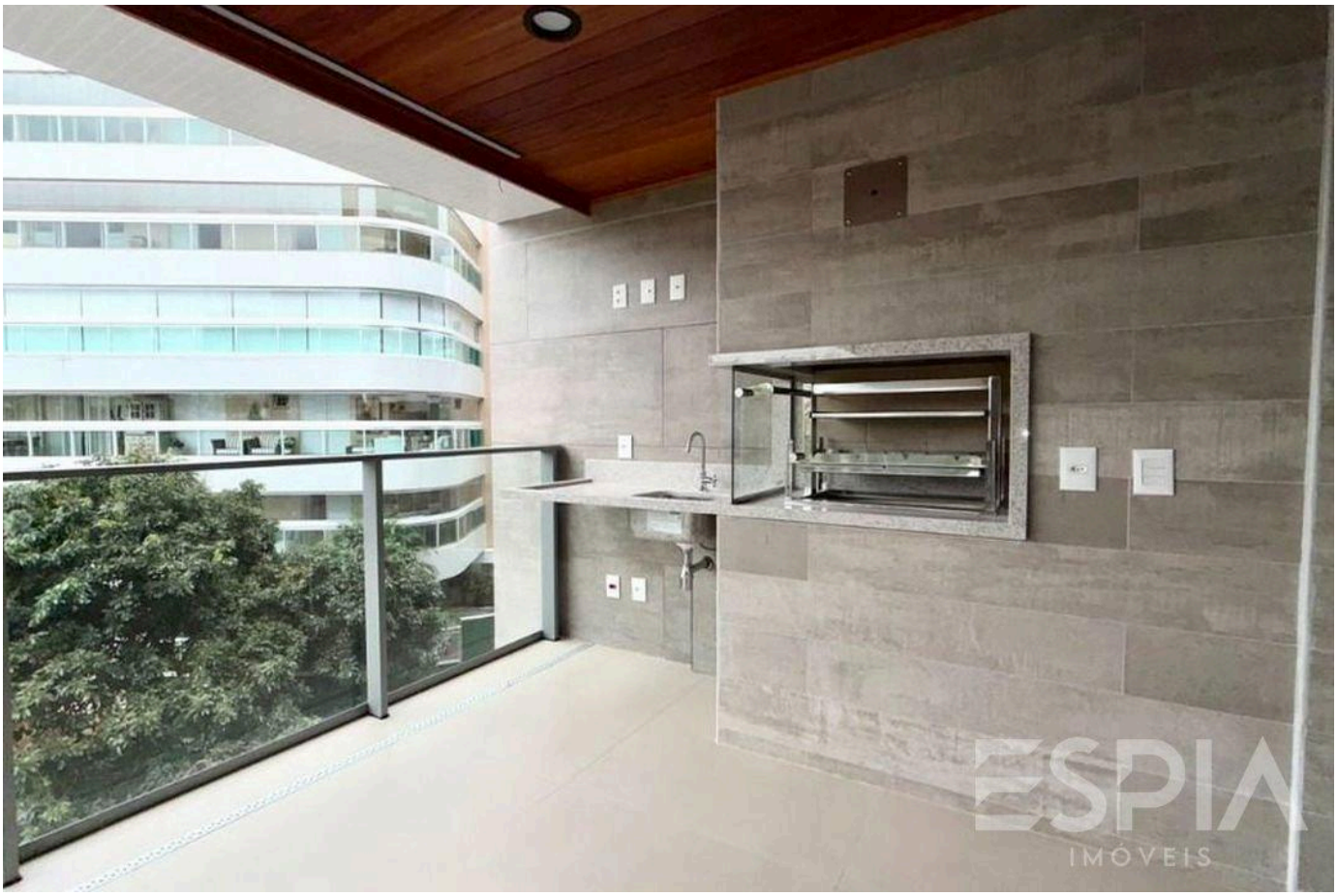

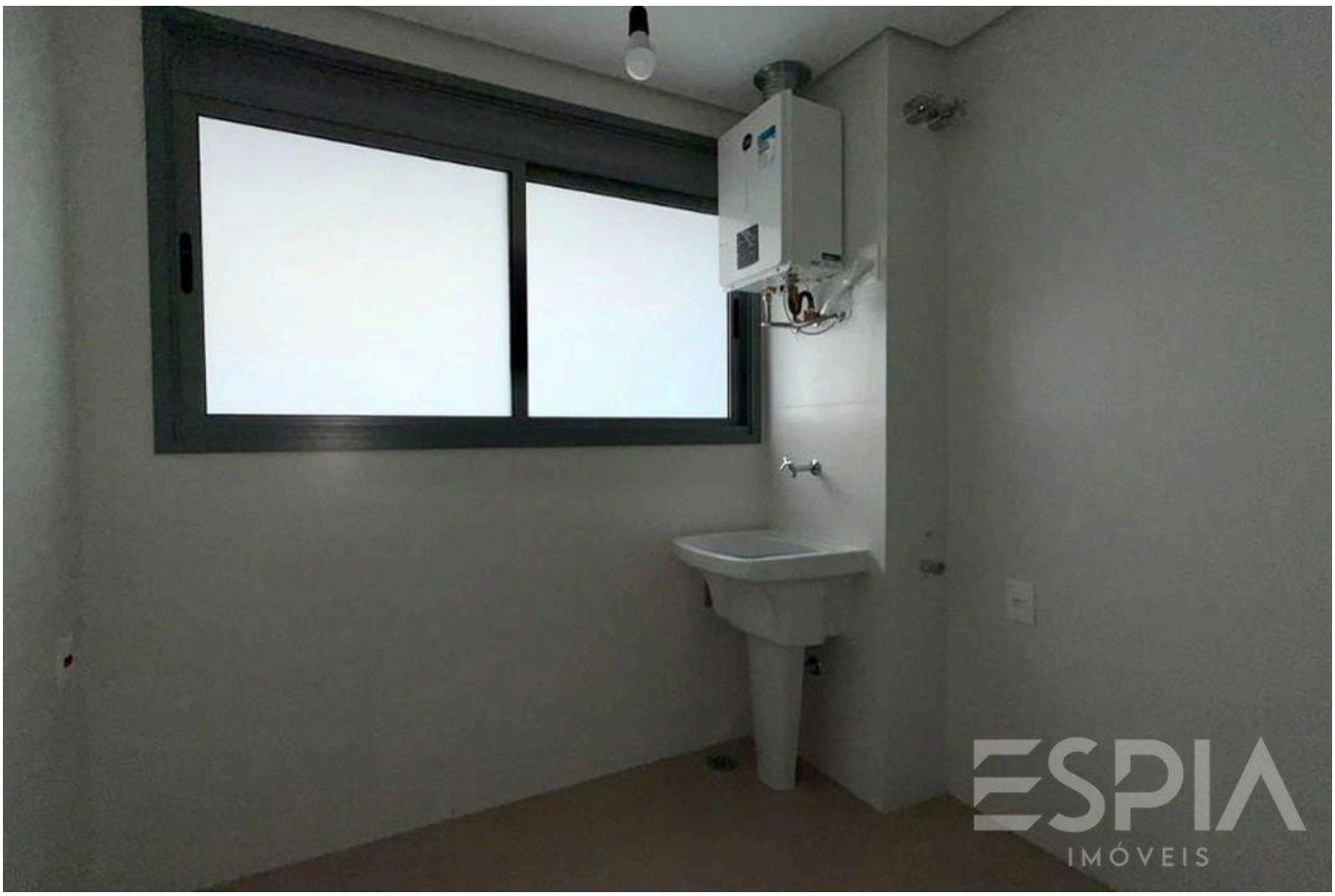

Prices and availability are subject to change without notice. The information in this document may contain errors or omissions and is subject to change, prior sale or withdrawal from the market. Images are for illustration purposes only.





Prices and availability are subject to change without notice. The information in this document may contain errors or omissions and is subject to change, prior sale or withdrawal from the market. Images are for illustration purposes only.

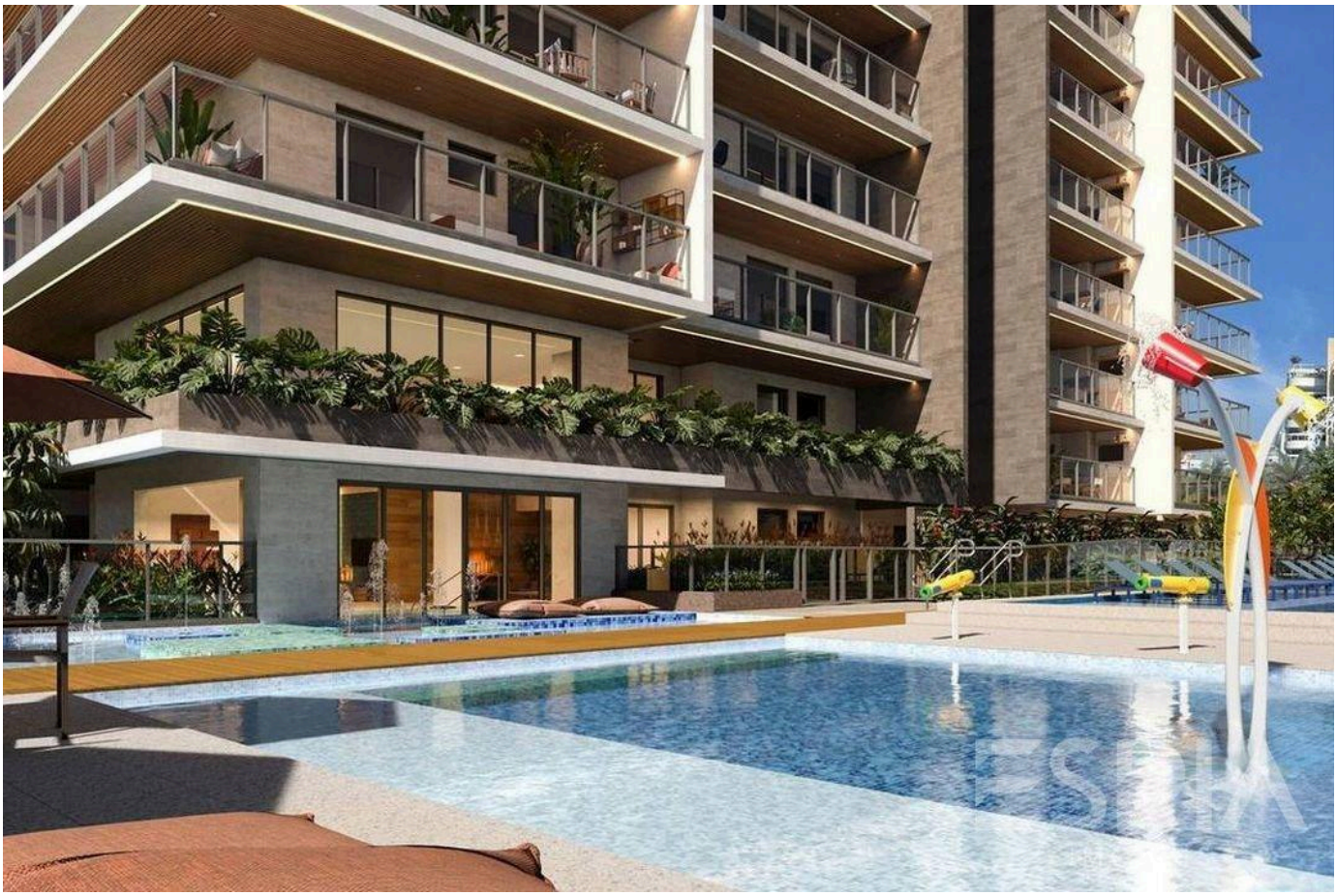



Prices and availability are subject to change without notice. The information in this document may contain errors or omissions and is subject to change, prior sale or withdrawal from the market. Images are for illustration purposes only.





Prices and availability are subject to change without notice. The information in this document may contain errors or omissions and is subject to change, prior sale or withdrawal from the market. Images are for illustration purposes only.





Prices and availability are subject to change without notice. The information in this document may contain errors or omissions and is subject to change, prior sale or withdrawal from the market. Images are for illustration purposes only.

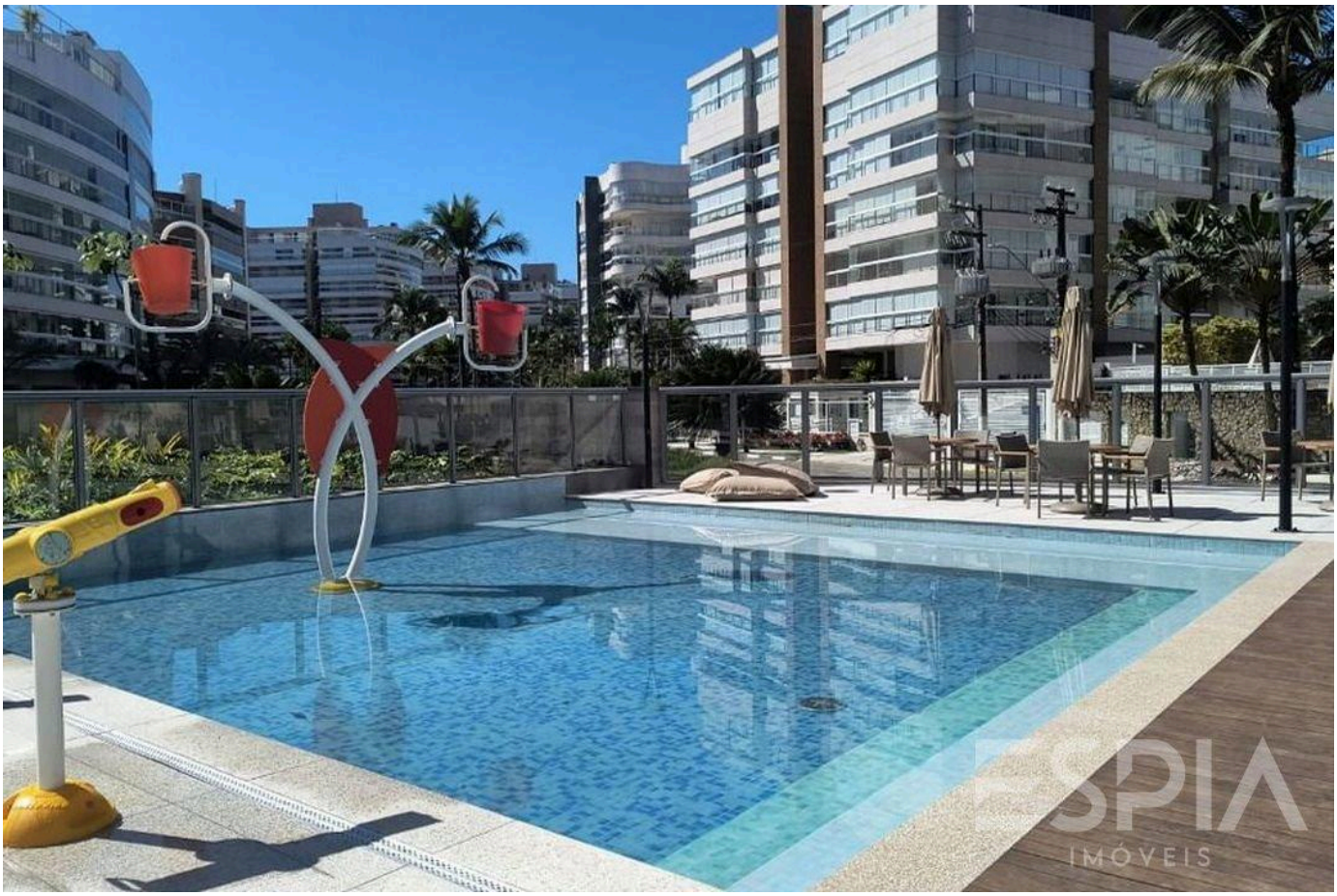

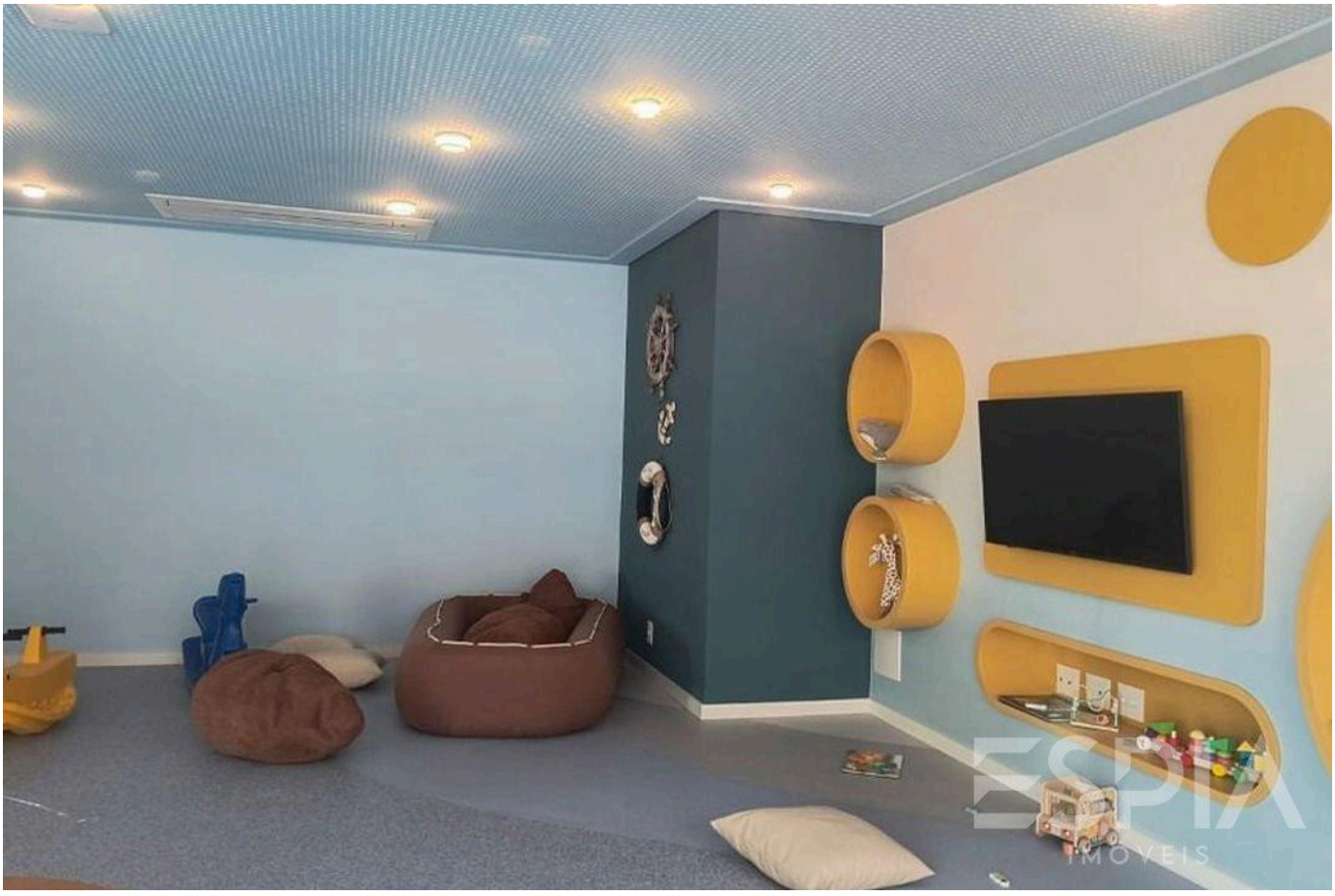

Prices and availability are subject to change without notice. The information in this document may contain errors or omissions and is subject to change, prior sale or withdrawal from the market. Images are for illustration purposes only.

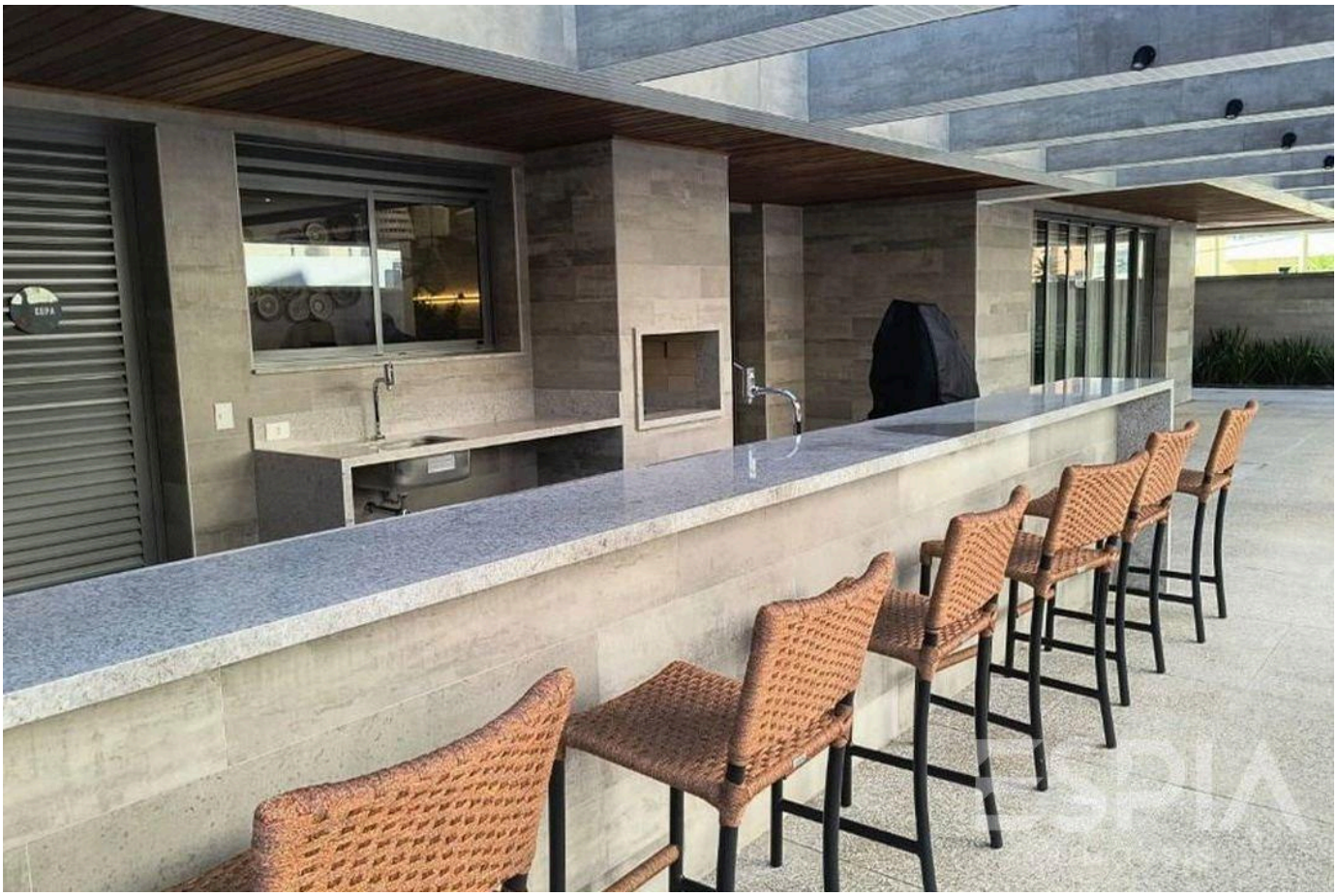



Prices and availability are subject to change without notice. The information in this document may contain errors or omissions and is subject to change, prior sale or withdrawal from the market. Images are for illustration purposes only.





Prices and availability are subject to change without notice. The information in this document may contain errors or omissions and is subject to change, prior sale or withdrawal from the market. Images are for illustration purposes only.

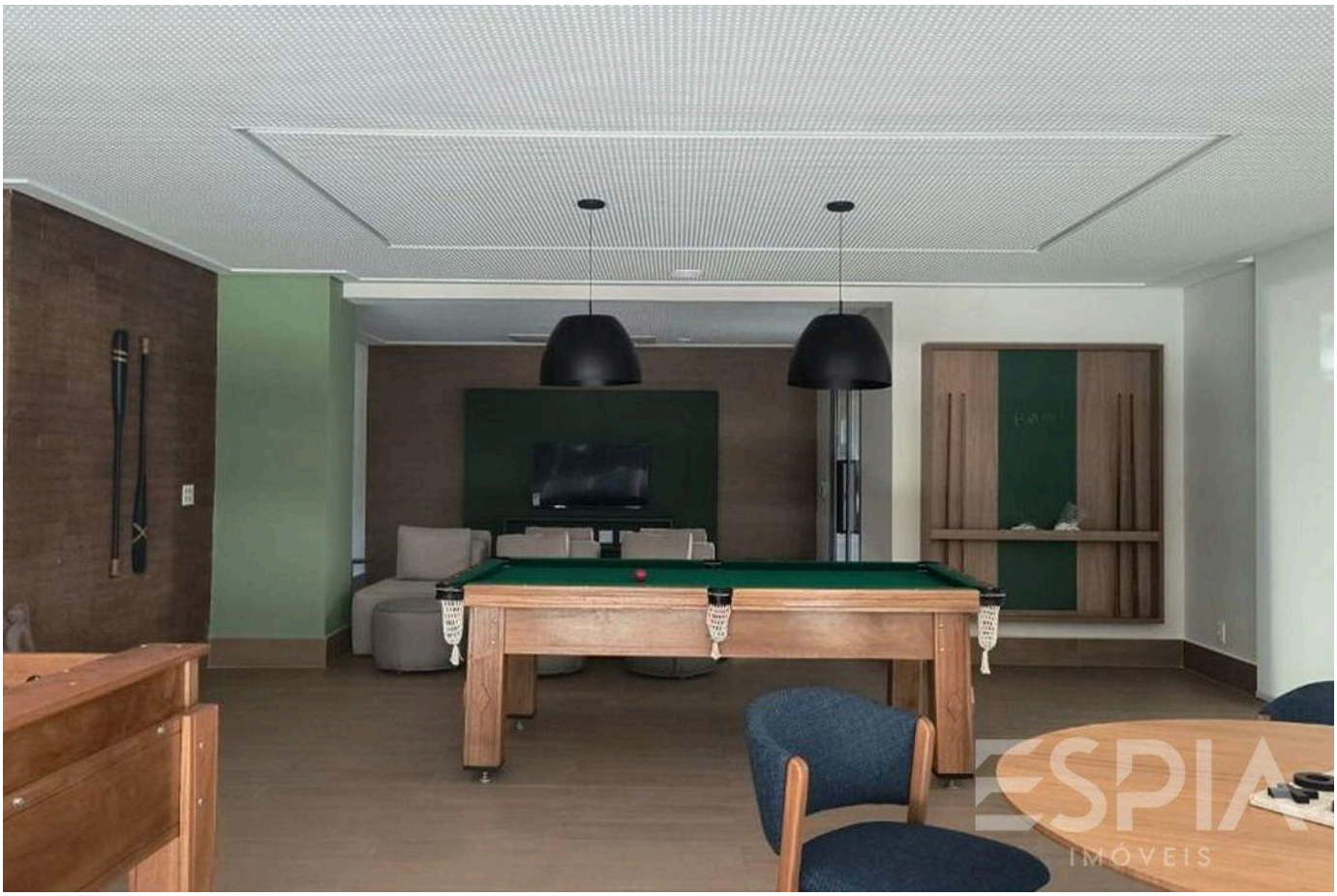

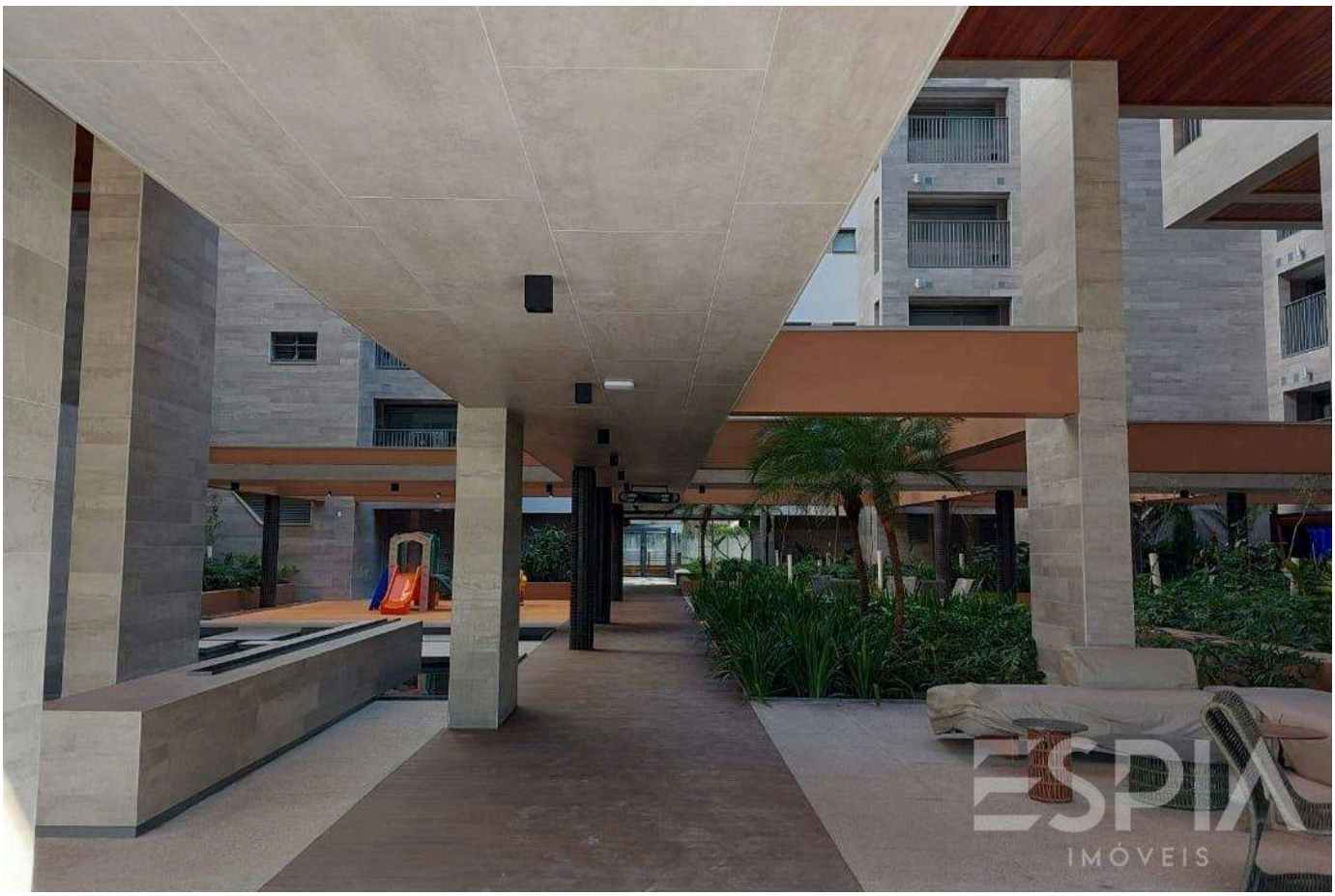

Prices and availability are subject to change without notice. The information in this document may contain errors or omissions and is subject to change, prior sale or withdrawal from the market. Images are for illustration purposes only.

ESPIA
IMÓVEIS

THE RIVIERA, UP CLOSE.

Nelson Manias

CRECI 035332-J

+55 (13) 99209-2665

espia.riviera@gmail.com

VIEW ALL PHOTOS →