APARTMENT WITH 3 EN-SUITE BEDROOMS AND 136 M² FOR SALE IN RIVIERA DE SÃO LOURENÇO

RIVIERA DE SÃO LOURENÇO · BERTIOGA

R$ 5.950.000 (US$ 1,011,905)



REF	BEDROOMS	SUITES	PARKING	AREA M²
ZY-6055	3	3	2	137

Prices and availability are subject to change without notice. The information in this document may contain errors or omissions and is subject to change, prior sale or withdrawal from the market. Images are for illustration purposes only.

APARTMENT WITH 3 EN-SUITE BEDROOMS AND 136 M² FOR SALE IN RIVIERA DE SÃO LOURENÇO

A sophisticated three-bedroom apartment, each with en suite bathrooms, spanning 136.89 square meters of living space. The residence offers exceptional comfort and privacy, featuring two covered parking spaces complemented by the full infrastructure of this high-standard building, which includes a swimming pool, sauna, and fully equipped gym exclusively for residents. Situated in Riviera de São Lourenço in Bertioga, this apartment is part of a distinguished development renowned throughout the region for its comprehensive infrastructure, proximity to pristine beaches, and the elevated standard of living that defines this prestigious address.

CONDOMINIUM FEATURES

- Fully Equipped Gym
- Children's Pool
- Multi-sport Court
- Adult Pool
- Playground

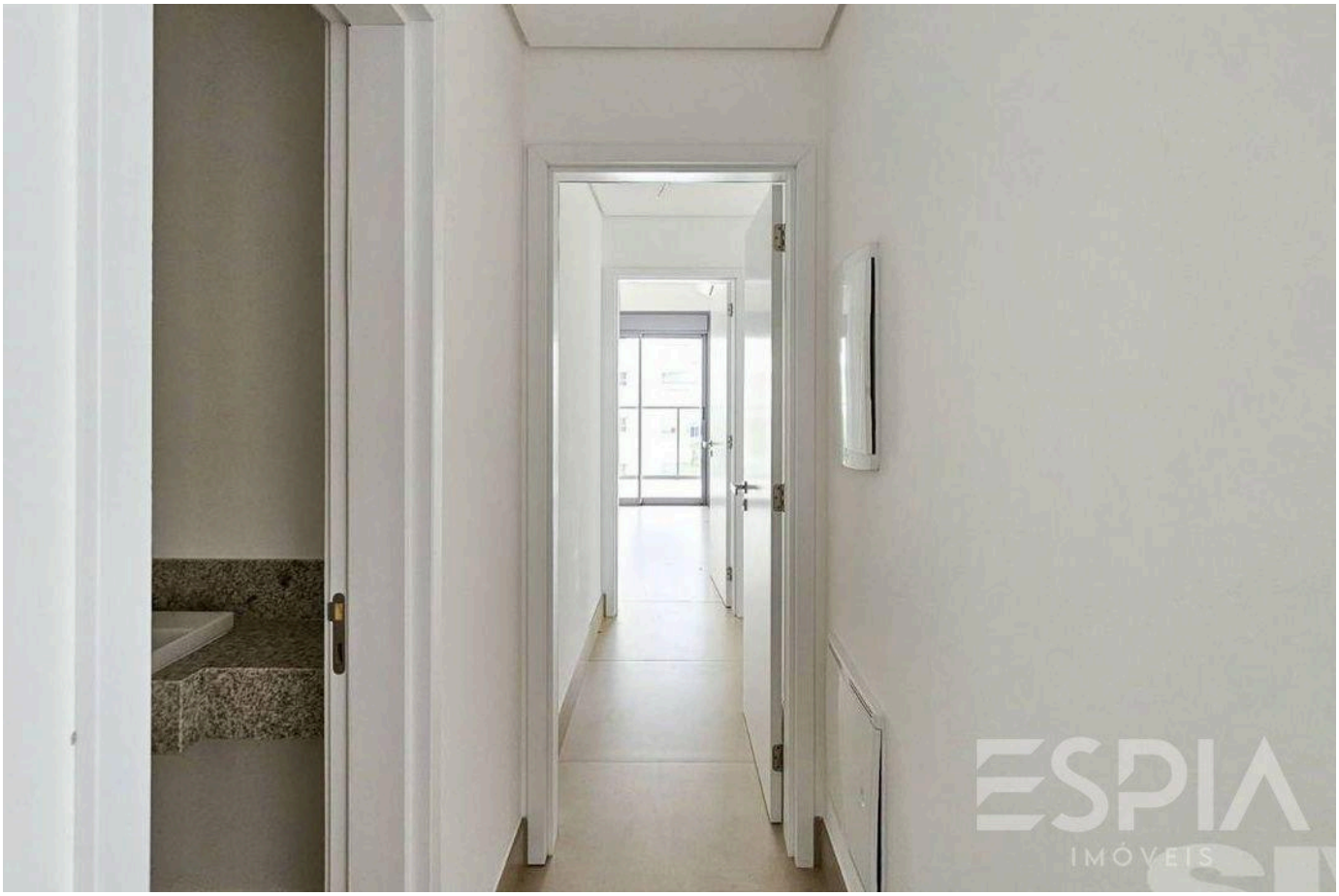

Prices and availability are subject to change without notice. The information in this document may contain errors or omissions and is subject to change, prior sale or withdrawal from the market. Images are for illustration purposes only.

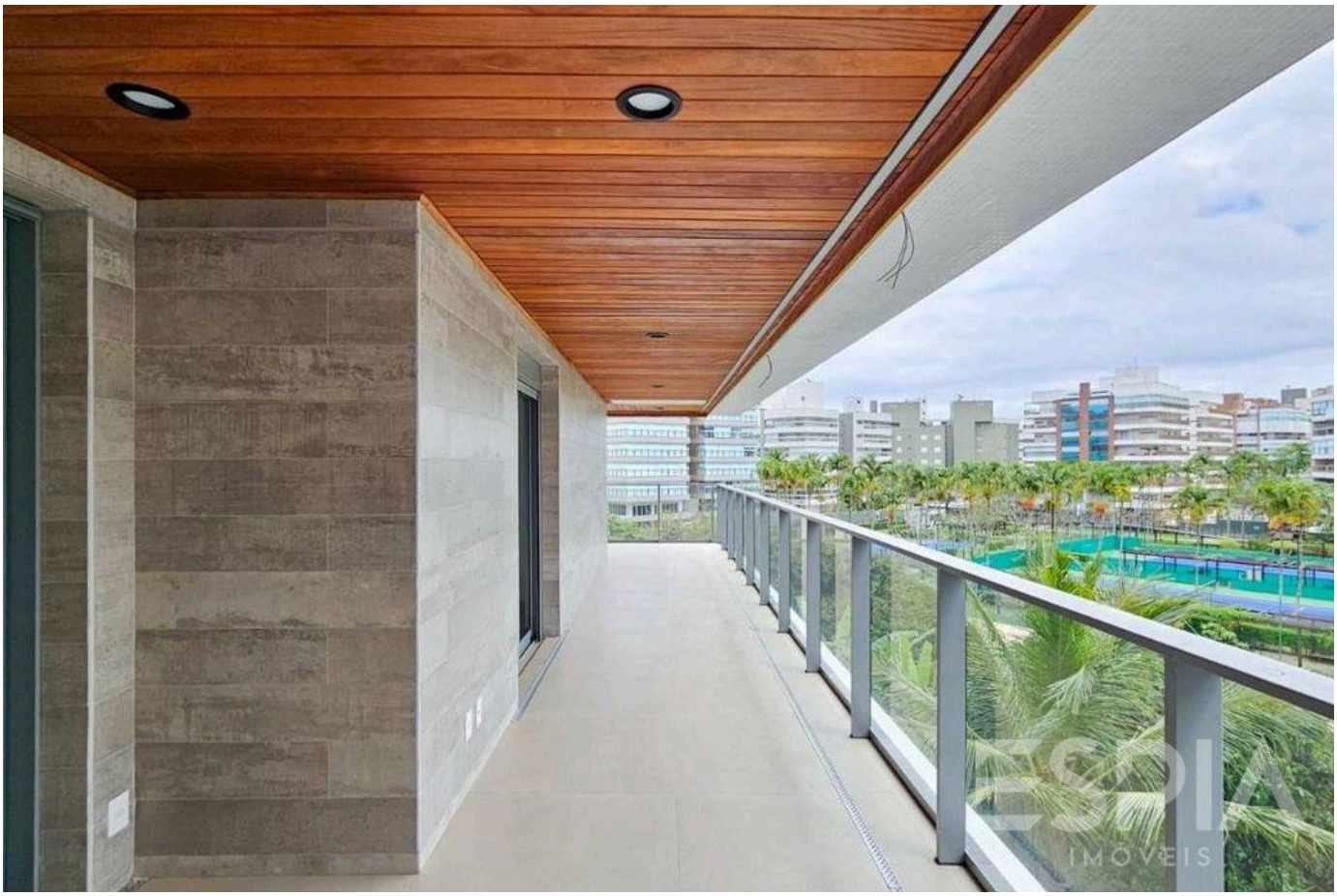



Prices and availability are subject to change without notice. The information in this document may contain errors or omissions and is subject to change, prior sale or withdrawal from the market. Images are for illustration purposes only.





Prices and availability are subject to change without notice. The information in this document may contain errors or omissions and is subject to change, prior sale or withdrawal from the market. Images are for illustration purposes only.



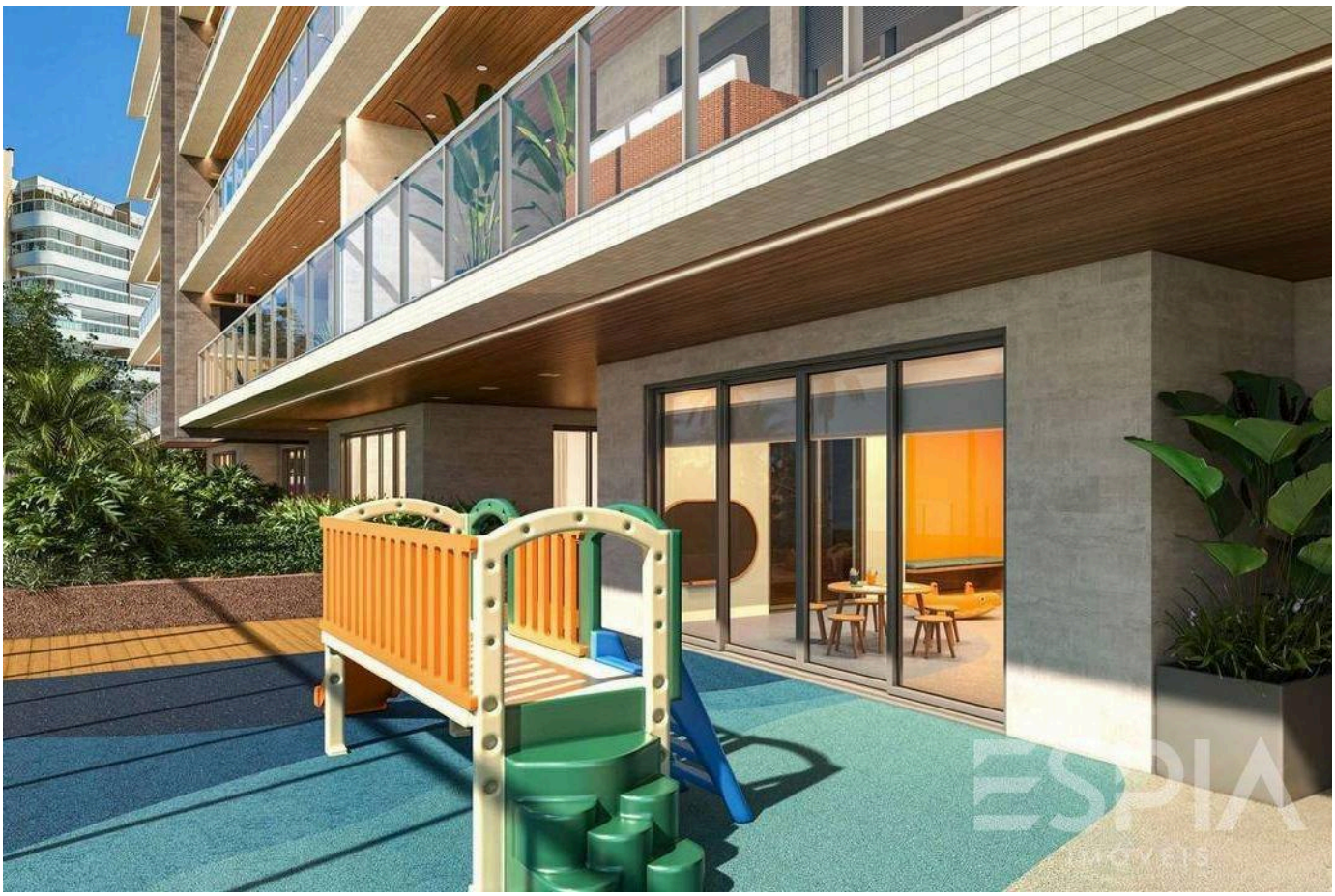

Prices and availability are subject to change without notice. The information in this document may contain errors or omissions and is subject to change, prior sale or withdrawal from the market. Images are for illustration purposes only.

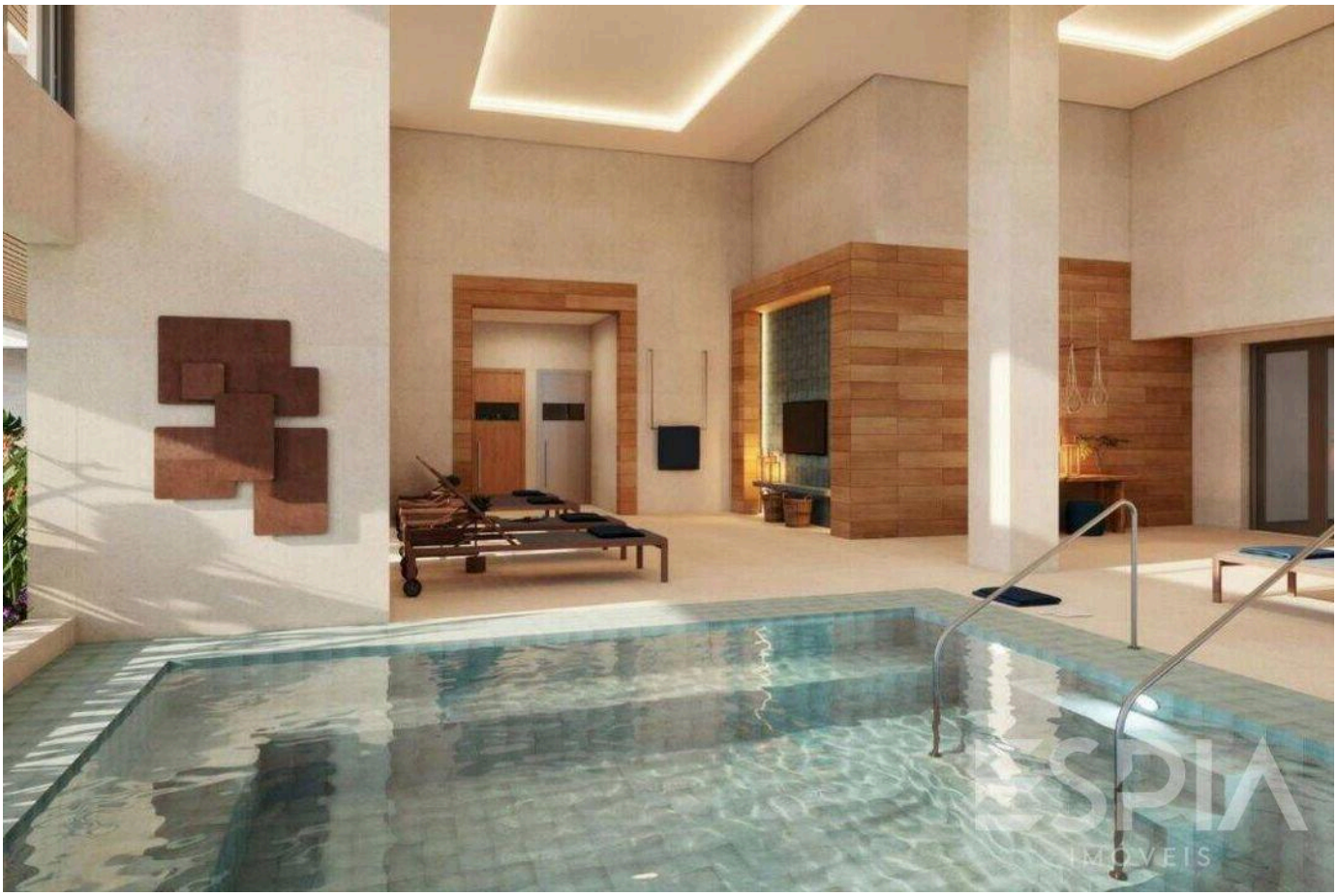

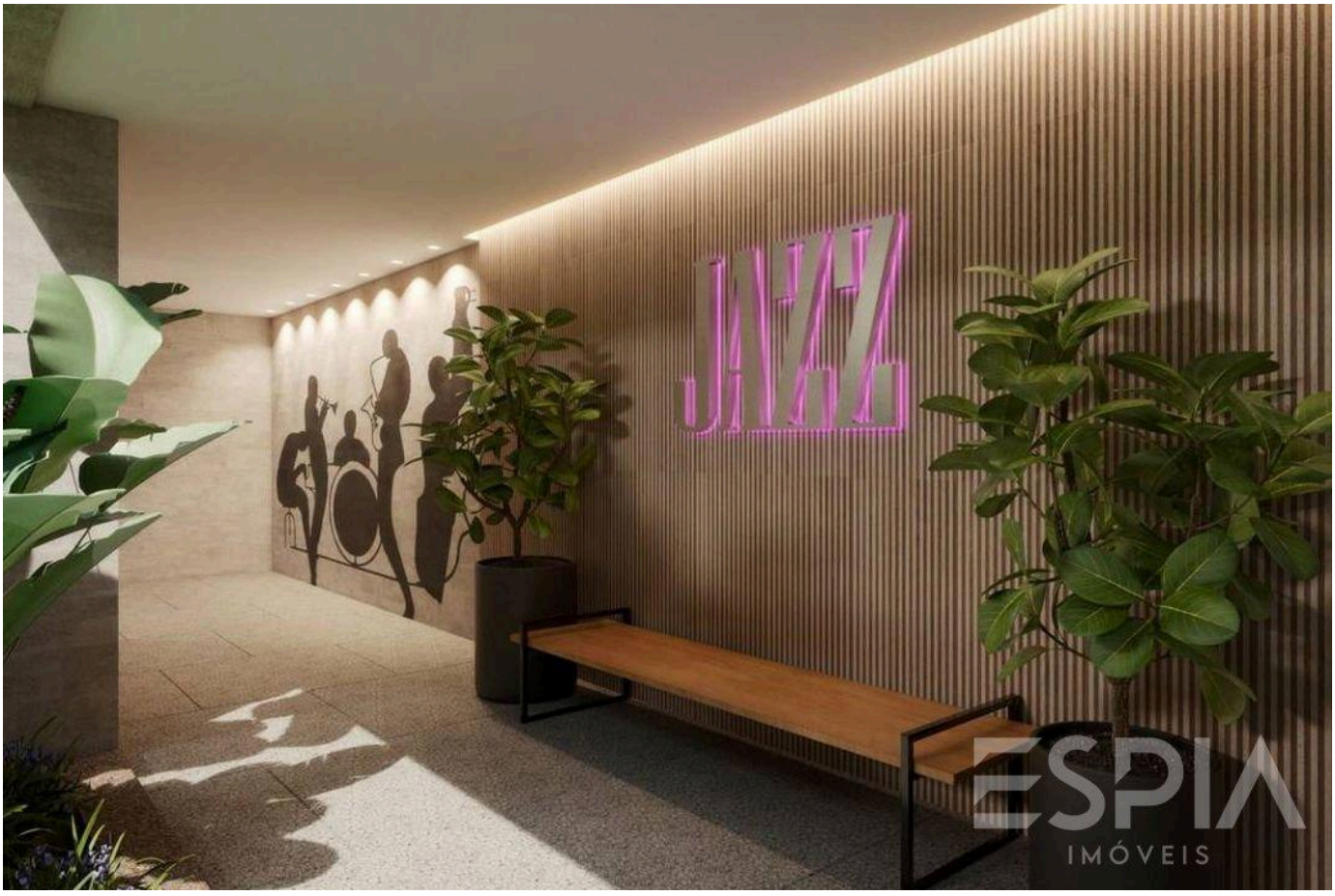

Prices and availability are subject to change without notice. The information in this document may contain errors or omissions and is subject to change, prior sale or withdrawal from the market. Images are for illustration purposes only.





Prices and availability are subject to change without notice. The information in this document may contain errors or omissions and is subject to change, prior sale or withdrawal from the market. Images are for illustration purposes only.





Prices and availability are subject to change without notice. The information in this document may contain errors or omissions and is subject to change, prior sale or withdrawal from the market. Images are for illustration purposes only.





Prices and availability are subject to change without notice. The information in this document may contain errors or omissions and is subject to change, prior sale or withdrawal from the market. Images are for illustration purposes only.





Prices and availability are subject to change without notice. The information in this document may contain errors or omissions and is subject to change, prior sale or withdrawal from the market. Images are for illustration purposes only.

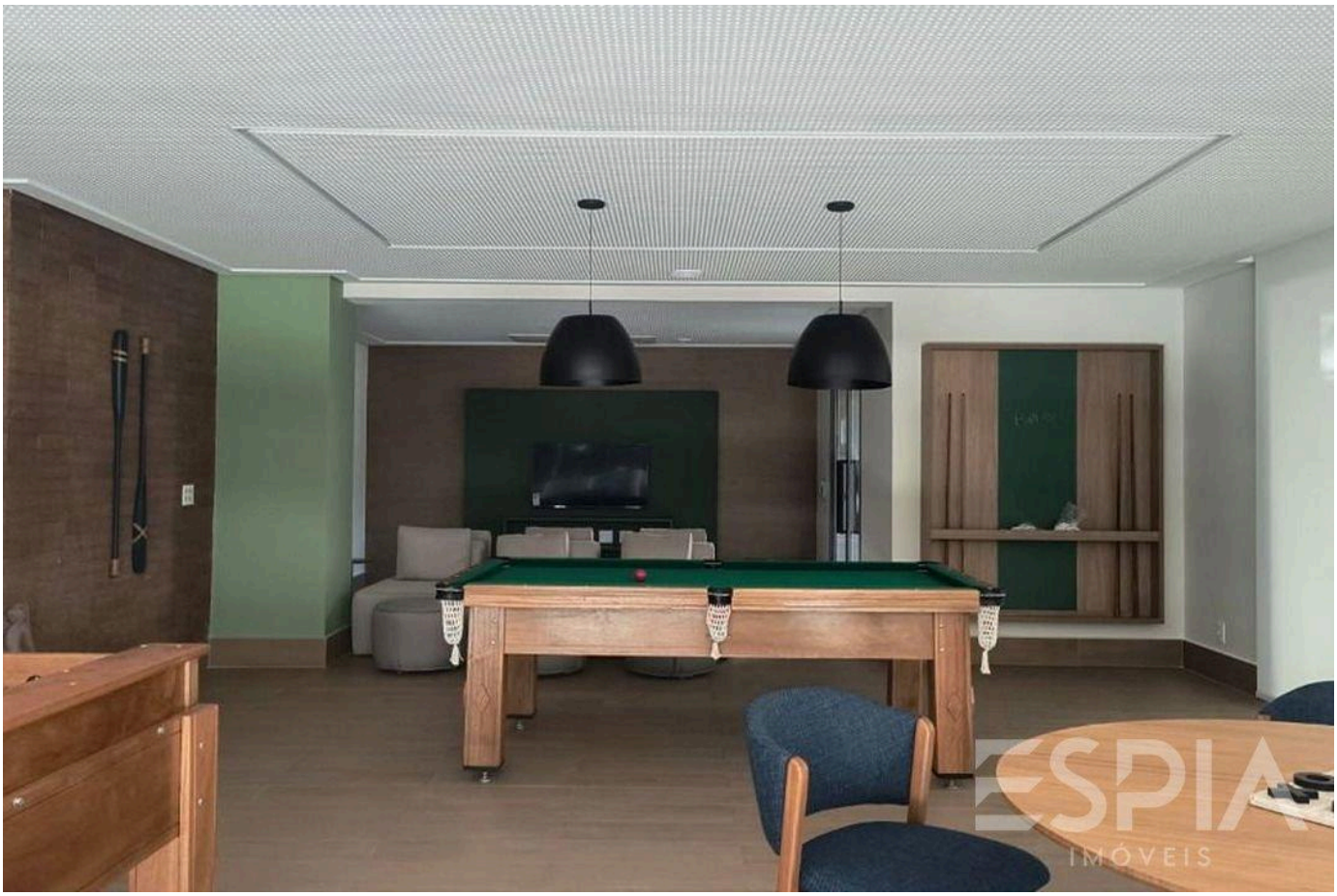

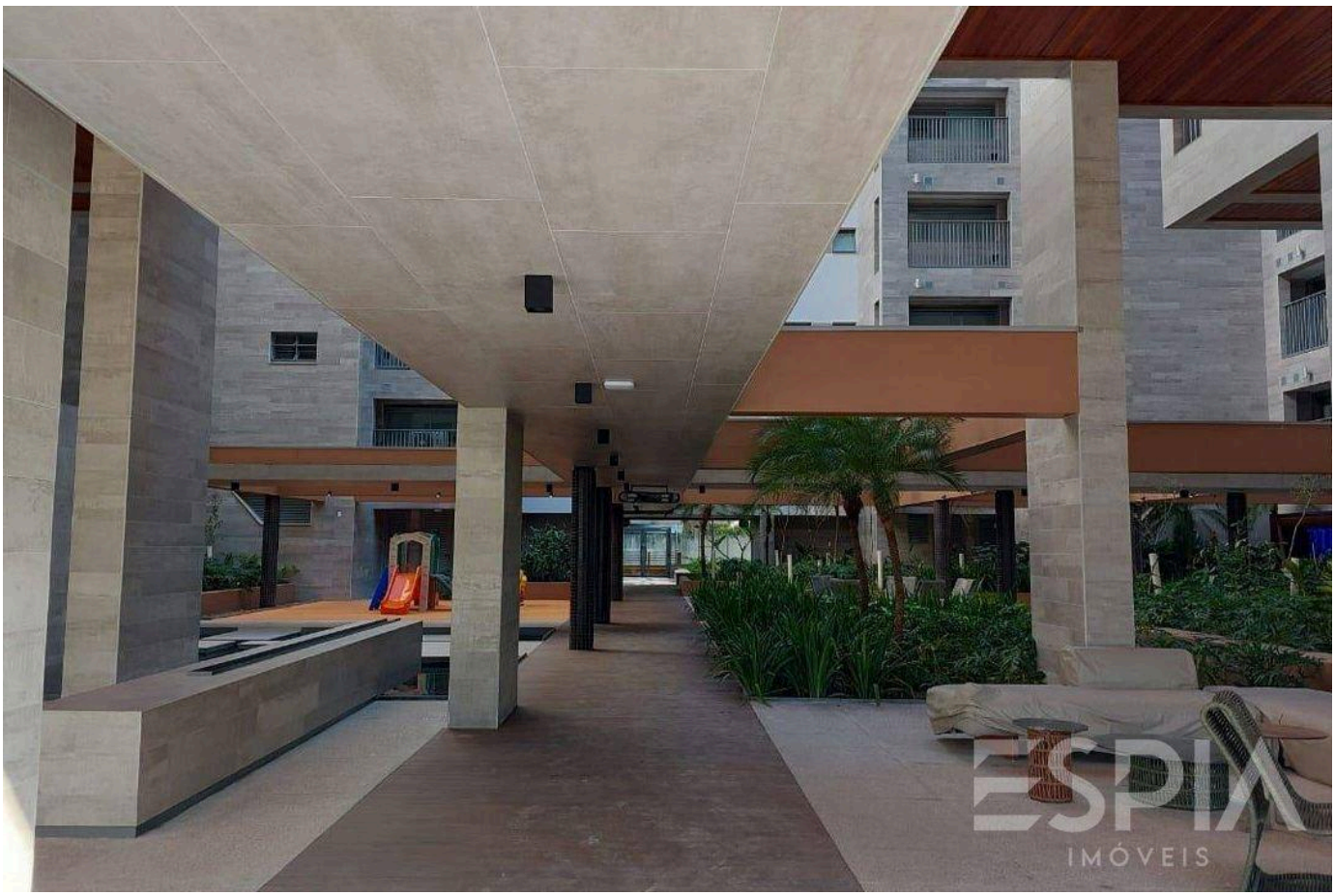

Prices and availability are subject to change without notice. The information in this document may contain errors or omissions and is subject to change, prior sale or withdrawal from the market. Images are for illustration purposes only.

ESPIA
IMÓVEIS

THE RIVIERA, UP CLOSE.

Nelson Manias

CRECI 035332-J

+55 (13) 99209-2665

espia.riviera@gmail.com

VIEW ALL PHOTOS →