# APARTMENT WITH 3 EN-SUITE BEDROOMS AND 116 M² FOR SALE IN RIVIERA DE SÃO LOURENÇO

RIVIERA DE SÃO LOURENÇO · BERTIOGA

**R$ 5.600.000** (US$ 952,381)



| REF | BEDROOMS | SUITES | PARKING | AREA M² |
|---|---|---|---|---|
| ZY-6059 | 3 | 3 | 2 | 117 |

Condo fee R$ 4.235/month



Prices and availability are subject to change without notice. The information in this document may contain errors or omissions and is subject to change, prior sale or withdrawal from the market. Images are for illustration purposes only.

# APARTMENT WITH 3 EN-SUITE BEDROOMS AND 116 M² FOR SALE IN RIVIERA DE SÃO LOURENÇO

Apartment featuring 3 en suite bedrooms distributed across 116.9 m² of usable area, offering ample comfort and functionality. The unit includes 2 covered garage spaces, providing convenience for residents. The project showcases a well-optimized layout and quality finishes, meeting the excellence standards expected in the region. Located in Riviera de São Lourenço in Bertioga, this property integrates a high-end condominium recognized for its complete infrastructure, proximity to beautiful beaches, and elevated quality of life standards. The area offers security, convenience, and easy access to services and leisure facilities, establishing itself as one of the most sought-after destinations on the São Paulo coast.

## CONDOMINIUM FEATURES

- Fully Equipped Gym
- Children's Pool
- Multi-sport Court
- Adult Pool
- Playground

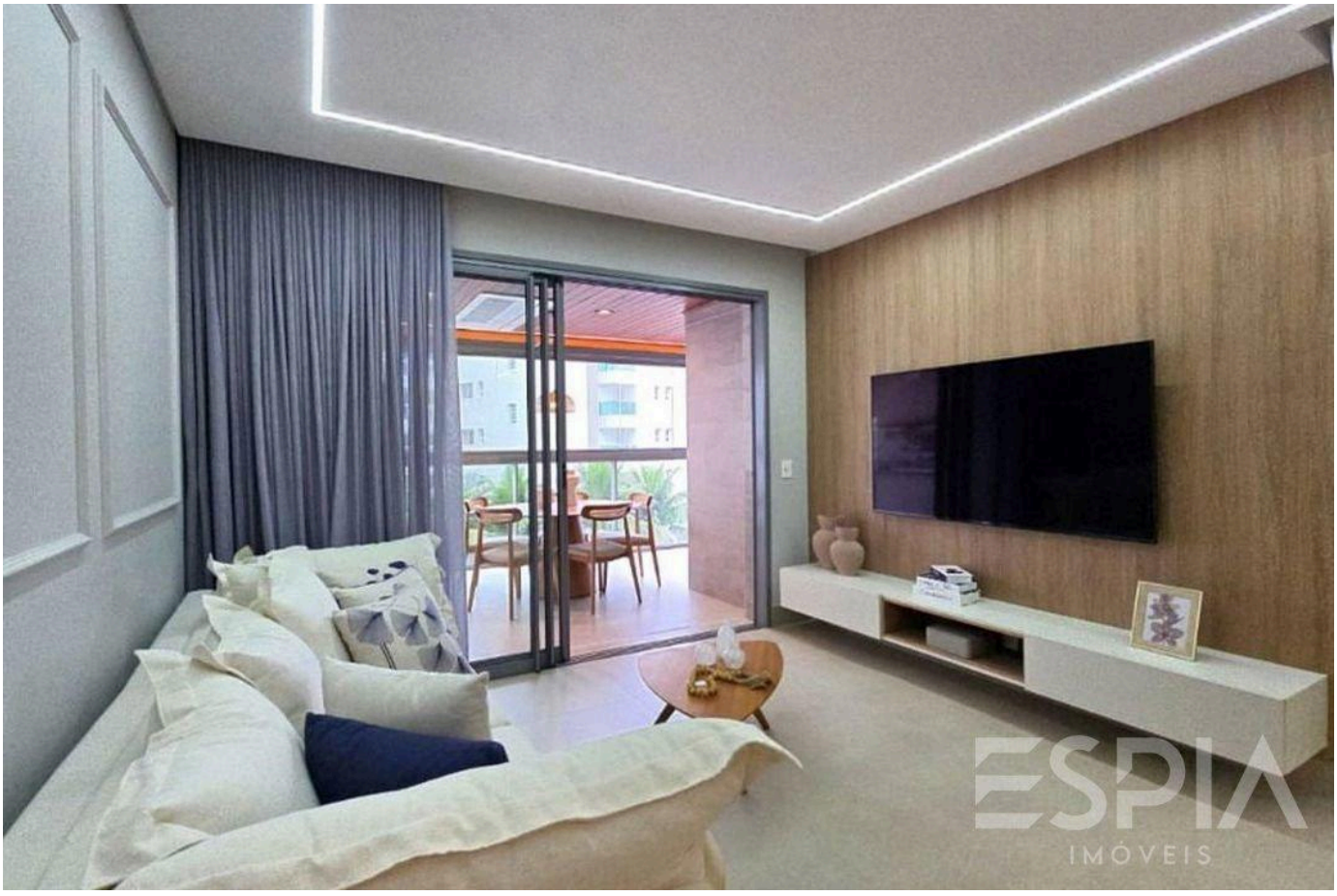




Prices and availability are subject to change without notice. The information in this document may contain errors or omissions and is subject to change, prior sale or withdrawal from the market. Images are for illustration purposes only.




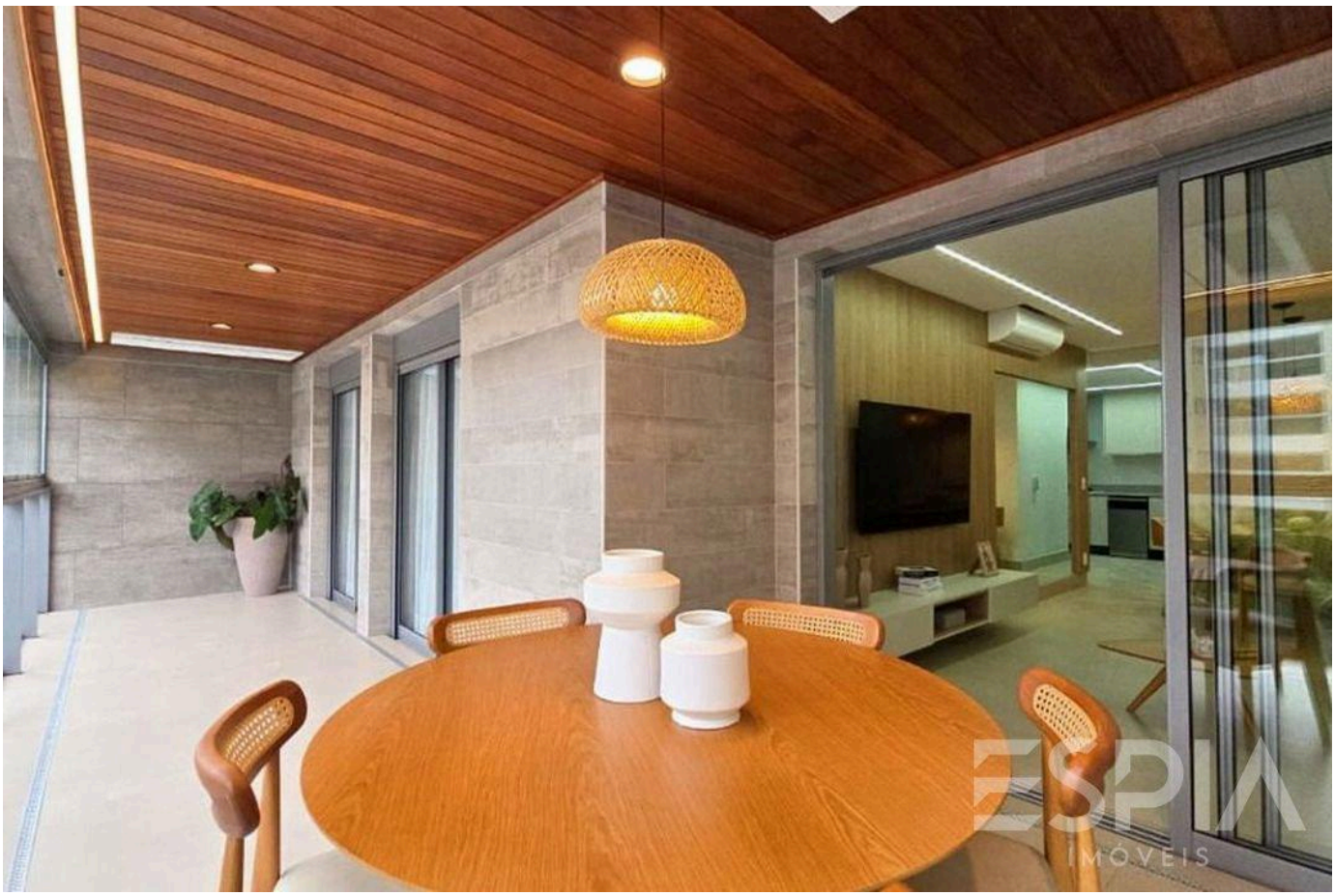




Prices and availability are subject to change without notice. The information in this document may contain errors or omissions and is subject to change, prior sale or withdrawal from the market. Images are for illustration purposes only.







Prices and availability are subject to change without notice. The information in this document may contain errors or omissions and is subject to change, prior sale or withdrawal from the market. Images are for illustration purposes only.

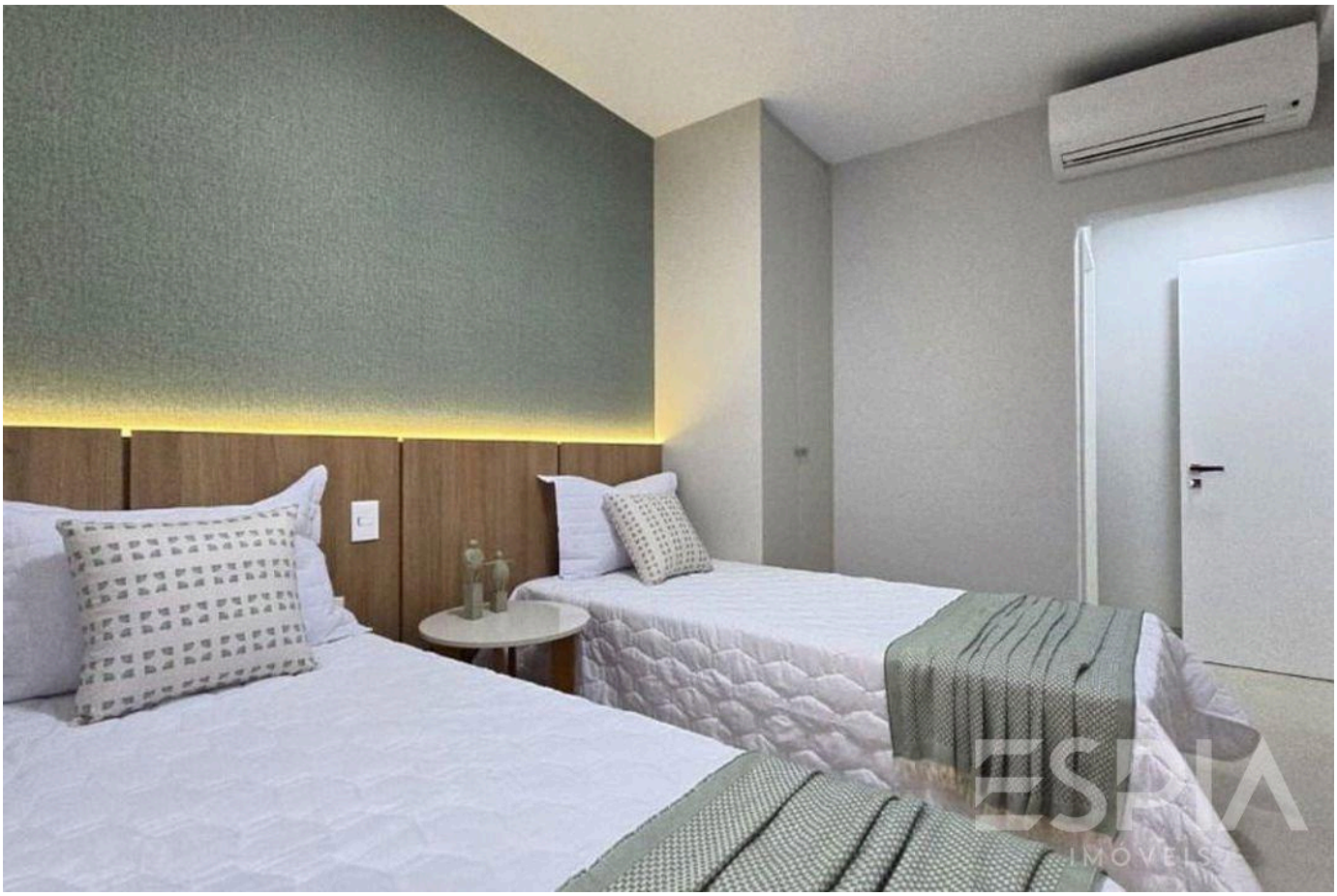





Prices and availability are subject to change without notice. The information in this document may contain errors or omissions and is subject to change, prior sale or withdrawal from the market. Images are for illustration purposes only.







Prices and availability are subject to change without notice. The information in this document may contain errors or omissions and is subject to change, prior sale or withdrawal from the market. Images are for illustration purposes only.



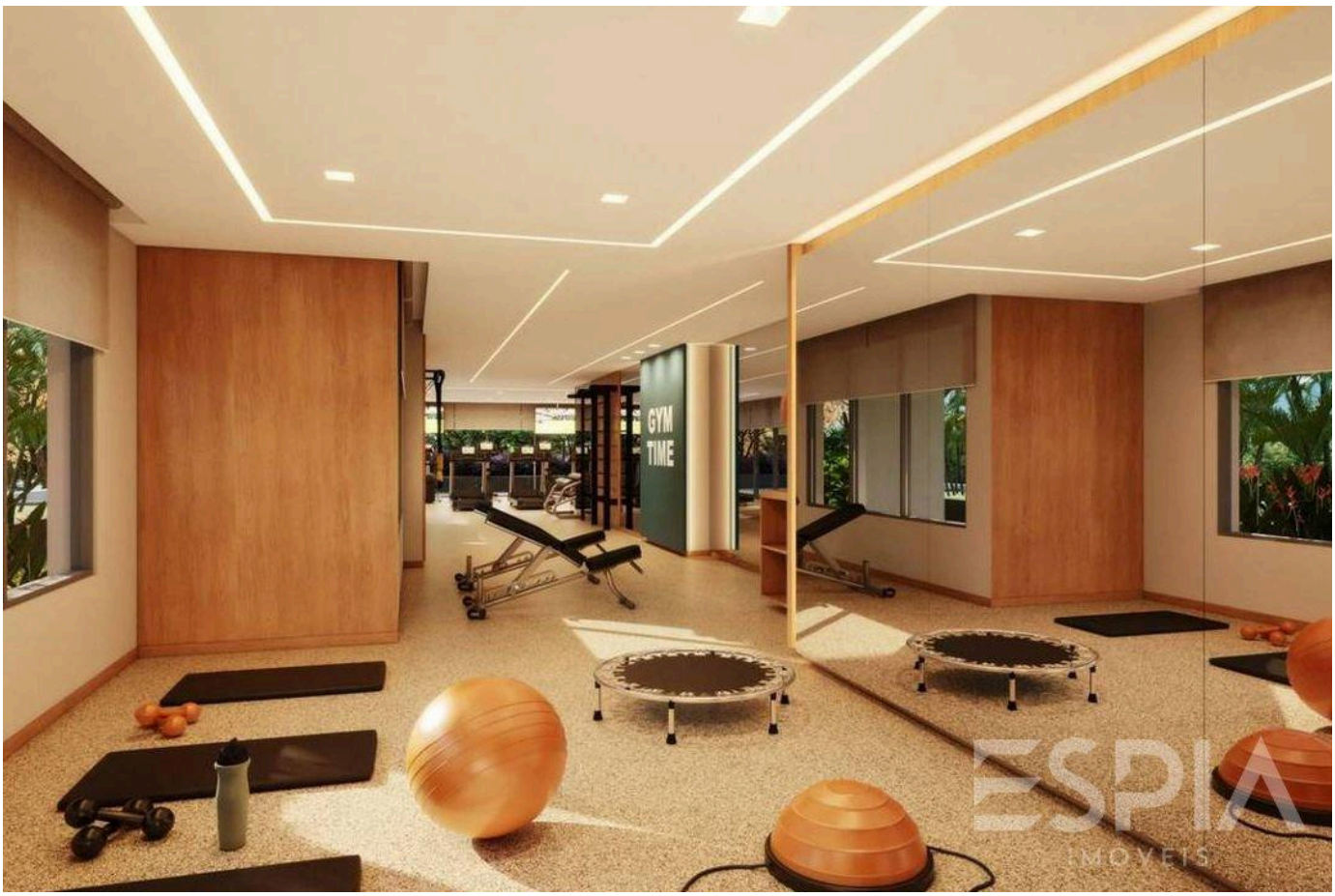




Prices and availability are subject to change without notice. The information in this document may contain errors or omissions and is subject to change, prior sale or withdrawal from the market. Images are for illustration purposes only.




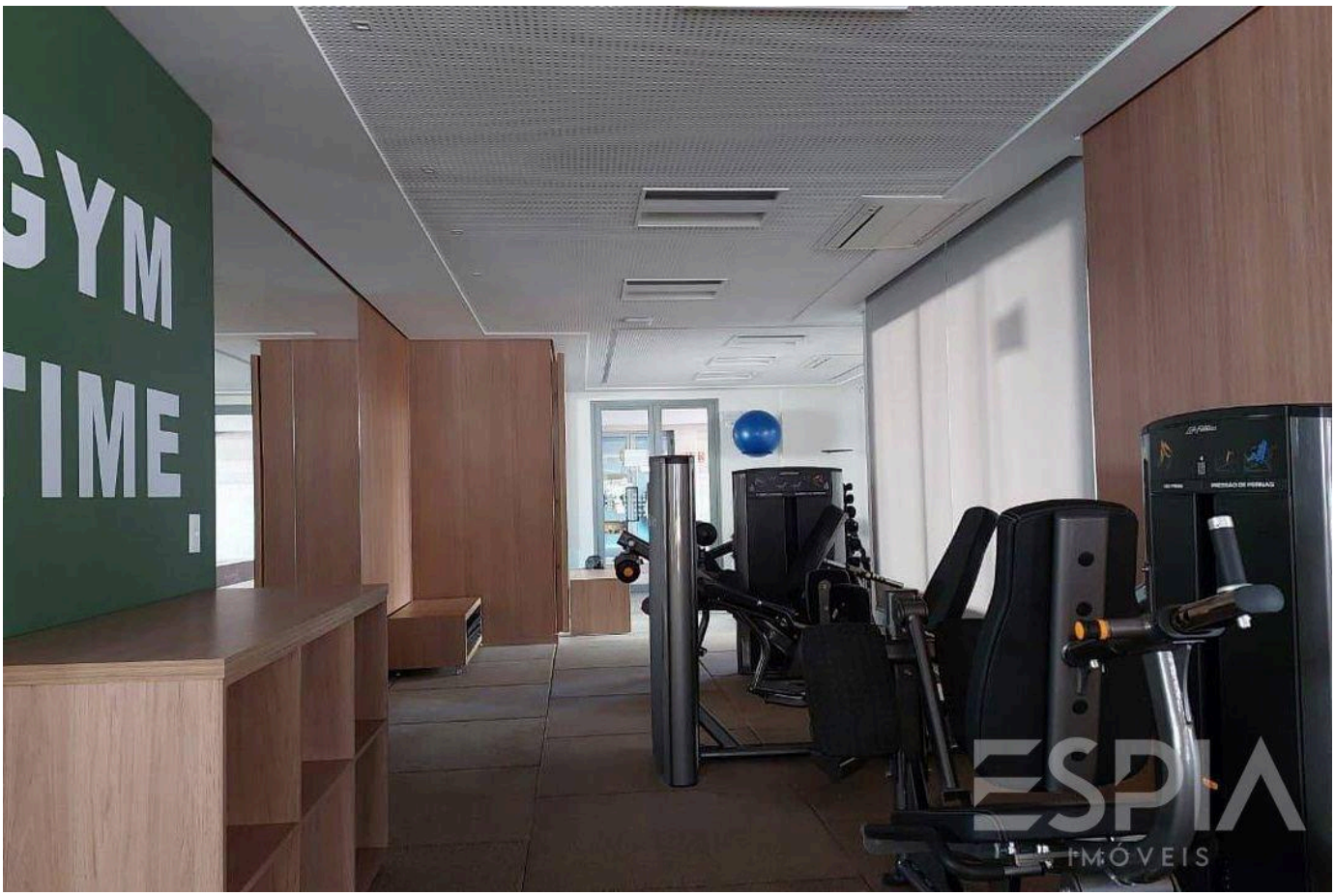




Prices and availability are subject to change without notice. The information in this document may contain errors or omissions and is subject to change, prior sale or withdrawal from the market. Images are for illustration purposes only.

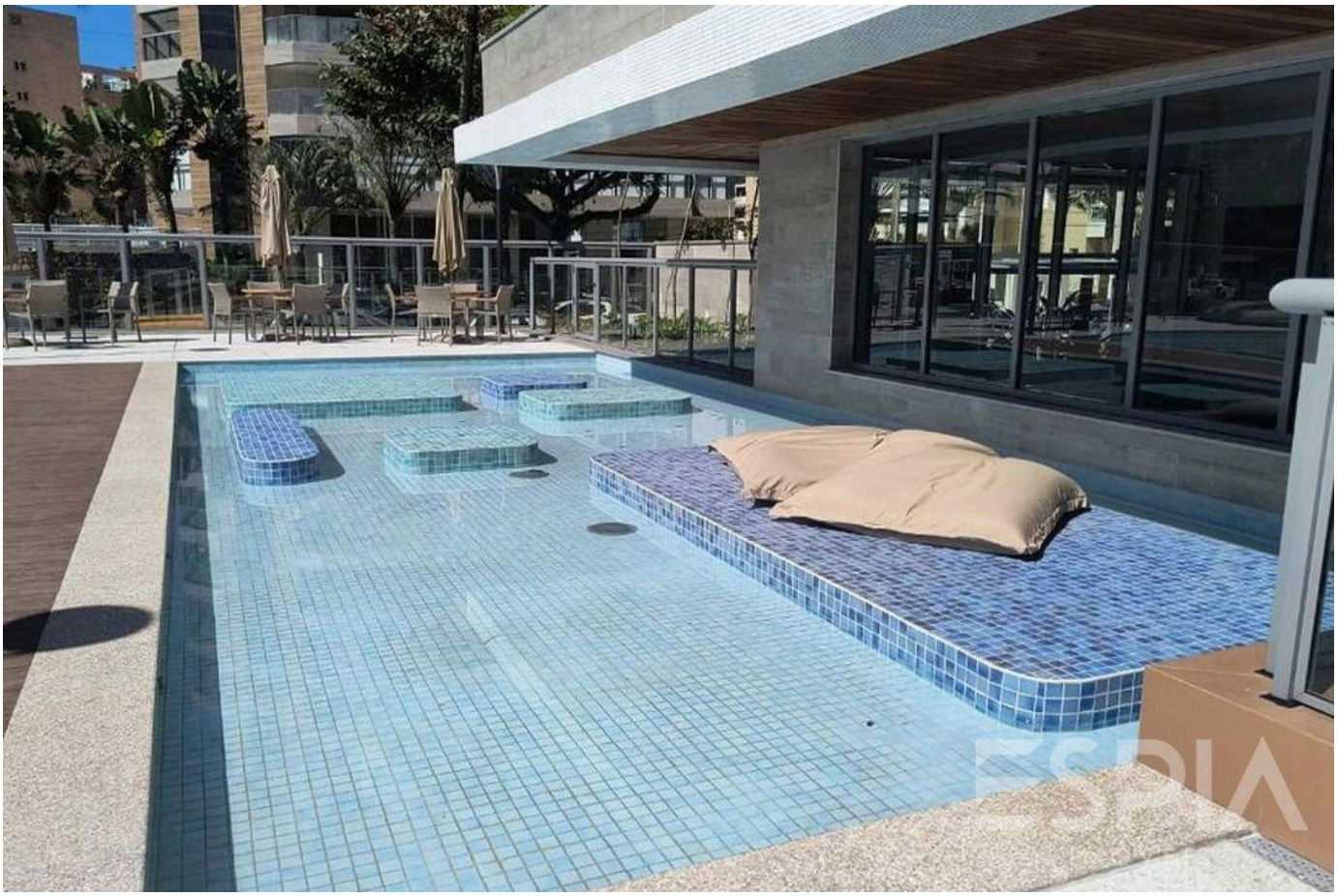





Prices and availability are subject to change without notice. The information in this document may contain errors or omissions and is subject to change, prior sale or withdrawal from the market. Images are for illustration purposes only.







Prices and availability are subject to change without notice. The information in this document may contain errors or omissions and is subject to change, prior sale or withdrawal from the market. Images are for illustration purposes only.




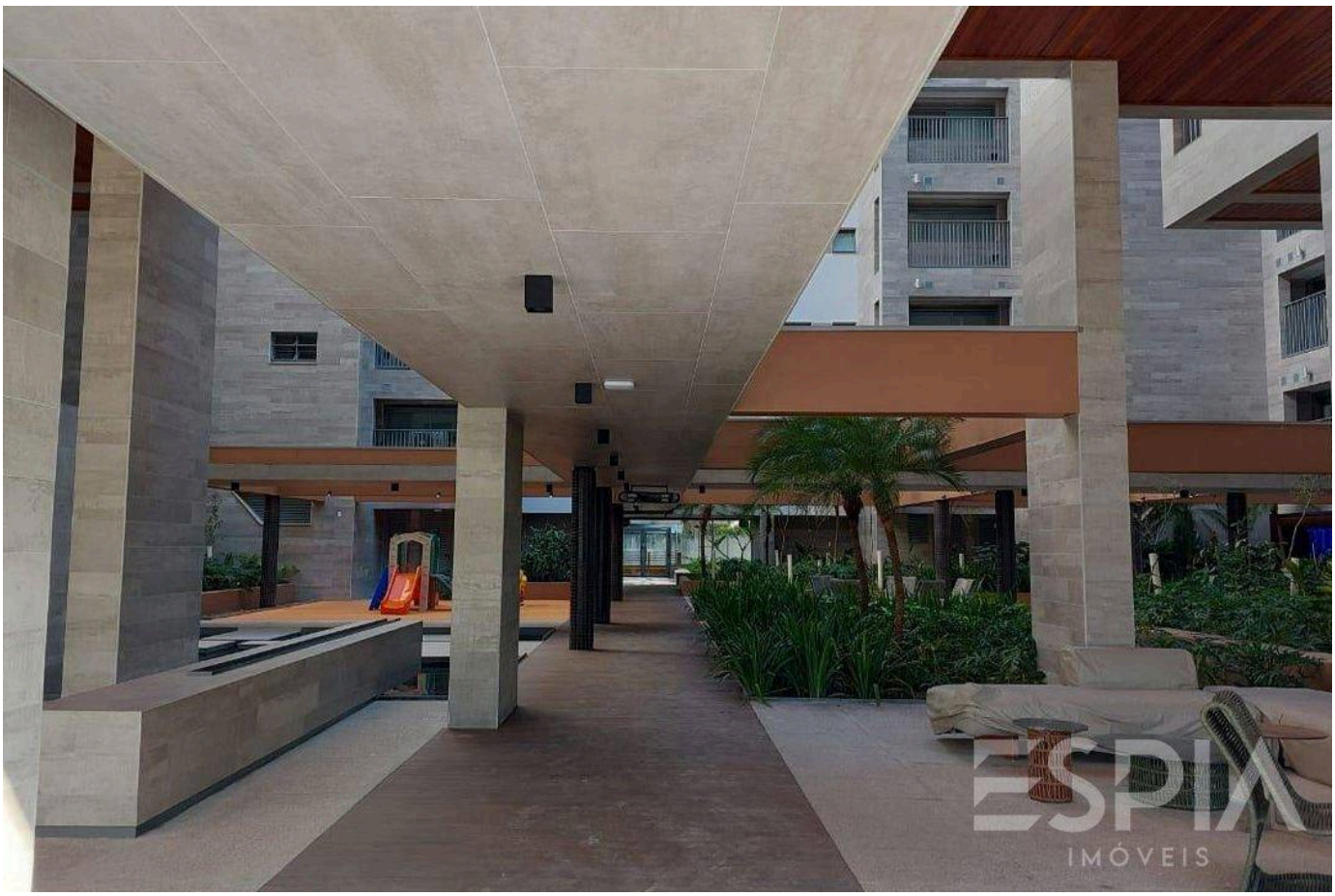




Prices and availability are subject to change without notice. The information in this document may contain errors or omissions and is subject to change, prior sale or withdrawal from the market. Images are for illustration purposes only.

ESPIA
IMÓVEIS

THE RIVIERA, UP CLOSE.

Nelson Manias

CRECI 035332-J

+55 (13) 99209-2665

espia.riviera@gmail.com

VIEW ALL PHOTOS →