APARTMENT WITH 2 EN-SUITE BEDROOMS AND 72 M² FOR SALE IN CENTRO

CENTRO · BERTIOGA

R$ 2.200.000 (US$ 374,150)



REF	BEDROOMS	SUITES	PARKING	AREA M²
ZY-6116	2	2	1	72

Prices and availability are subject to change without notice. The information in this document may contain errors or omissions and is subject to change, prior sale or withdrawal from the market. Images are for illustration purposes only.

APARTMENT WITH 2 EN-SUITE BEDROOMS AND 72 M² FOR SALE IN CENTRO

A refined two-bedroom apartment, both en suite, thoughtfully distributed across 72.13 m² of living space. The property includes one covered parking space and showcases sophisticated finishes, perfectly suited for those seeking comfort and functionality in a well-designed residence. Located in Riviera de São Lourenço, Bertioga, within a high-standard building, this apartment benefits from a region celebrated for its comprehensive infrastructure, proximity to pristine beaches, and elevated quality of life. The privileged location provides convenient access to the area's premier attractions and services.

CONDOMINIUM FEATURES

- Fully Equipped Gym
- Barbecue Area in Common Areas
- Gourmet Lounge
- Underground Garage
- Jacuzzi
- Home Theater
- Gaming Lounge
- Japanese Soaking Tub (Ofurô)
- Heated Pool
- Children's Pool
- Playground
- Event Hall
- Adult Game Room
- Dry Sauna
- Steam Sauna
- Spa

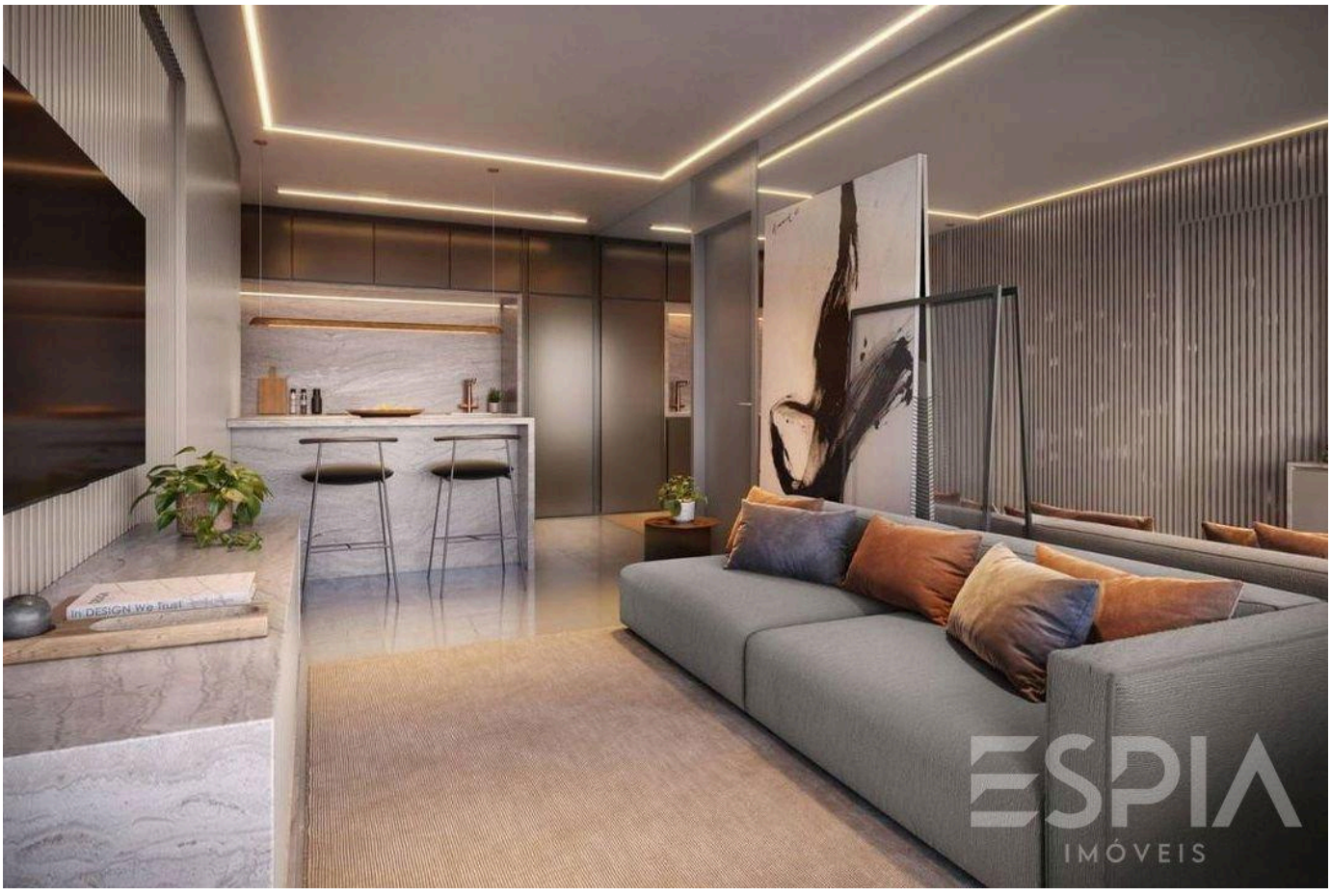

Prices and availability are subject to change without notice. The information in this document may contain errors or omissions and is subject to change, prior sale or withdrawal from the market. Images are for illustration purposes only.



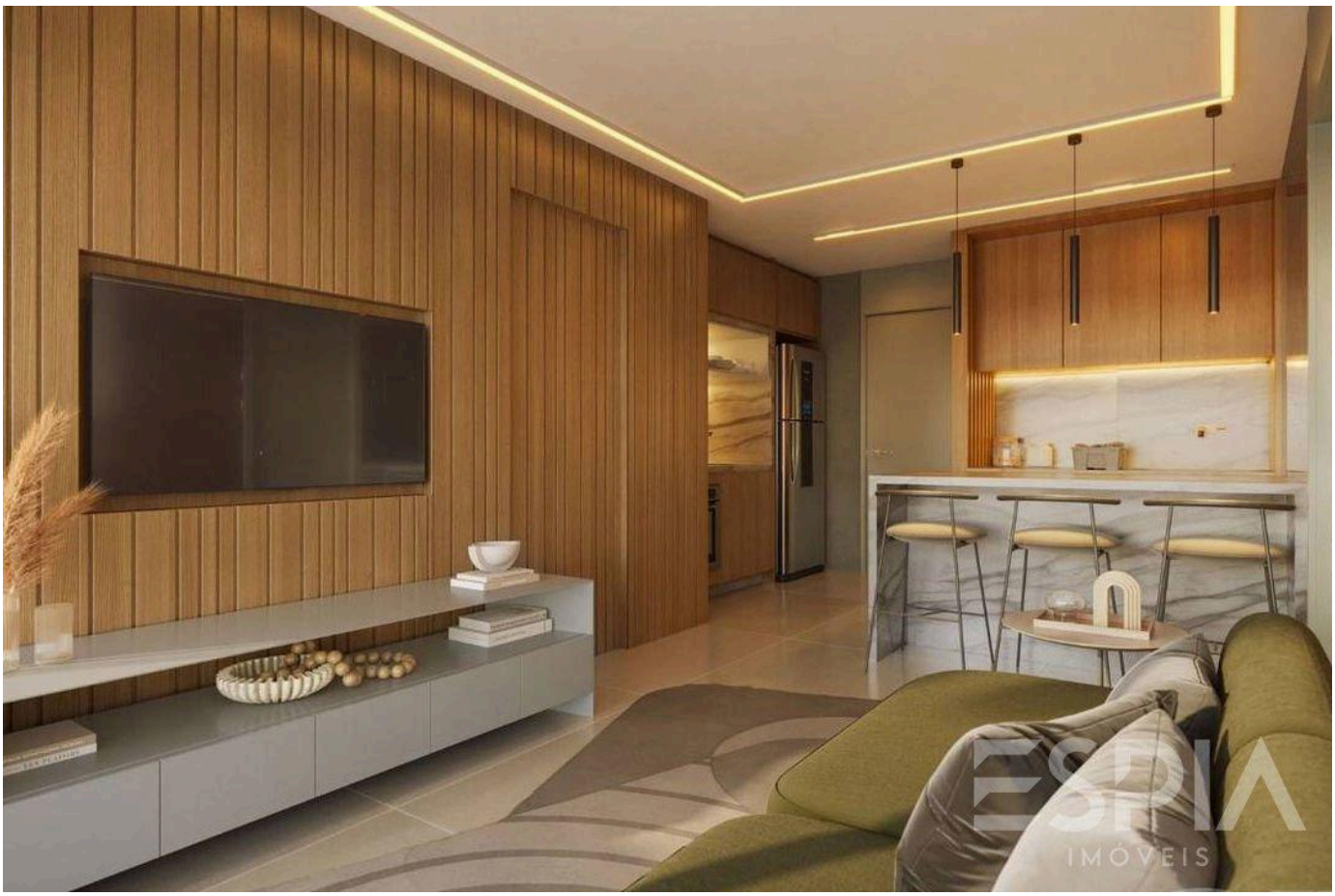

Prices and availability are subject to change without notice. The information in this document may contain errors or omissions and is subject to change, prior sale or withdrawal from the market. Images are for illustration purposes only.



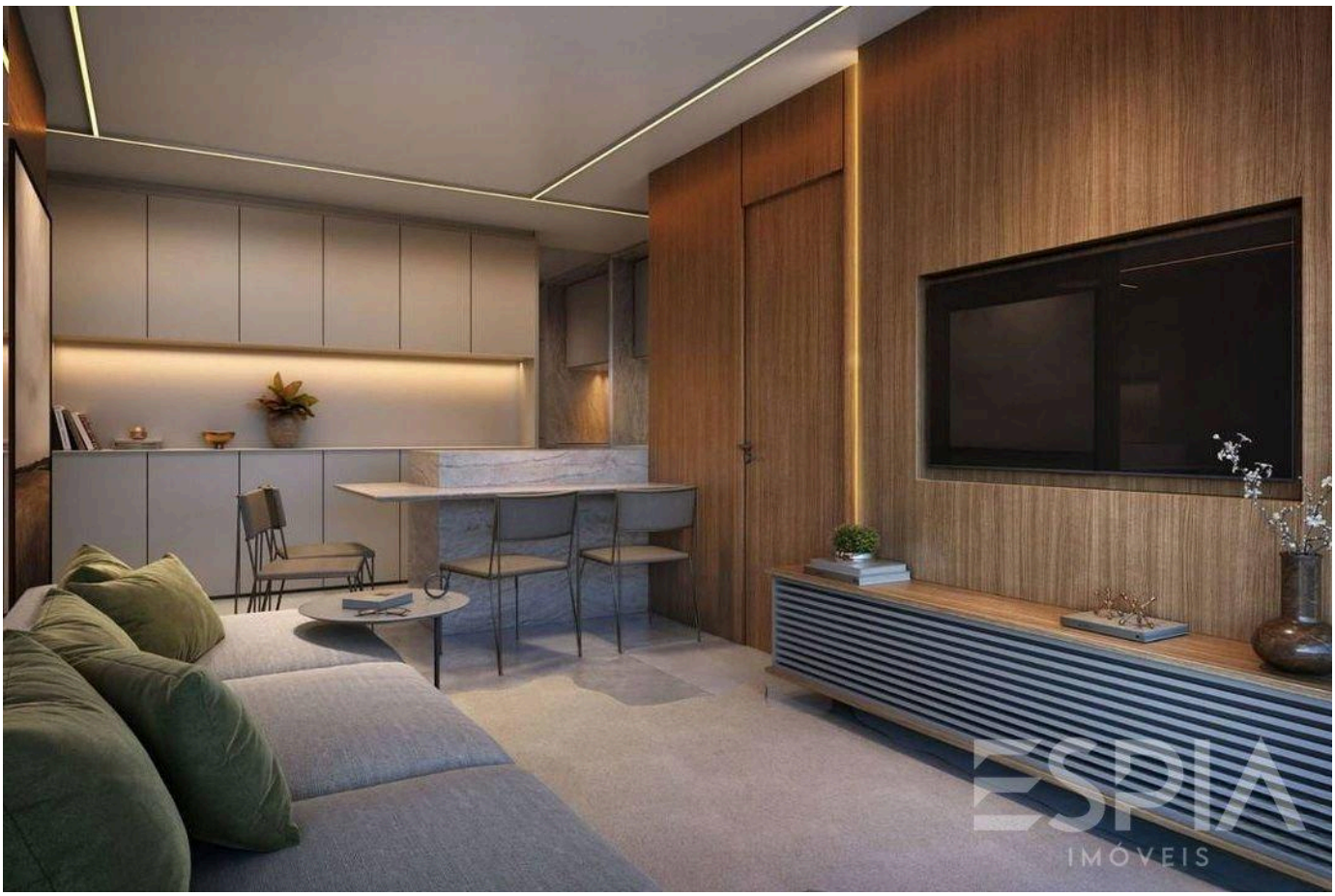

Prices and availability are subject to change without notice. The information in this document may contain errors or omissions and is subject to change, prior sale or withdrawal from the market. Images are for illustration purposes only.





Prices and availability are subject to change without notice. The information in this document may contain errors or omissions and is subject to change, prior sale or withdrawal from the market. Images are for illustration purposes only.





Prices and availability are subject to change without notice. The information in this document may contain errors or omissions and is subject to change, prior sale or withdrawal from the market. Images are for illustration purposes only.





Prices and availability are subject to change without notice. The information in this document may contain errors or omissions and is subject to change, prior sale or withdrawal from the market. Images are for illustration purposes only.

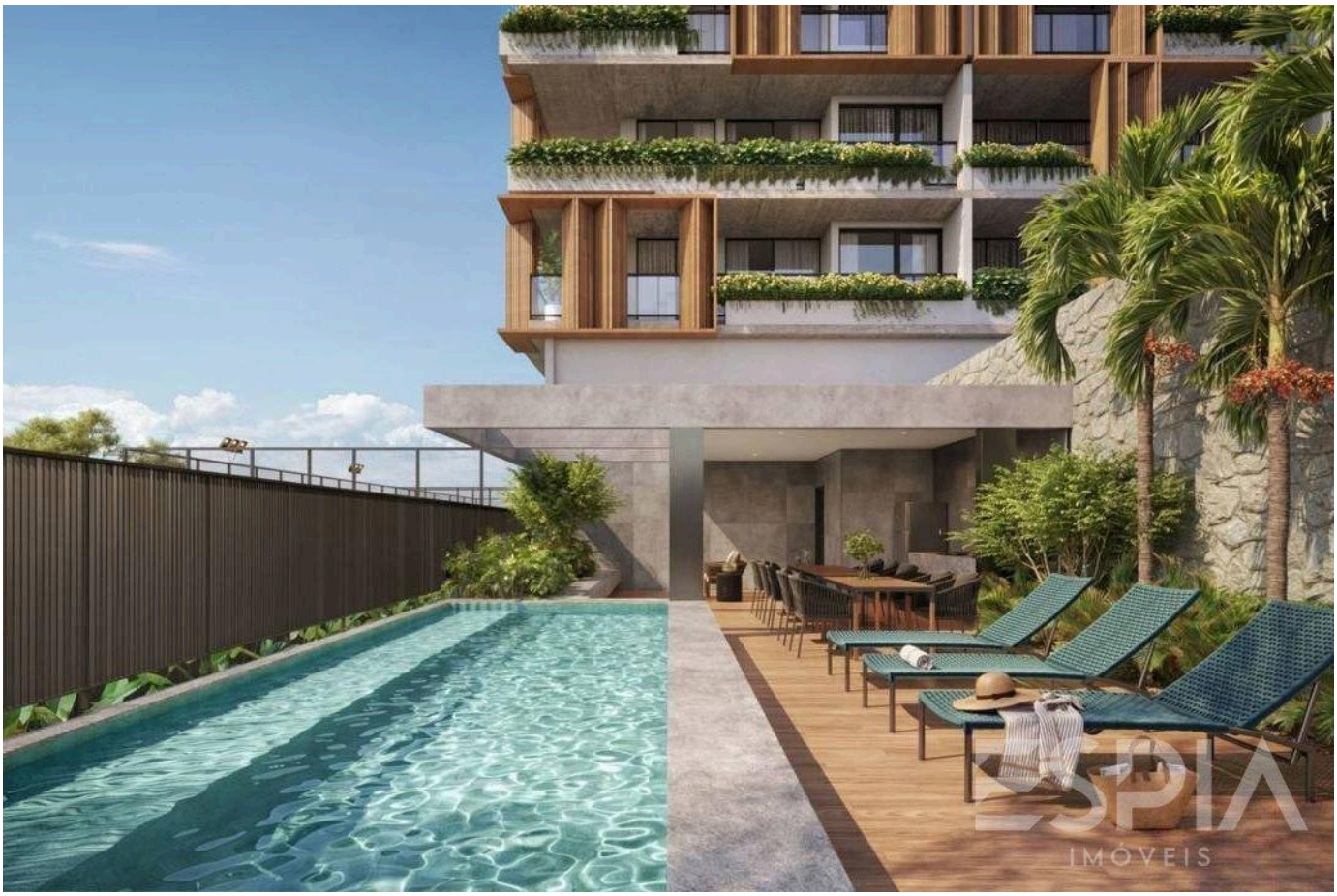



Prices and availability are subject to change without notice. The information in this document may contain errors or omissions and is subject to change, prior sale or withdrawal from the market. Images are for illustration purposes only.

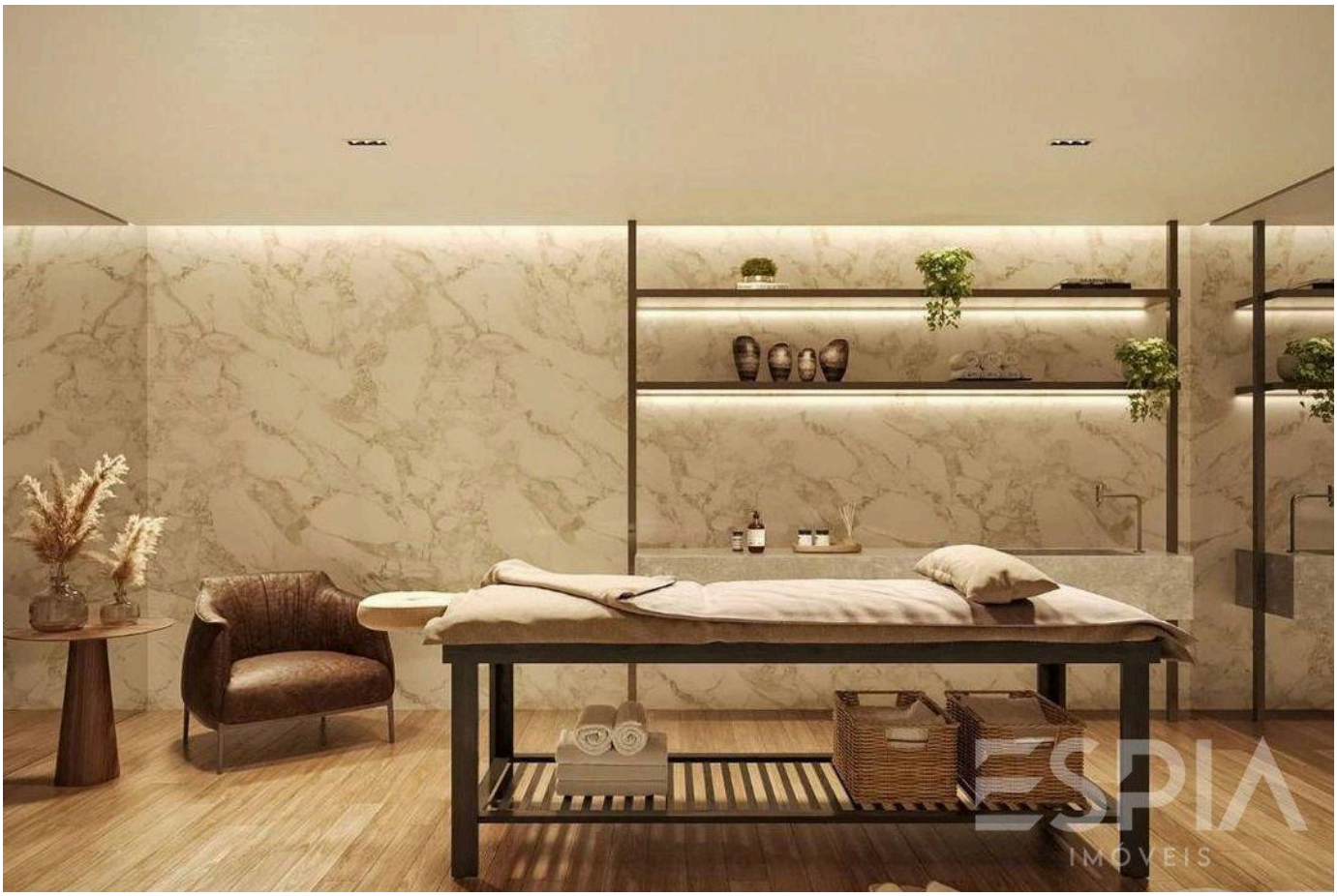

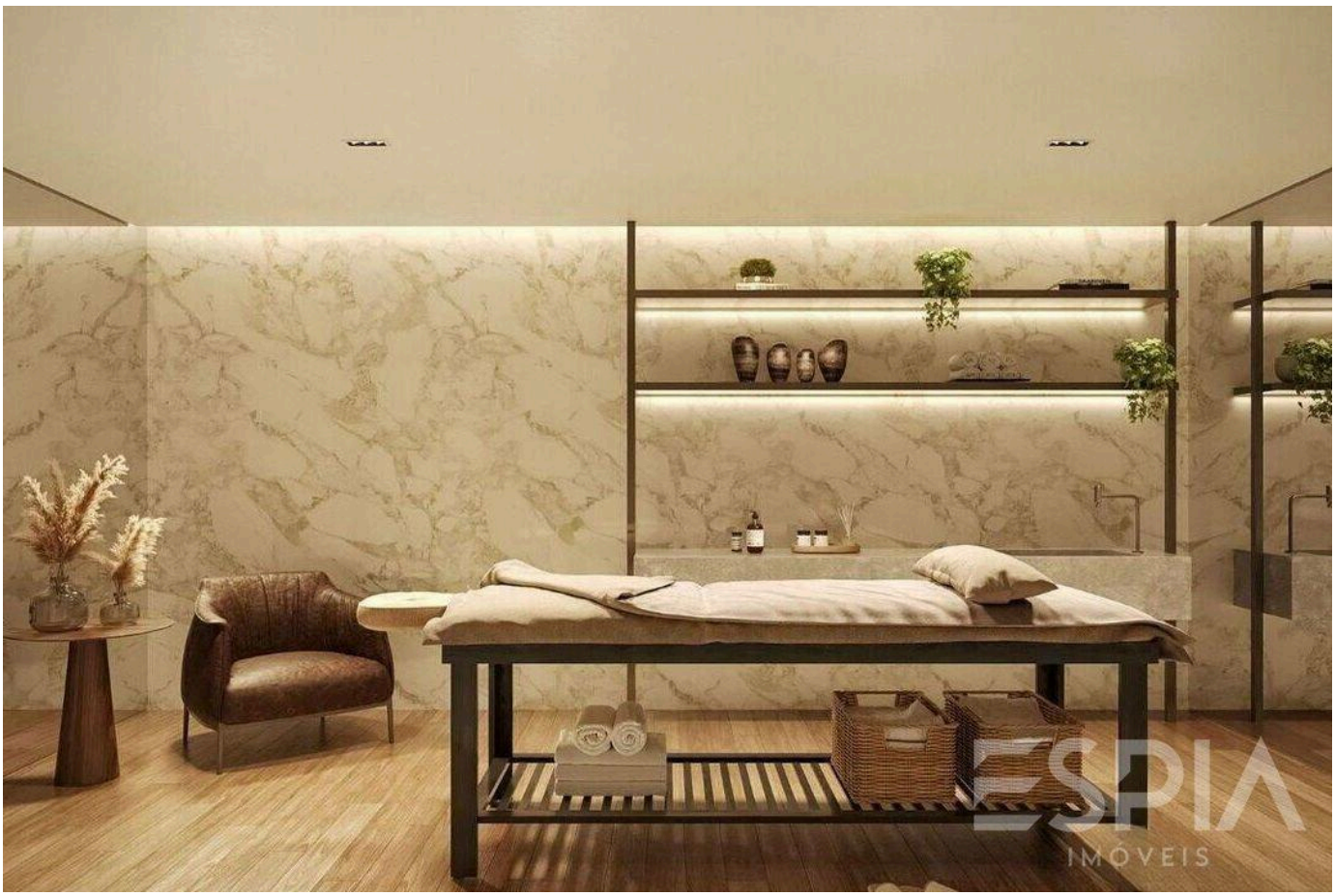

Prices and availability are subject to change without notice. The information in this document may contain errors or omissions and is subject to change, prior sale or withdrawal from the market. Images are for illustration purposes only.





Prices and availability are subject to change without notice. The information in this document may contain errors or omissions and is subject to change, prior sale or withdrawal from the market. Images are for illustration purposes only.





Prices and availability are subject to change without notice. The information in this document may contain errors or omissions and is subject to change, prior sale or withdrawal from the market. Images are for illustration purposes only.

ESPIA
IMÓVEIS

THE RIVIERA, UP CLOSE.

Nelson Manias

CRECI 035332-J

+55 (13) 99209-2665

espia.riviera@gmail.com

VIEW ALL PHOTOS →