APARTMENT WITH 2 EN-SUITE BEDROOMS AND 86 M² FOR SALE IN CENTRO

CENTRO · BERTIOGA

R$ 3.250.000 (US$ 552,721)



REF	BEDROOMS	SUITES	PARKING	AREA M²
ZY-6118	2	2	1	87

Prices and availability are subject to change without notice. The information in this document may contain errors or omissions and is subject to change, prior sale or withdrawal from the market. Images are for illustration purposes only.

APARTMENT WITH 2 EN-SUITE BEDROOMS AND 86 M² FOR SALE IN CENTRO

Apartment featuring two en suite bedrooms within 86.55 m² of usable area. The property includes one covered parking space and presents a well-designed floor plan that prioritizes functionality and comfort, catering to those who value practicality without compromising on quality standards. Located in Riviera de São Lourenço, Bertioga, this apartment is part of a high-standard building distinguished by comprehensive infrastructure, proximity to pristine beaches, and the elevated quality of life characteristic of the region. An excellent opportunity for primary residence or investment in one of São Paulo's most sought-after coastal destinations.

CONDOMINIUM FEATURES

- Fully Equipped Gym
- Barbecue Area in Common Areas
- Gourmet Lounge
- Underground Garage
- Jacuzzi
- Home Theater
- Gaming Lounge
- Japanese Soaking Tub (Ofurô)
- Heated Pool
- Children's Pool
- Playground
- Event Hall
- Adult Game Room
- Dry Sauna
- Steam Sauna
- Spa



Prices and availability are subject to change without notice. The information in this document may contain errors or omissions and is subject to change, prior sale or withdrawal from the market. Images are for illustration purposes only.



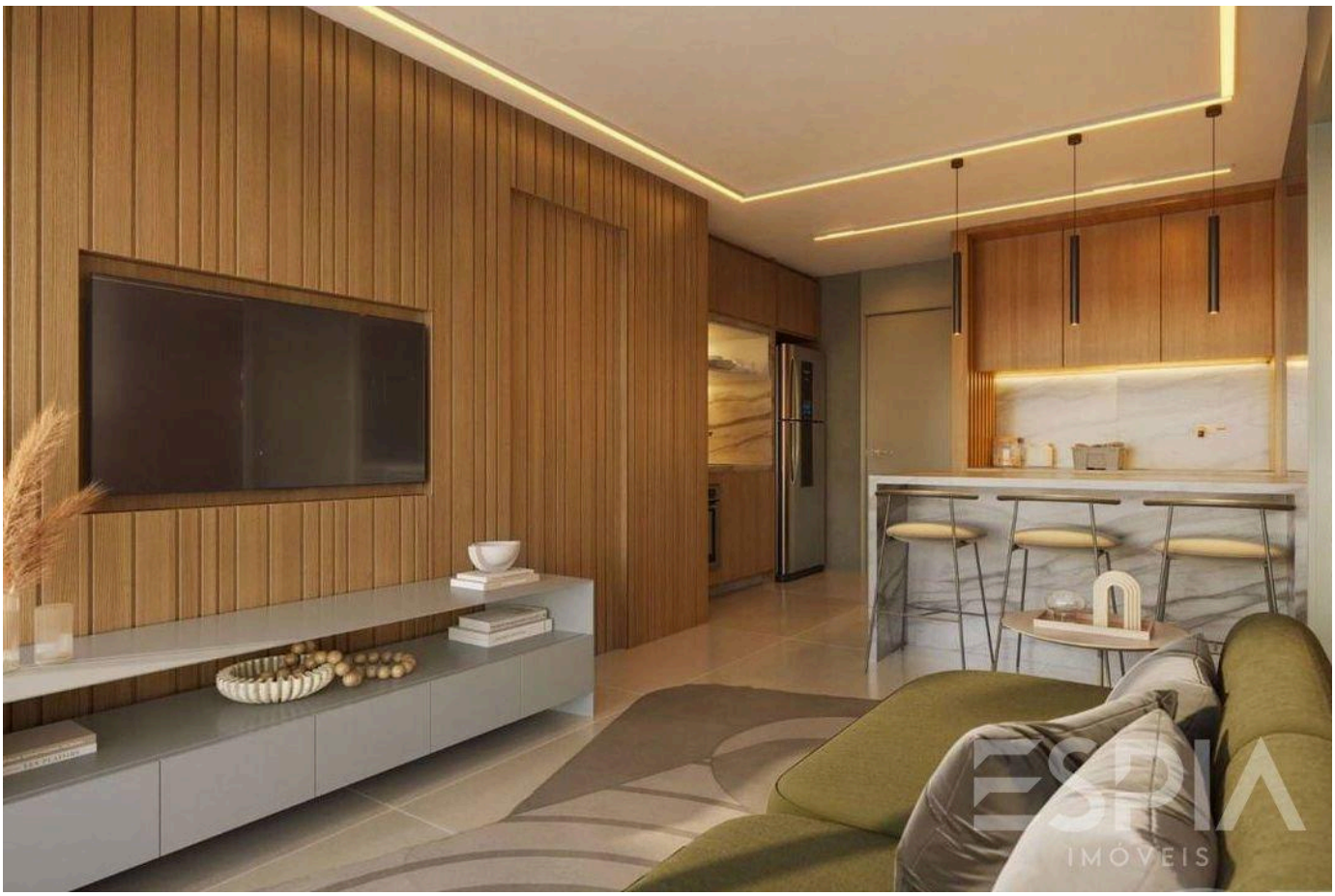

Prices and availability are subject to change without notice. The information in this document may contain errors or omissions and is subject to change, prior sale or withdrawal from the market. Images are for illustration purposes only.



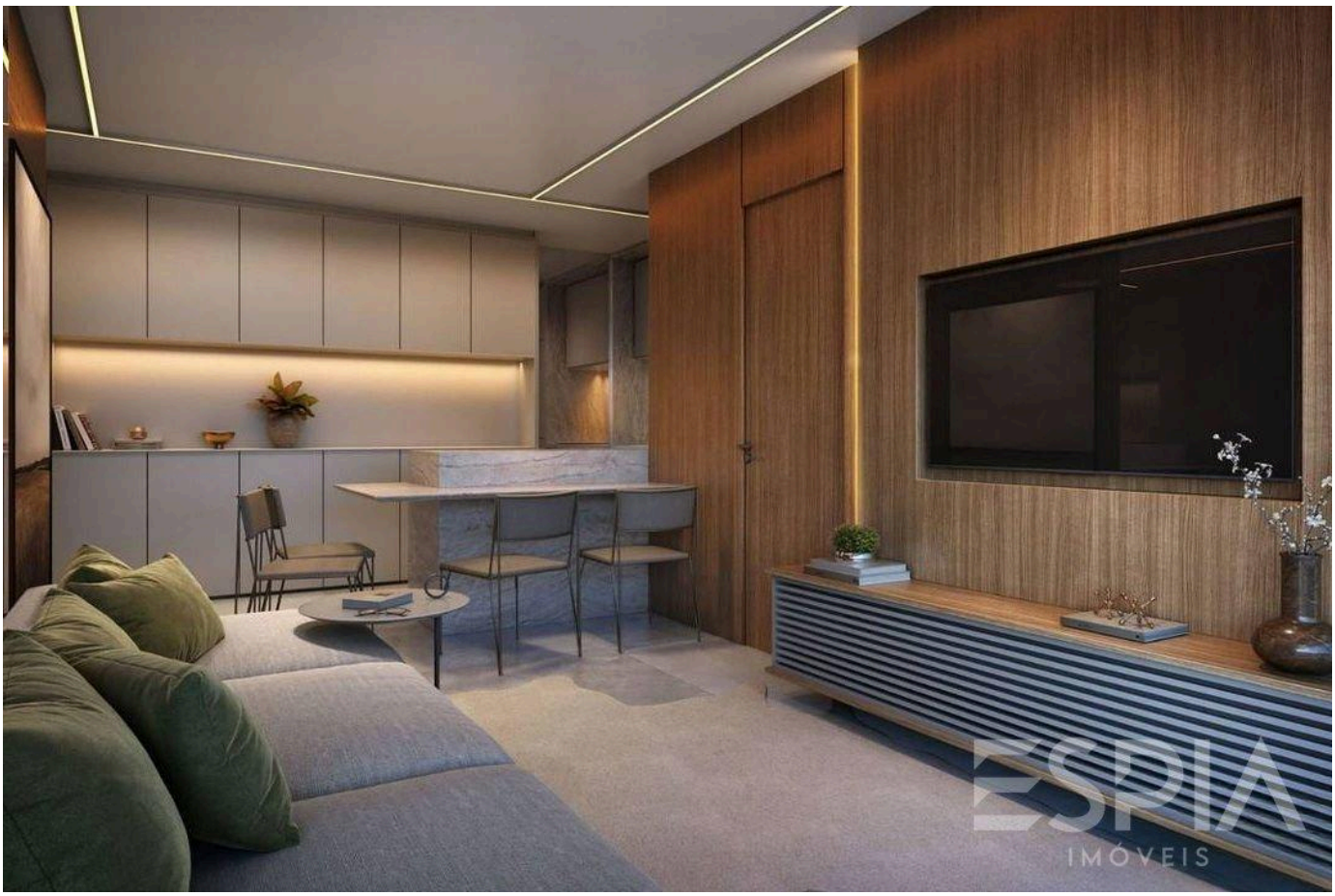

Prices and availability are subject to change without notice. The information in this document may contain errors or omissions and is subject to change, prior sale or withdrawal from the market. Images are for illustration purposes only.



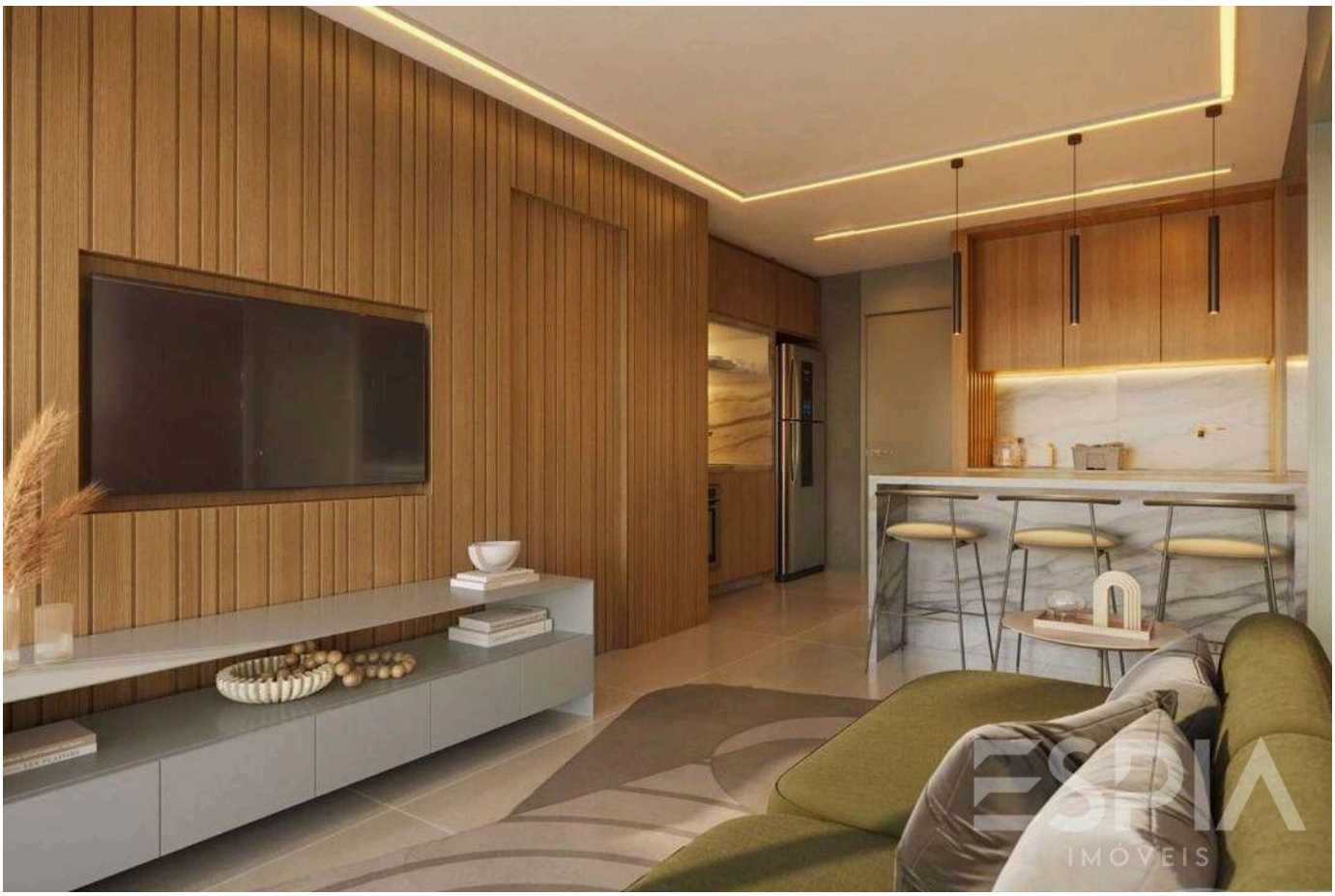

Prices and availability are subject to change without notice. The information in this document may contain errors or omissions and is subject to change, prior sale or withdrawal from the market. Images are for illustration purposes only.





Prices and availability are subject to change without notice. The information in this document may contain errors or omissions and is subject to change, prior sale or withdrawal from the market. Images are for illustration purposes only.

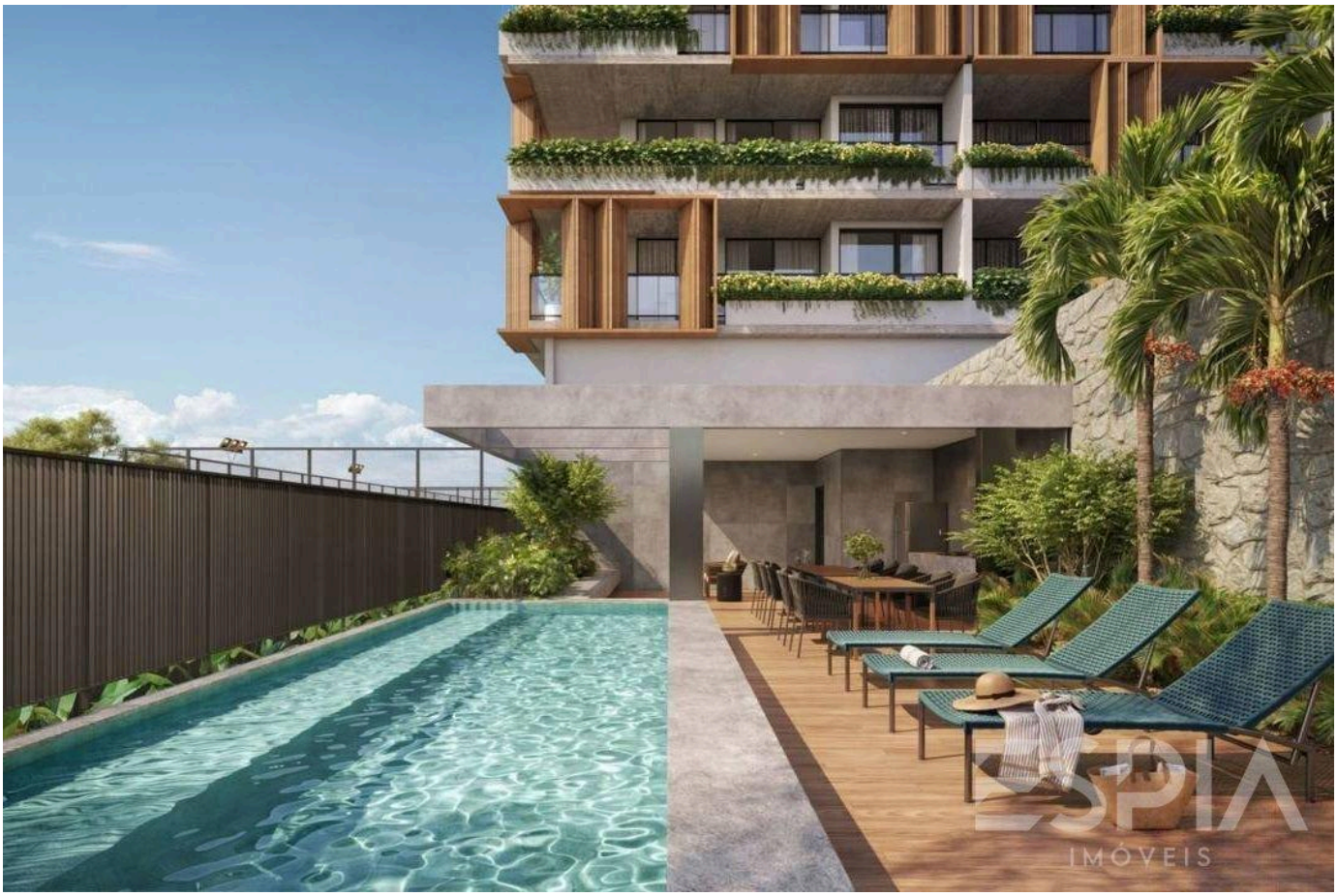



Prices and availability are subject to change without notice. The information in this document may contain errors or omissions and is subject to change, prior sale or withdrawal from the market. Images are for illustration purposes only.





Prices and availability are subject to change without notice. The information in this document may contain errors or omissions and is subject to change, prior sale or withdrawal from the market. Images are for illustration purposes only.



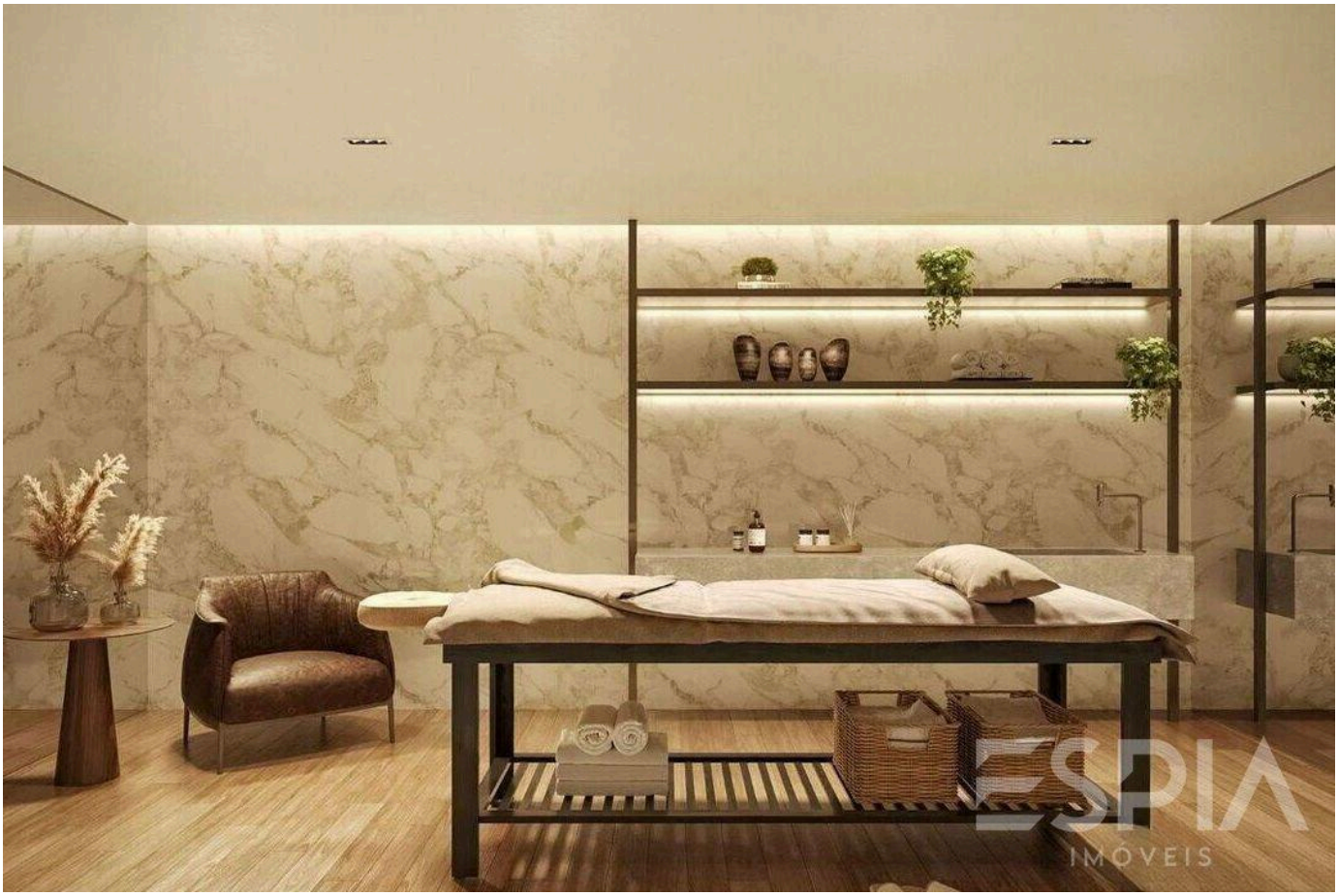

Prices and availability are subject to change without notice. The information in this document may contain errors or omissions and is subject to change, prior sale or withdrawal from the market. Images are for illustration purposes only.





Prices and availability are subject to change without notice. The information in this document may contain errors or omissions and is subject to change, prior sale or withdrawal from the market. Images are for illustration purposes only.





Prices and availability are subject to change without notice. The information in this document may contain errors or omissions and is subject to change, prior sale or withdrawal from the market. Images are for illustration purposes only.

ESPIA
IMÓVEIS

THE RIVIERA, UP CLOSE.

Nelson Manias

CRECI 035332-J

+55 (13) 99209-2665

espia.riviera@gmail.com

VIEW ALL PHOTOS →