APARTMENT WITH 2 BEDROOMS, OF WHICH 1 EN SUITE, AND 85 M² FOR SALE IN JARDIM SÃO LOURENÇO

JARDIM SÃO LOURENÇO · BERTIOGA

R$ 1.550.000 (US$ 263,605)



REF	BEDROOMS	SUITES	PARKING	AREA M²
ZY-6122	2	1	1	85

Condo fee R$ 1.400/month Property tax (IPTU) R$ 400/year

Prices and availability are subject to change without notice. The information in this document may contain errors or omissions and is subject to change, prior sale or withdrawal from the market. Images are for illustration purposes only.

APARTMENT WITH 2 BEDROOMS, OF WHICH 1 EN SUITE, AND 85 M² FOR SALE IN JARDIM SÃO LOURENÇO

Apartment featuring 2 bedrooms, 1 en suite, distributed across 85 m² of living space. The property includes 1 covered parking space and offers quality finishes, delivering comfort and functionality for daily living. The unit is ideally proportioned for those seeking practicality without compromising on well-being. Located in Riviera de São Lourenço, Bertioga, the apartment is situated in a high-standard building that provides complete infrastructure, proximity to beautiful beaches, and an elevated quality of life. The region is recognized as one of the most sought-after destinations on the São Paulo coast, combining security, convenience, and access to first-class amenities.

CONDOMINIUM FEATURES

- Gourmet Lounge
- Adult Pool
- Indoor Pool with Sauna
- Adult Game Room



Prices and availability are subject to change without notice. The information in this document may contain errors or omissions and is subject to change, prior sale or withdrawal from the market. Images are for illustration purposes only.





Prices and availability are subject to change without notice. The information in this document may contain errors or omissions and is subject to change, prior sale or withdrawal from the market. Images are for illustration purposes only.





Prices and availability are subject to change without notice. The information in this document may contain errors or omissions and is subject to change, prior sale or withdrawal from the market. Images are for illustration purposes only.

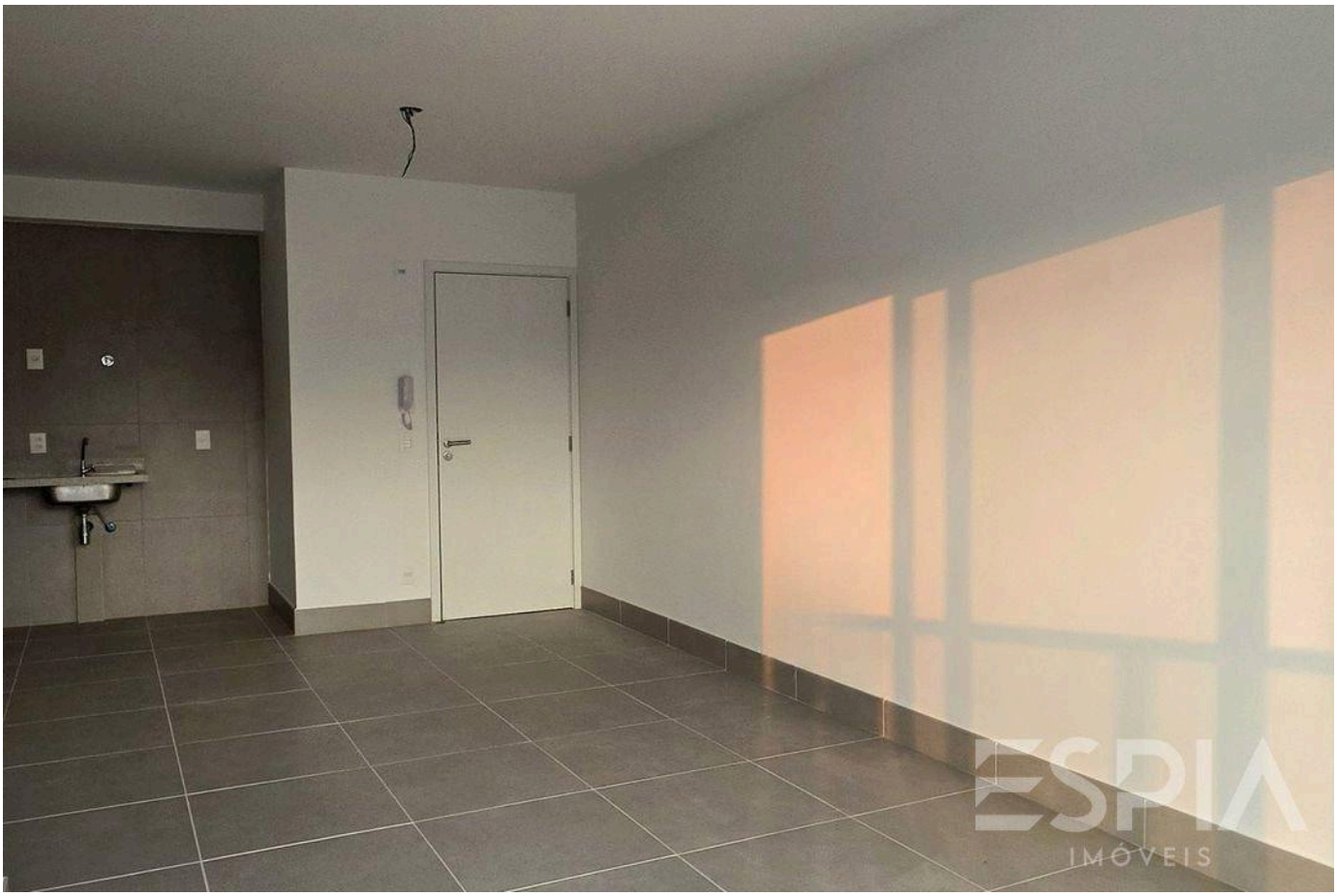



Prices and availability are subject to change without notice. The information in this document may contain errors or omissions and is subject to change, prior sale or withdrawal from the market. Images are for illustration purposes only.



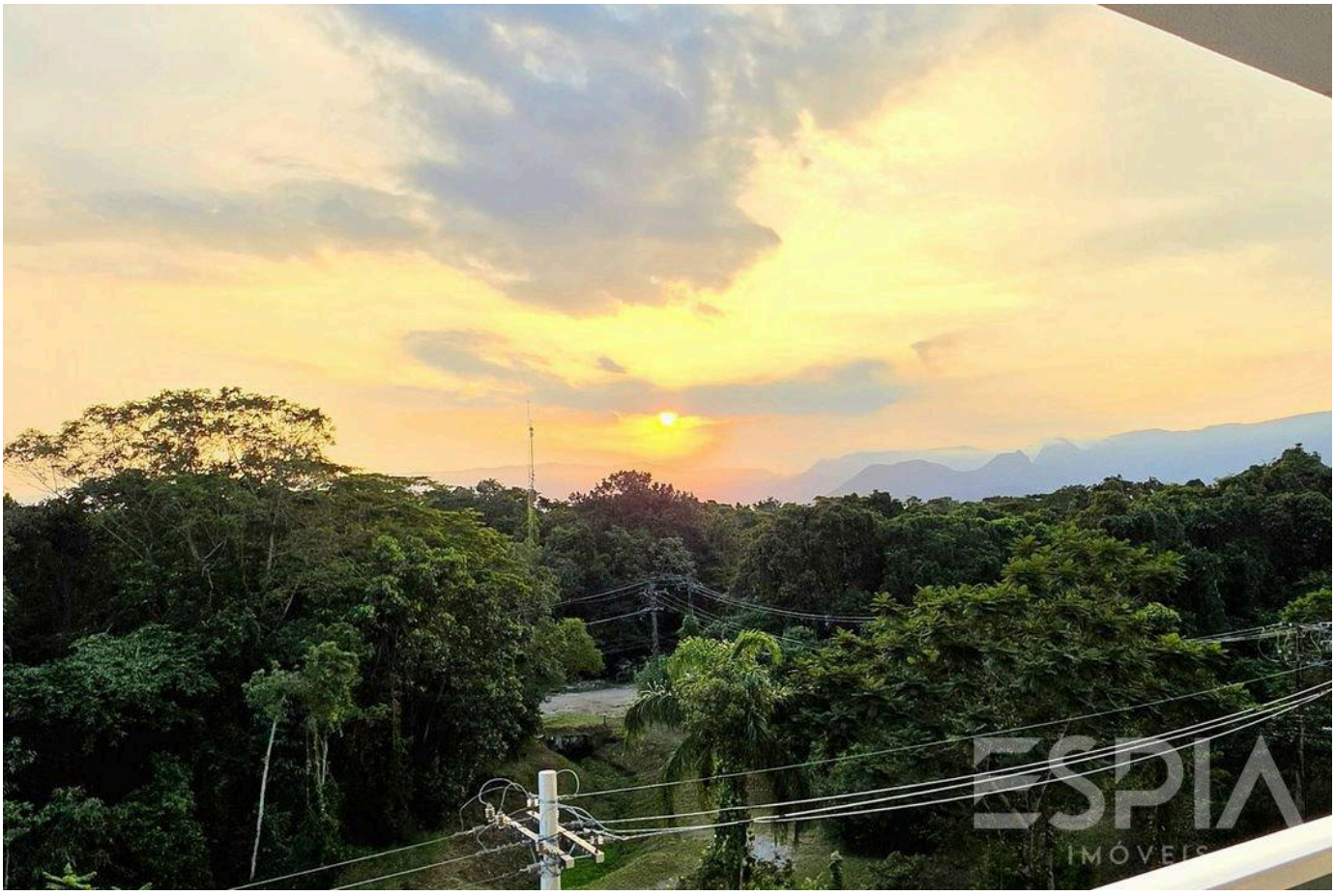

Prices and availability are subject to change without notice. The information in this document may contain errors or omissions and is subject to change, prior sale or withdrawal from the market. Images are for illustration purposes only.





Prices and availability are subject to change without notice. The information in this document may contain errors or omissions and is subject to change, prior sale or withdrawal from the market. Images are for illustration purposes only.





Prices and availability are subject to change without notice. The information in this document may contain errors or omissions and is subject to change, prior sale or withdrawal from the market. Images are for illustration purposes only.





Prices and availability are subject to change without notice. The information in this document may contain errors or omissions and is subject to change, prior sale or withdrawal from the market. Images are for illustration purposes only.



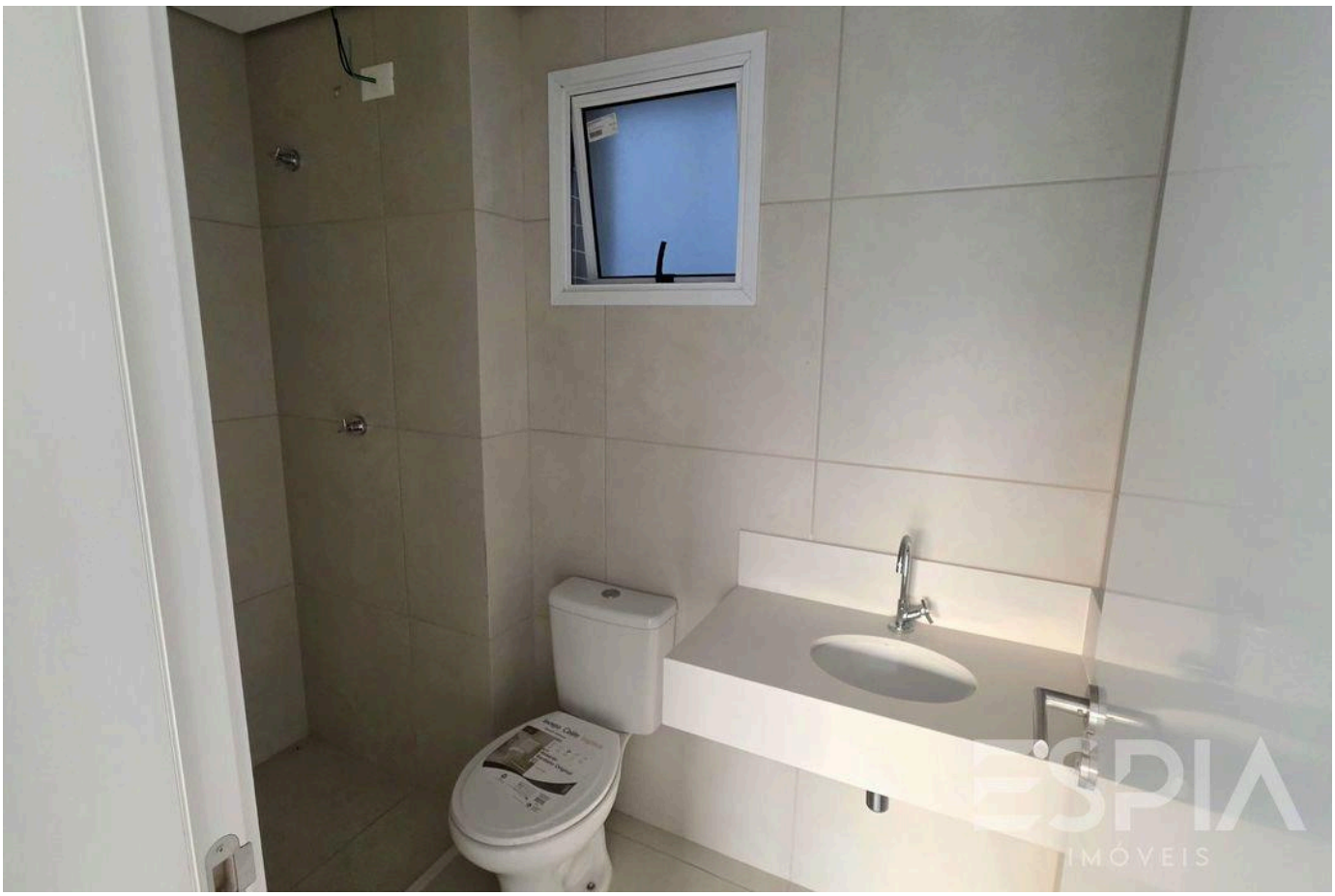

Prices and availability are subject to change without notice. The information in this document may contain errors or omissions and is subject to change, prior sale or withdrawal from the market. Images are for illustration purposes only.





Prices and availability are subject to change without notice. The information in this document may contain errors or omissions and is subject to change, prior sale or withdrawal from the market. Images are for illustration purposes only.

ESPIA
IMÓVEIS

THE RIVIERA, UP CLOSE.

Nelson Manias

CRECI 035332-J

+55 (13) 99209-2665

espia.riviera@gmail.com

VIEW ALL PHOTOS →