APARTMENT WITH 3 BEDROOMS, OF WHICH 1 EN SUITE, AND 110 M² FOR SALE IN JARDIM SÃO LOURENÇO

JARDIM SÃO LOURENÇO · BERTIOGA

R$ 2.470.000 (US$ 420,068)



REF	BEDROOMS	SUITES	PARKING	AREA M²
ZY-6126	3	1	2	110

Condo fee R$ 1.500/month Property tax (IPTU) R$ 600/year

Prices and availability are subject to change without notice. The information in this document may contain errors or omissions and is subject to change, prior sale or withdrawal from the market. Images are for illustration purposes only.

APARTMENT WITH 3 BEDROOMS, OF WHICH 1 EN SUITE, AND 110 M² FOR SALE IN JARDIM SÃO LOURENÇO

Apartment featuring 3 bedrooms and 1 en suite, distributed across 110 m² of usable area, offering comfort and functionality. The unit includes 2 covered parking spaces and is located within a high-standard building equipped with modern infrastructure and exclusive services for residents. Situated in Riviera de São Lourenço, Bertioga, the property benefits from complete infrastructure, proximity to pristine beaches, and the elevated quality of life that characterizes the region. The privileged location ensures convenient access to major points of interest while maintaining residents within an excellence-focused community.

CONDOMINIUM FEATURES

- Gourmet Lounge
- Adult Pool
- Indoor Pool with Sauna
- Adult Game Room



Prices and availability are subject to change without notice. The information in this document may contain errors or omissions and is subject to change, prior sale or withdrawal from the market. Images are for illustration purposes only.



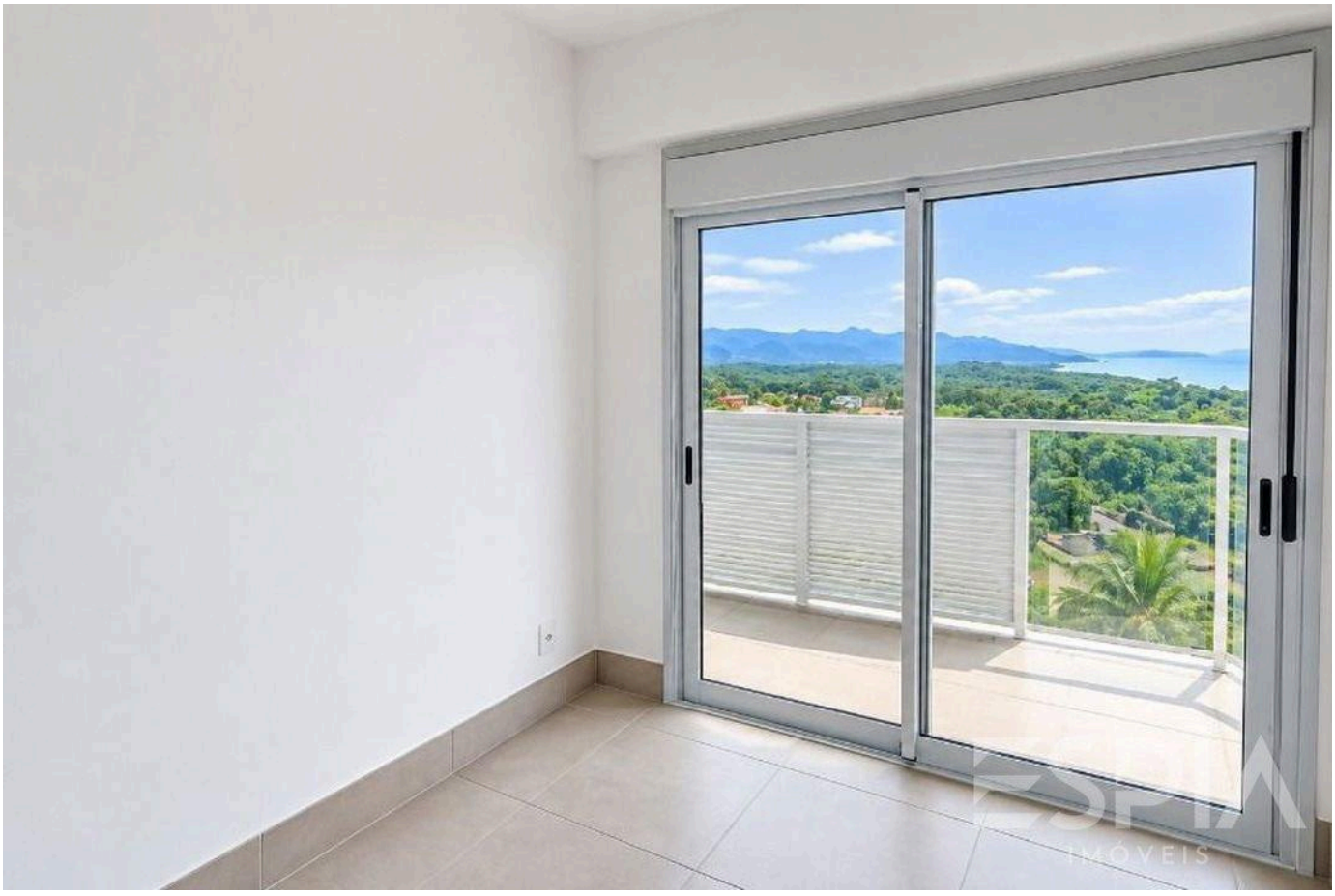

Prices and availability are subject to change without notice. The information in this document may contain errors or omissions and is subject to change, prior sale or withdrawal from the market. Images are for illustration purposes only.





Prices and availability are subject to change without notice. The information in this document may contain errors or omissions and is subject to change, prior sale or withdrawal from the market. Images are for illustration purposes only.





Prices and availability are subject to change without notice. The information in this document may contain errors or omissions and is subject to change, prior sale or withdrawal from the market. Images are for illustration purposes only.





Prices and availability are subject to change without notice. The information in this document may contain errors or omissions and is subject to change, prior sale or withdrawal from the market. Images are for illustration purposes only.





Prices and availability are subject to change without notice. The information in this document may contain errors or omissions and is subject to change, prior sale or withdrawal from the market. Images are for illustration purposes only.

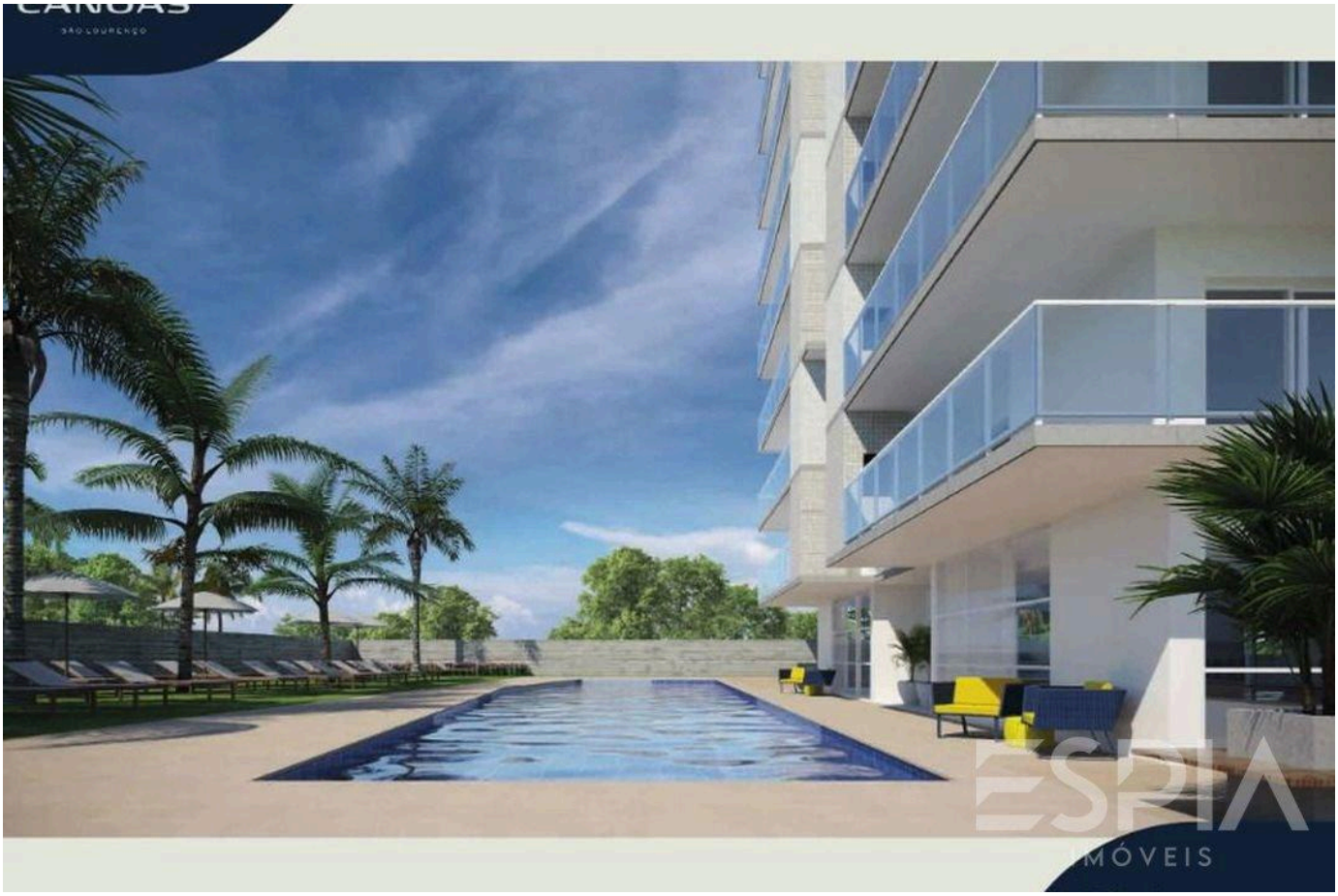



Prices and availability are subject to change without notice. The information in this document may contain errors or omissions and is subject to change, prior sale or withdrawal from the market. Images are for illustration purposes only.

ESPIA
IMÓVEIS

THE RIVIERA, UP CLOSE.

Nelson Manias

CRECI 035332-J

+55 (13) 99209-2665

espia.riviera@gmail.com

VIEW ALL PHOTOS →