APARTMENT WITH 1 BEDROOM AND 45 M² FOR SALE IN JARDIM SÃO LOURENÇO

JARDIM SÃO LOURENÇO · BERTIOGA

R$ 850.000 (US$ 144,558)

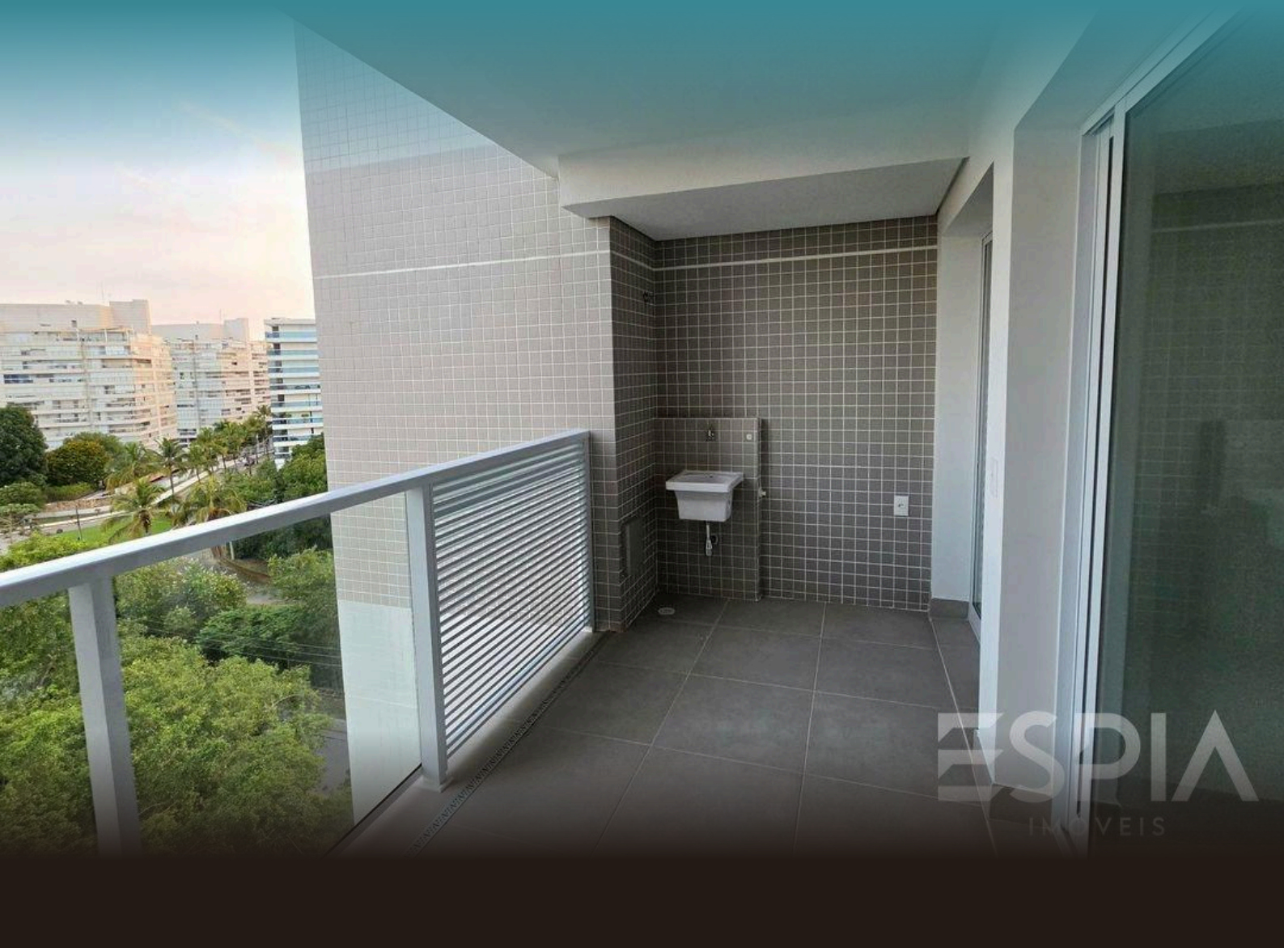

REF	BEDROOMS	PARKING	AREA M²
ZY-6127	1	1	46

Condo fee R$ 700/month Property tax (IPTU) R$ 200/year

Prices and availability are subject to change without notice. The information in this document may contain errors or omissions and is subject to change, prior sale or withdrawal from the market. Images are for illustration purposes only.

APARTMENT WITH 1 BEDROOM AND 45 M² FOR SALE IN JARDIM SÃO LOURENÇO

One-bedroom apartment with en suite bedroom, integrated living area, kitchen, and guest bathroom, comprising 45.52 m² of usable area. The unit includes one covered parking space, offering a functional and well-distributed layout ideal for primary residence or investment purposes in a premier location. Located in Riviera de São Lourenço in Bertioga, this property benefits from the full infrastructure of the development, proximity to pristine beaches, and exceptional quality of life standards. The region is recognized as one of the most valued destinations on the São Paulo coast, providing security, comfort, and access to premium services.

CONDOMINIUM FEATURES

- Gourmet Lounge
- Adult Pool
- Indoor Pool with Sauna
- Adult Game Room



Prices and availability are subject to change without notice. The information in this document may contain errors or omissions and is subject to change, prior sale or withdrawal from the market. Images are for illustration purposes only.





Prices and availability are subject to change without notice. The information in this document may contain errors or omissions and is subject to change, prior sale or withdrawal from the market. Images are for illustration purposes only.



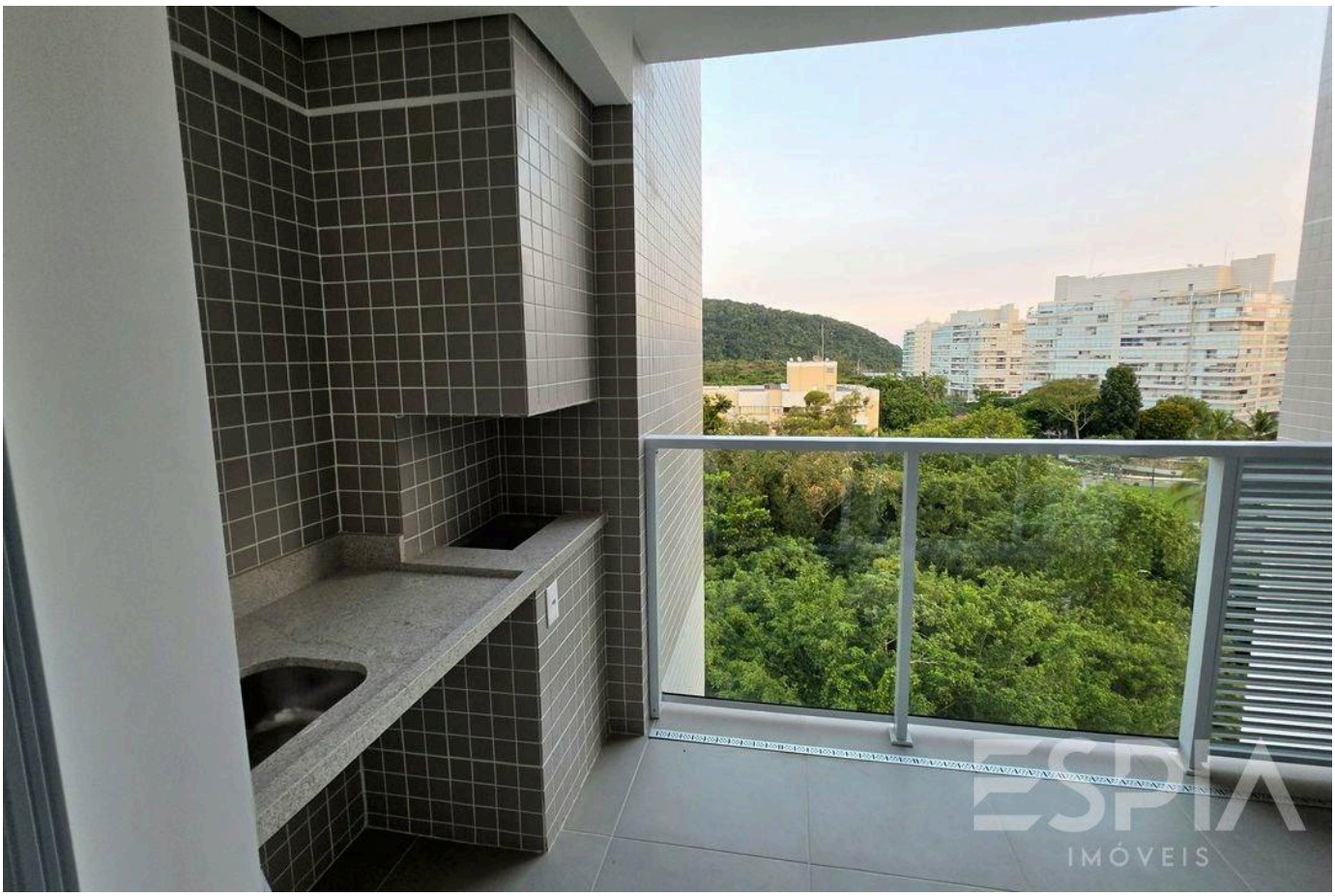

Prices and availability are subject to change without notice. The information in this document may contain errors or omissions and is subject to change, prior sale or withdrawal from the market. Images are for illustration purposes only.



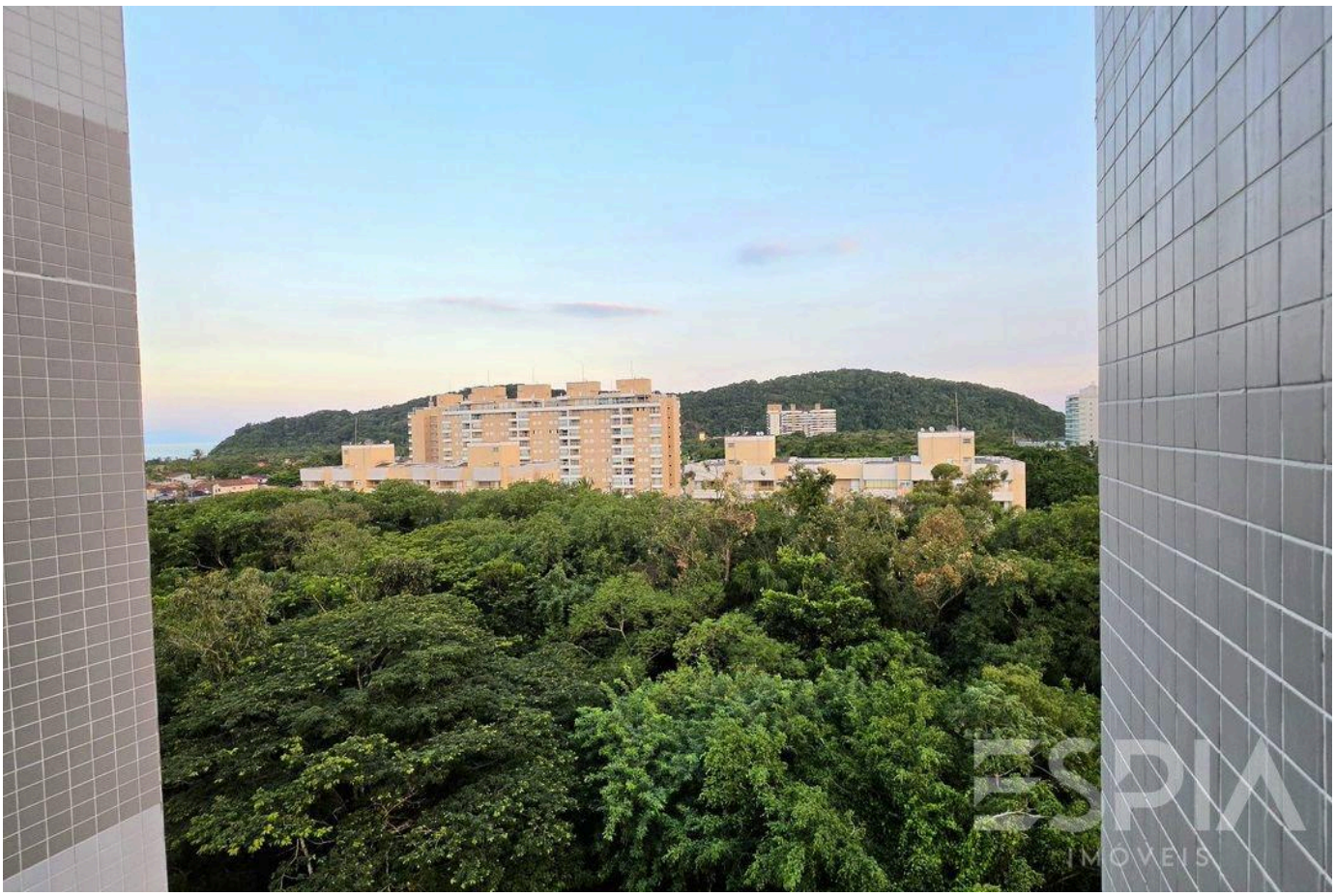

Prices and availability are subject to change without notice. The information in this document may contain errors or omissions and is subject to change, prior sale or withdrawal from the market. Images are for illustration purposes only.

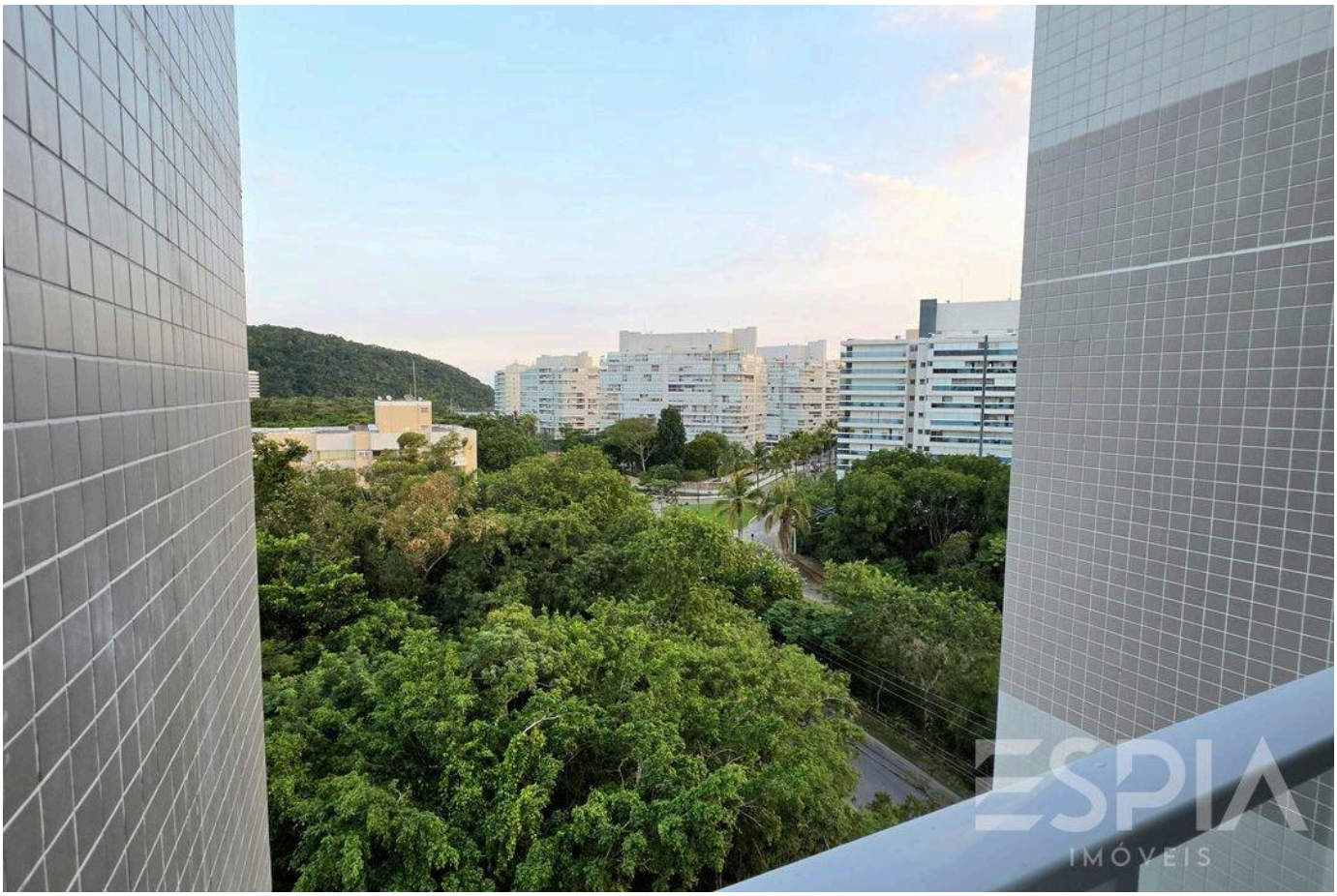



Prices and availability are subject to change without notice. The information in this document may contain errors or omissions and is subject to change, prior sale or withdrawal from the market. Images are for illustration purposes only.





Prices and availability are subject to change without notice. The information in this document may contain errors or omissions and is subject to change, prior sale or withdrawal from the market. Images are for illustration purposes only.

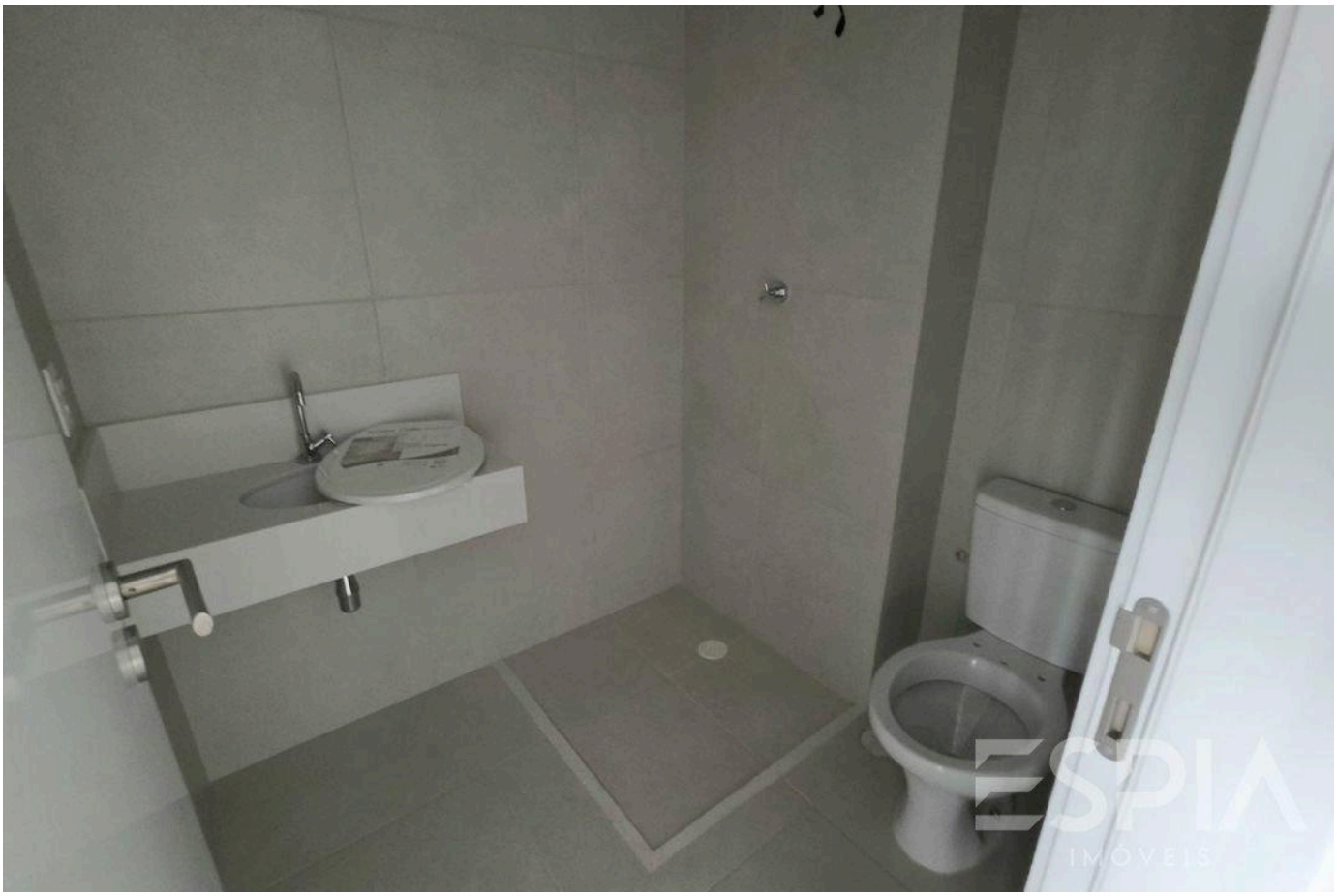

Prices and availability are subject to change without notice. The information in this document may contain errors or omissions and is subject to change, prior sale or withdrawal from the market. Images are for illustration purposes only.

ESPIA
IMÓVEIS

THE RIVIERA, UP CLOSE.

Nelson Manias

CRECI 035332-J

+55 (13) 99209-2665

espia.riviera@gmail.com

VIEW ALL PHOTOS →