APARTMENT WITH 58 M² FOR SALE IN JARDIM SÃO LOURENÇO

JARDIM SÃO LOURENÇO · BERTIOGA

R$ 1.200.000 (US$ 204,082)



REF
ZY-6135

AREA M²
58

Condo fee R$ 850/month

Prices and availability are subject to change without notice. The information in this document may contain errors or omissions and is subject to change, prior sale or withdrawal from the market. Images are for illustration purposes only.

APARTMENT WITH 58 M² FOR SALE IN JARDIM SÃO LOURENÇO

A 58 m² apartment offering practical design and comfort in a privileged location. This unit features a functional floor plan optimized to maximize space while maintaining high construction standards. Situated within a premium residential building with comprehensive condominium amenities.

Located in Riviera de São Lourenço, Bertioga, this property stands in a region known for complete infrastructure, proximity to pristine beaches, and elevated quality of life. Riviera de São Lourenço provides security, recreational facilities, and access to essential services, making this apartment an excellent choice for investment or primary residence.

CONDOMINIUM FEATURES

- Gourmet Lounge
- Adult Pool
- Indoor Pool with Sauna
- Adult Game Room

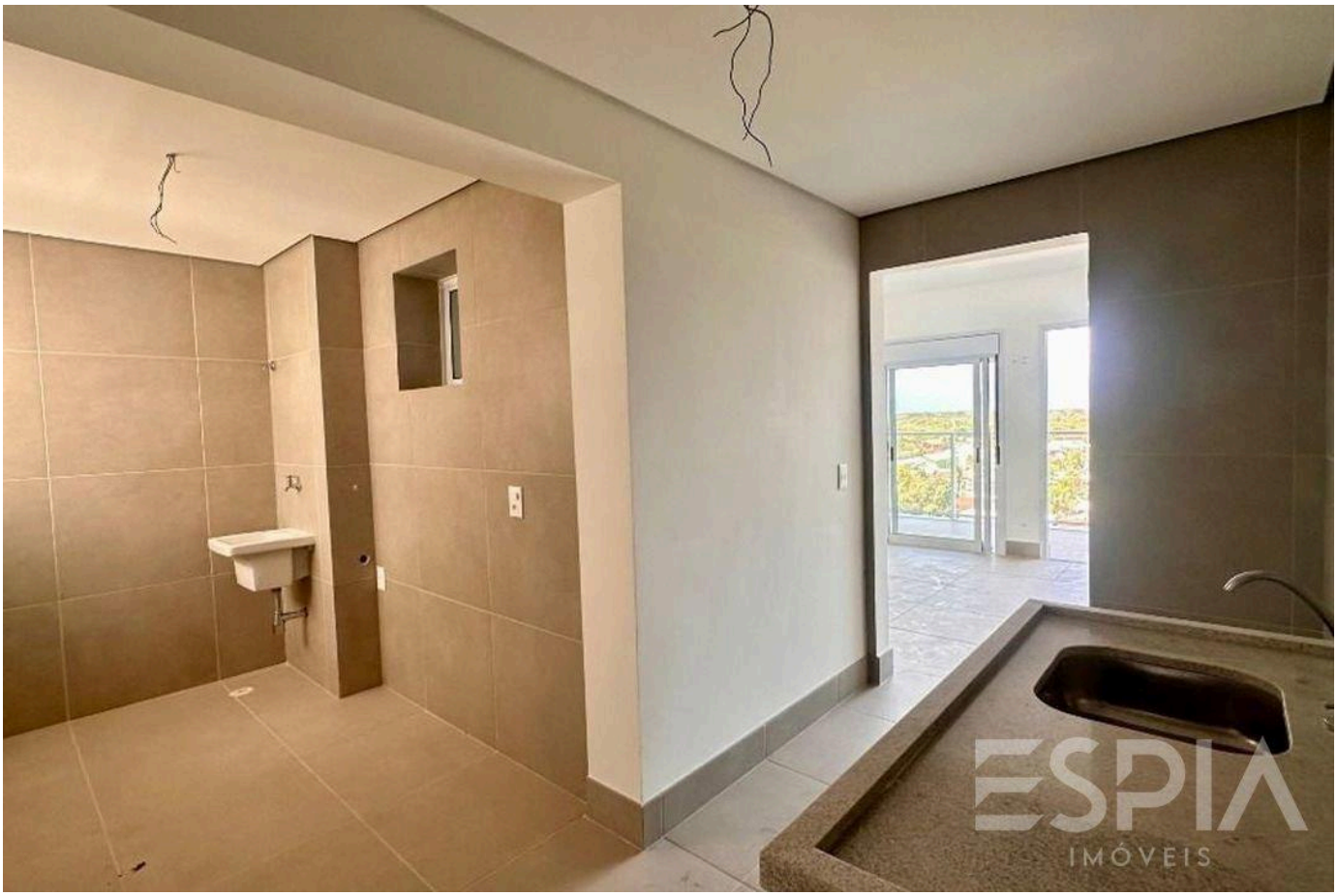

Prices and availability are subject to change without notice. The information in this document may contain errors or omissions and is subject to change, prior sale or withdrawal from the market. Images are for illustration purposes only.





Prices and availability are subject to change without notice. The information in this document may contain errors or omissions and is subject to change, prior sale or withdrawal from the market. Images are for illustration purposes only.





Prices and availability are subject to change without notice. The information in this document may contain errors or omissions and is subject to change, prior sale or withdrawal from the market. Images are for illustration purposes only.



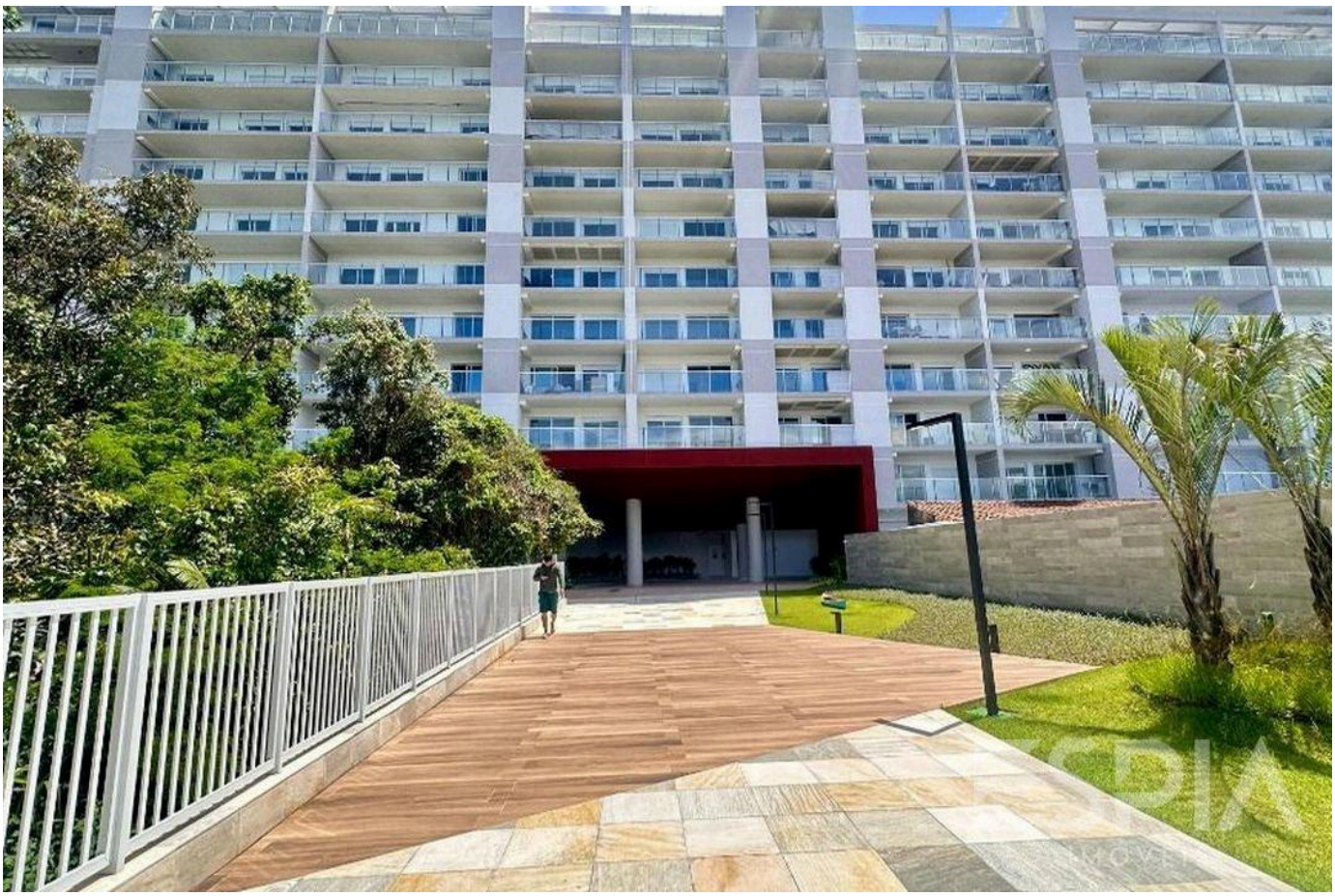

Prices and availability are subject to change without notice. The information in this document may contain errors or omissions and is subject to change, prior sale or withdrawal from the market. Images are for illustration purposes only.





Prices and availability are subject to change without notice. The information in this document may contain errors or omissions and is subject to change, prior sale or withdrawal from the market. Images are for illustration purposes only.

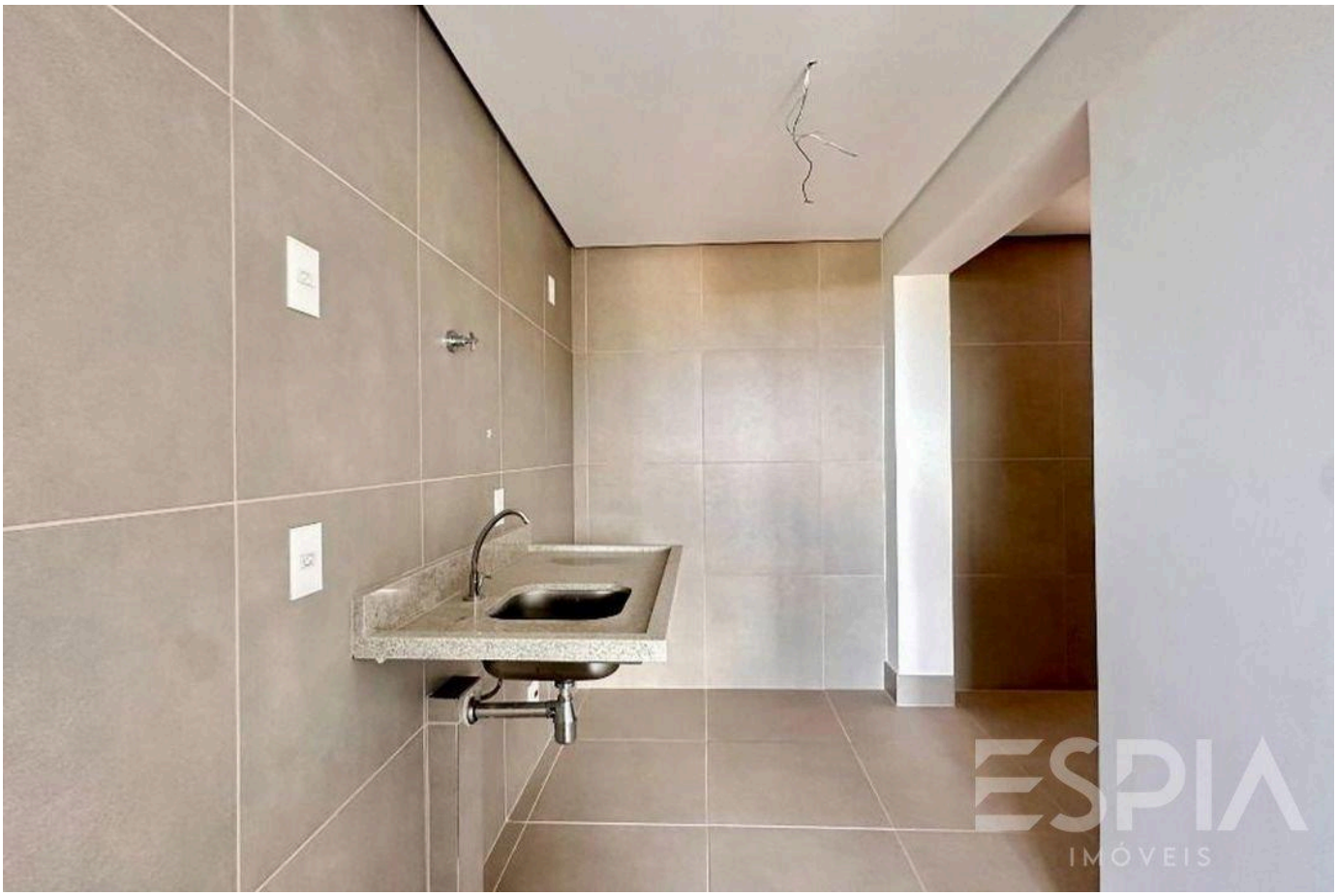



Prices and availability are subject to change without notice. The information in this document may contain errors or omissions and is subject to change, prior sale or withdrawal from the market. Images are for illustration purposes only.

ESPIA
IMÓVEIS

THE RIVIERA, UP CLOSE.

Nelson Manias

CRECI 035332-J

+55 (13) 99209-2665

espia.riviera@gmail.com

VIEW ALL PHOTOS →