APARTMENT WITH 56 M² FOR SALE IN JARDIM SÃO LOURENÇO

JARDIM SÃO LOURENÇO · BERTIOGA

R$ 980.000 (US$ 166,667)



REF
ZY-6138

AREA M²
56

Condo fee R$ 800/month Property tax (IPTU) R$ 2.000/year

Prices and availability are subject to change without notice. The information in this document may contain errors or omissions and is subject to change, prior sale or withdrawal from the market. Images are for illustration purposes only.

APARTMENT WITH 56 M² FOR SALE IN JARDIM SÃO LOURENÇO

Apartment with 56 m² of usable area, comprising 1 en suite bedroom, integrated living room, planned kitchen, and social bathroom. The property features clean and functional finishes, ideal for those seeking practicality and comfort in an optimized space. It offers all essential amenities for practical and comfortable living. Located in Riviera de São Lourenço, Bertioga, the apartment is situated within a high-standard condominium that provides complete infrastructure, proximity to beautiful beaches, and elevated quality of life standards. The region is recognized for its exclusive and well-structured environment, offering residents an excellent residential experience on the São Paulo coast.

CONDOMINIUM FEATURES

- Gourmet Lounge
- Adult Pool
- Indoor Pool with Sauna
- Adult Game Room



Prices and availability are subject to change without notice. The information in this document may contain errors or omissions and is subject to change, prior sale or withdrawal from the market. Images are for illustration purposes only.



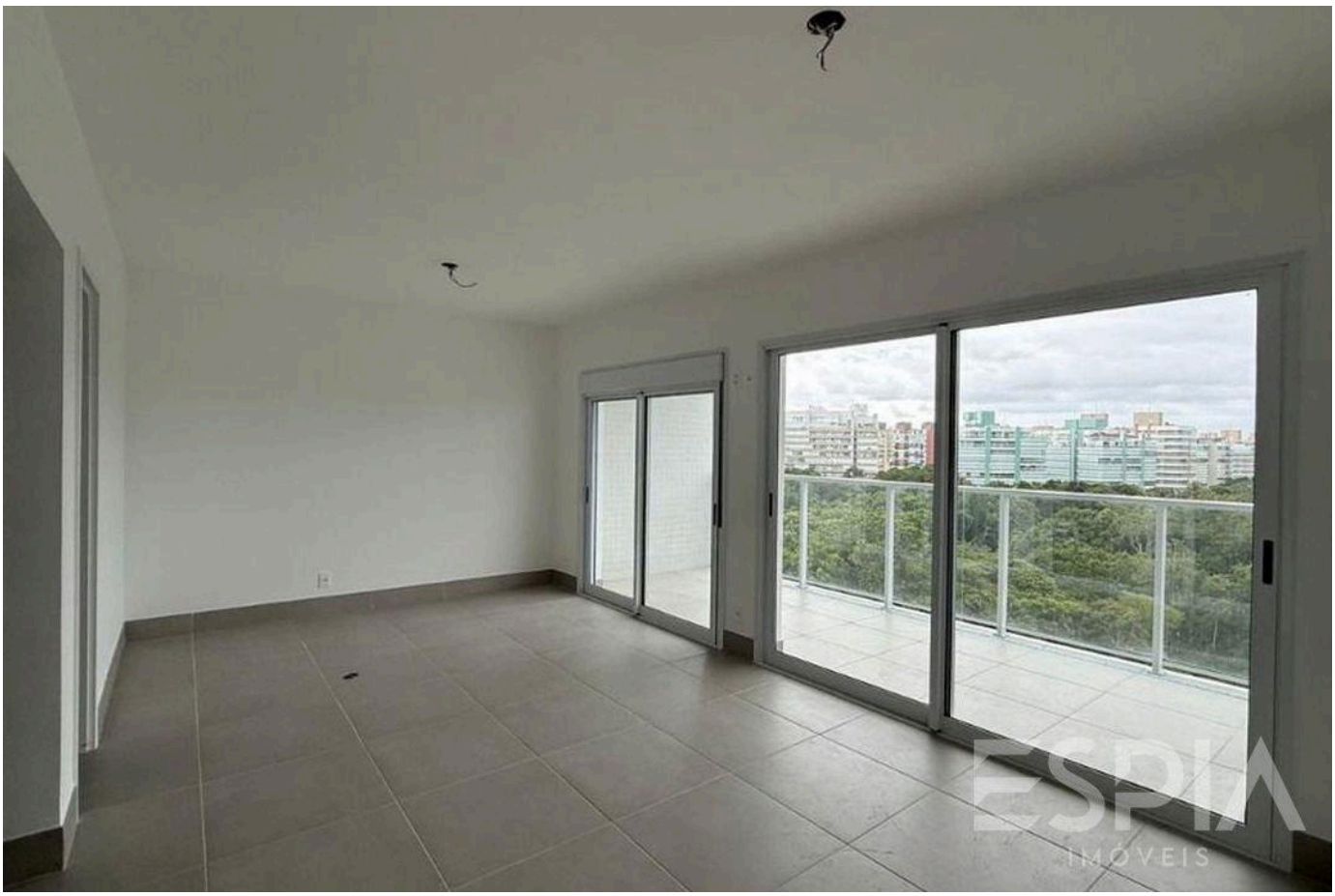

Prices and availability are subject to change without notice. The information in this document may contain errors or omissions and is subject to change, prior sale or withdrawal from the market. Images are for illustration purposes only.





Prices and availability are subject to change without notice. The information in this document may contain errors or omissions and is subject to change, prior sale or withdrawal from the market. Images are for illustration purposes only.





Prices and availability are subject to change without notice. The information in this document may contain errors or omissions and is subject to change, prior sale or withdrawal from the market. Images are for illustration purposes only.





Prices and availability are subject to change without notice. The information in this document may contain errors or omissions and is subject to change, prior sale or withdrawal from the market. Images are for illustration purposes only.



Prices and availability are subject to change without notice. The information in this document may contain errors or omissions and is subject to change, prior sale or withdrawal from the market. Images are for illustration purposes only.

ESPIA
IMÓVEIS

THE RIVIERA, UP CLOSE.

Nelson Manias

CRECI 035332-J

+55 (13) 99209-2665

espia.riviera@gmail.com

VIEW ALL PHOTOS →