APARTMENT WITH 3 BEDROOMS, OF WHICH 1 EN SUITE, AND 156 M² FOR SALE IN CENTRO

CENTRO · BERTIOGA

R$ 2.680.000 (US$ 455,782)



REF	BEDROOMS	SUITES	PARKING	AREA M²
ZY-6161	3	1	2	156

Condo fee R$ 1.500/month Property tax (IPTU) R$ 450/year

Prices and availability are subject to change without notice. The information in this document may contain errors or omissions and is subject to change, prior sale or withdrawal from the market. Images are for illustration purposes only.

APARTMENT WITH 3 BEDROOMS, OF WHICH 1 EN SUITE, AND 156 M² FOR SALE IN CENTRO

A 3-bedroom apartment with 1 en suite bedroom, encompassing 156 m² of usable area. The unit combines comfort and functionality with 2 covered parking spaces, providing convenience to residents within a high-standard building equipped with comprehensive leisure and wellness facilities. Located in Riviera de São Lourenço, Bertioga, this property is situated in one of the most sought-after regions along the São Paulo coast, renowned for its complete infrastructure, proximity to beautiful beaches, and elevated quality of life standards. The privileged location offers easy access to services, commerce, and recreational areas.



Prices and availability are subject to change without notice. The information in this document may contain errors or omissions and is subject to change, prior sale or withdrawal from the market. Images are for illustration purposes only.





Prices and availability are subject to change without notice. The information in this document may contain errors or omissions and is subject to change, prior sale or withdrawal from the market. Images are for illustration purposes only.





Prices and availability are subject to change without notice. The information in this document may contain errors or omissions and is subject to change, prior sale or withdrawal from the market. Images are for illustration purposes only.





Prices and availability are subject to change without notice. The information in this document may contain errors or omissions and is subject to change, prior sale or withdrawal from the market. Images are for illustration purposes only.



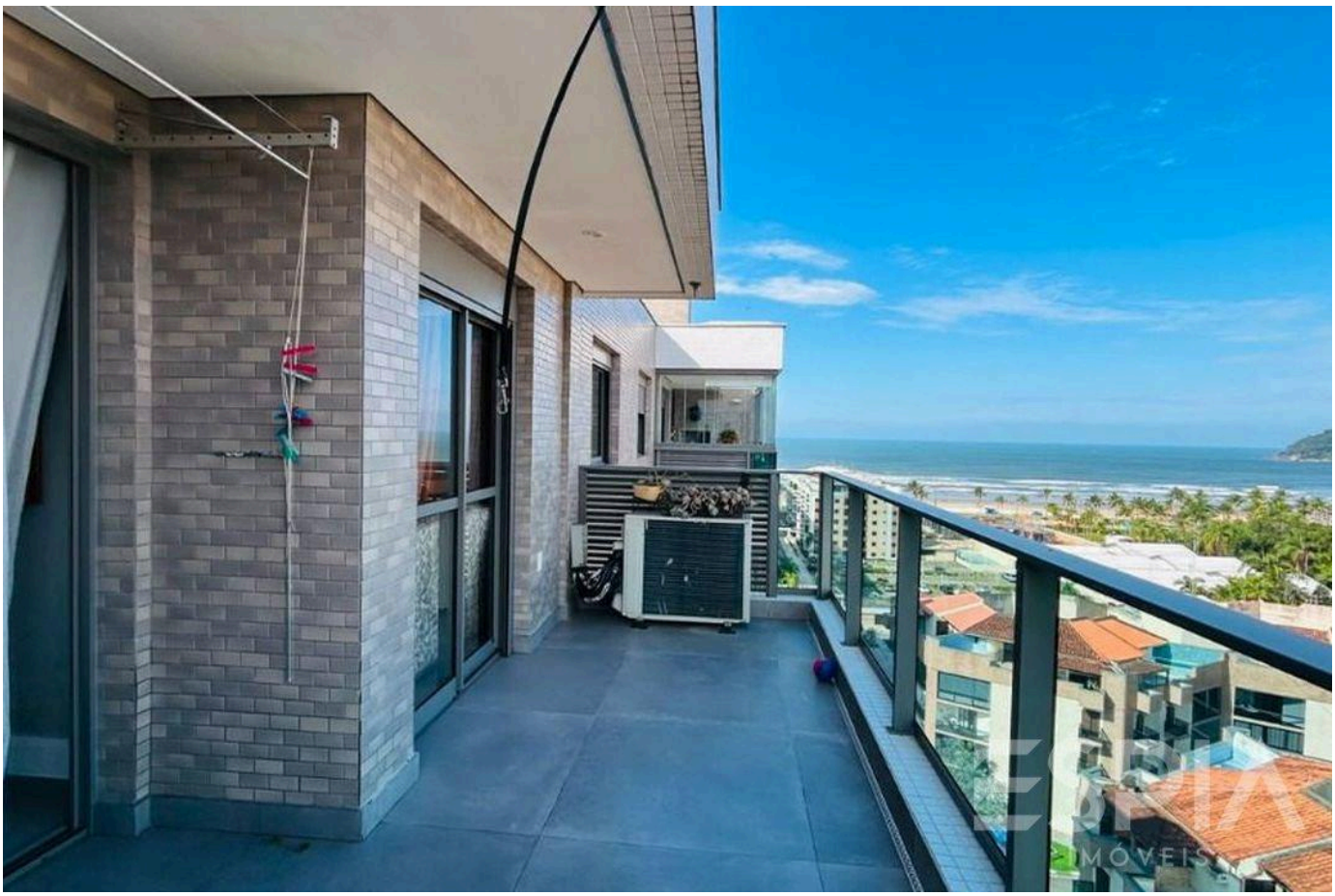

Prices and availability are subject to change without notice. The information in this document may contain errors or omissions and is subject to change, prior sale or withdrawal from the market. Images are for illustration purposes only.

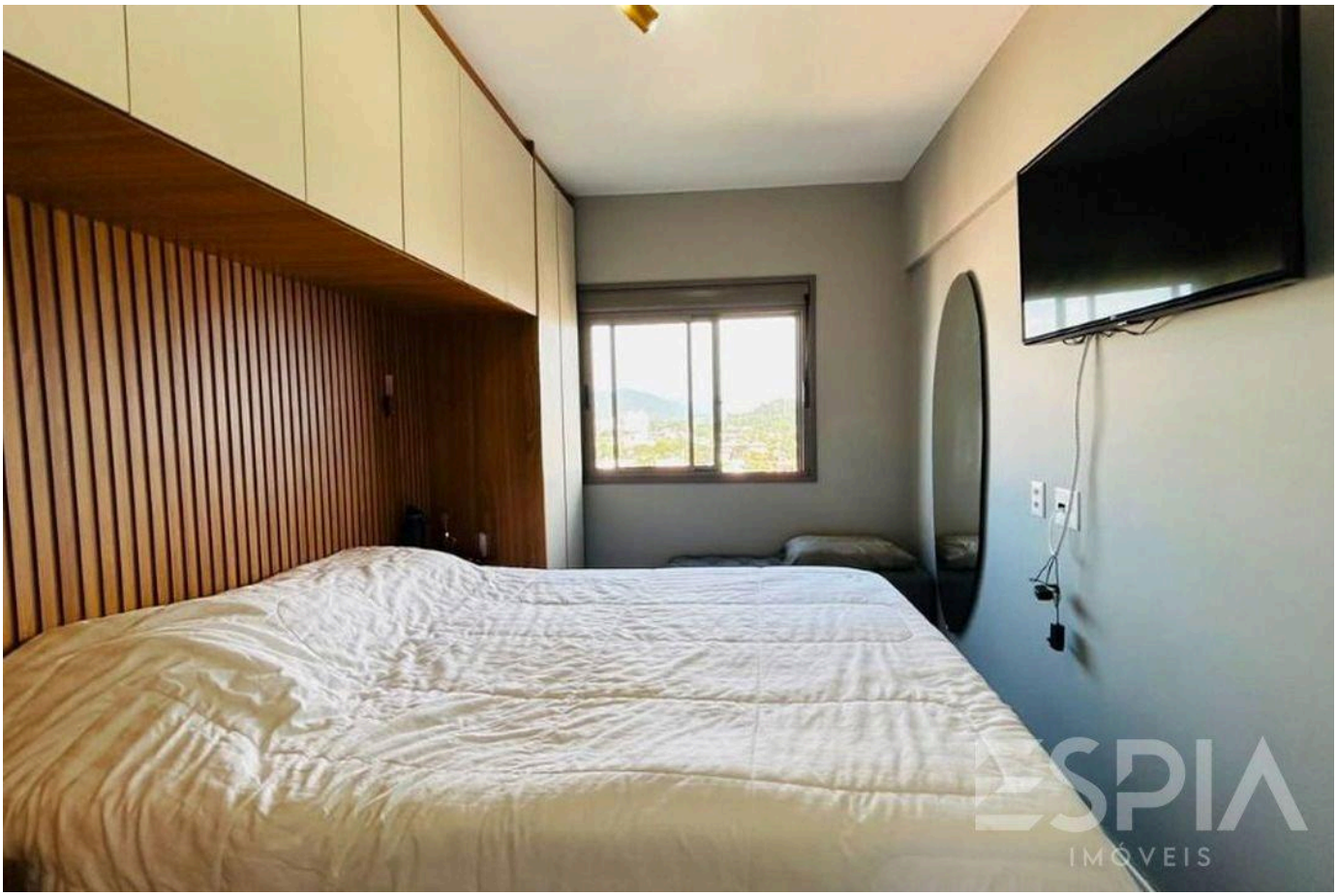

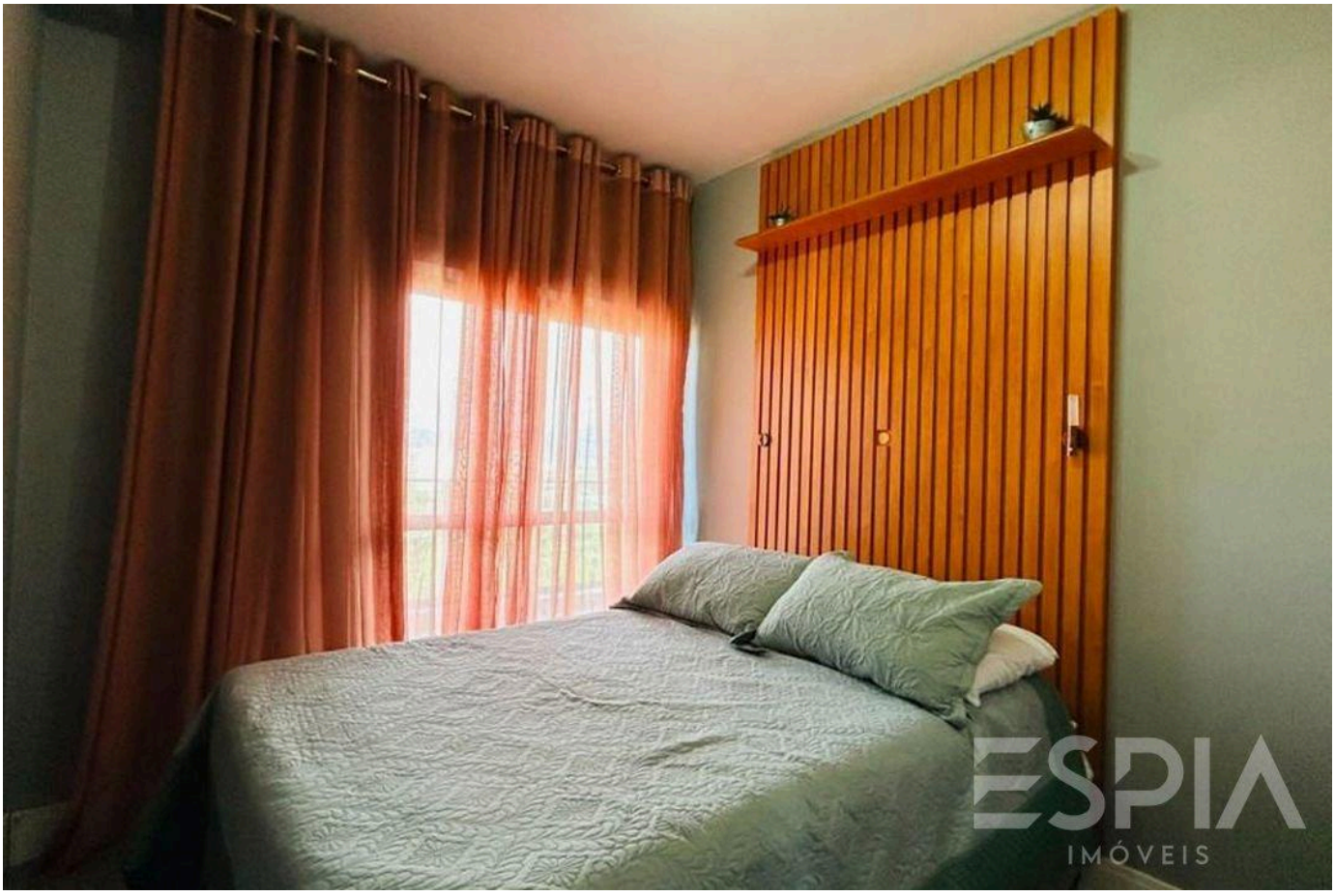

Prices and availability are subject to change without notice. The information in this document may contain errors or omissions and is subject to change, prior sale or withdrawal from the market. Images are for illustration purposes only.

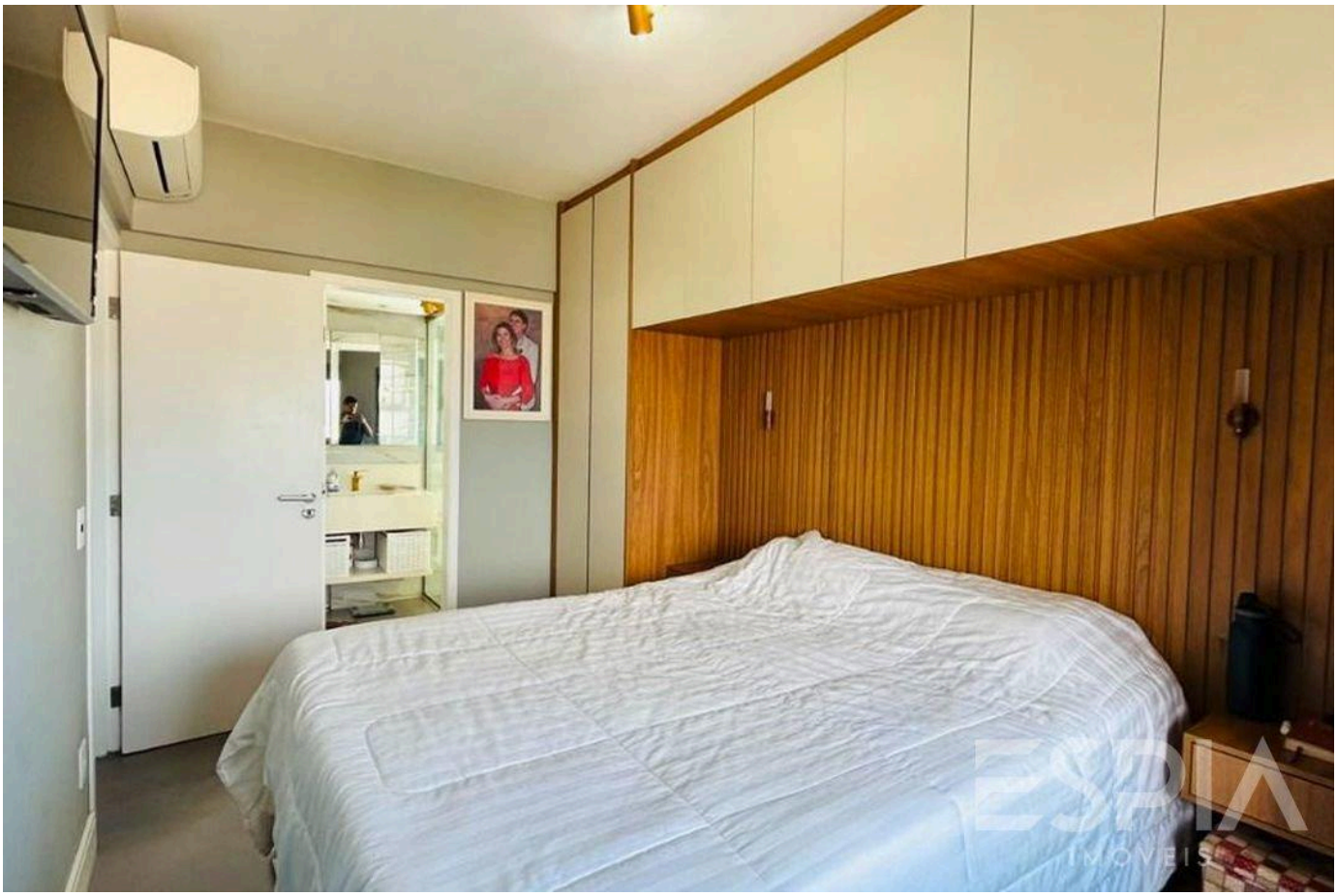



Prices and availability are subject to change without notice. The information in this document may contain errors or omissions and is subject to change, prior sale or withdrawal from the market. Images are for illustration purposes only.



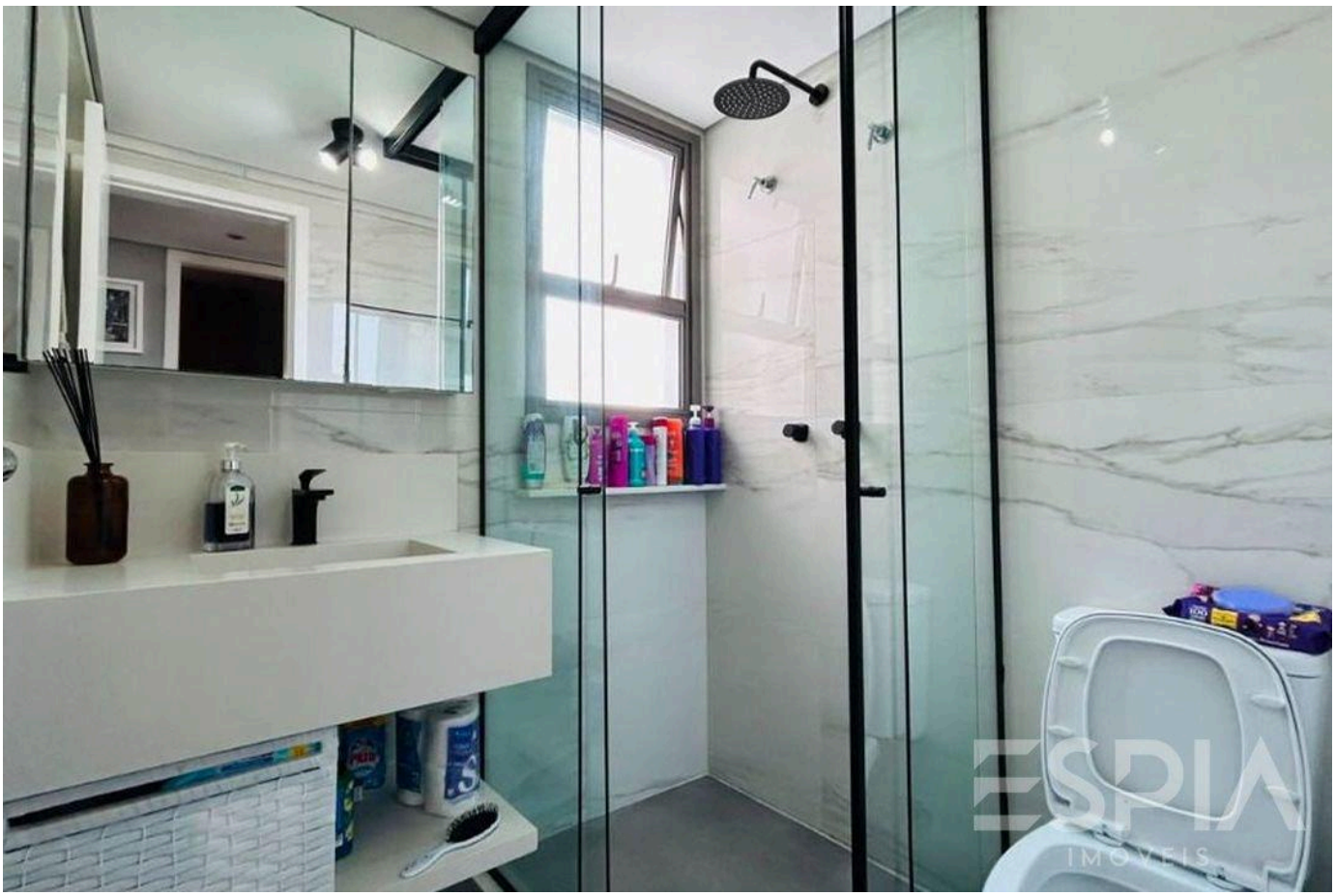

Prices and availability are subject to change without notice. The information in this document may contain errors or omissions and is subject to change, prior sale or withdrawal from the market. Images are for illustration purposes only.

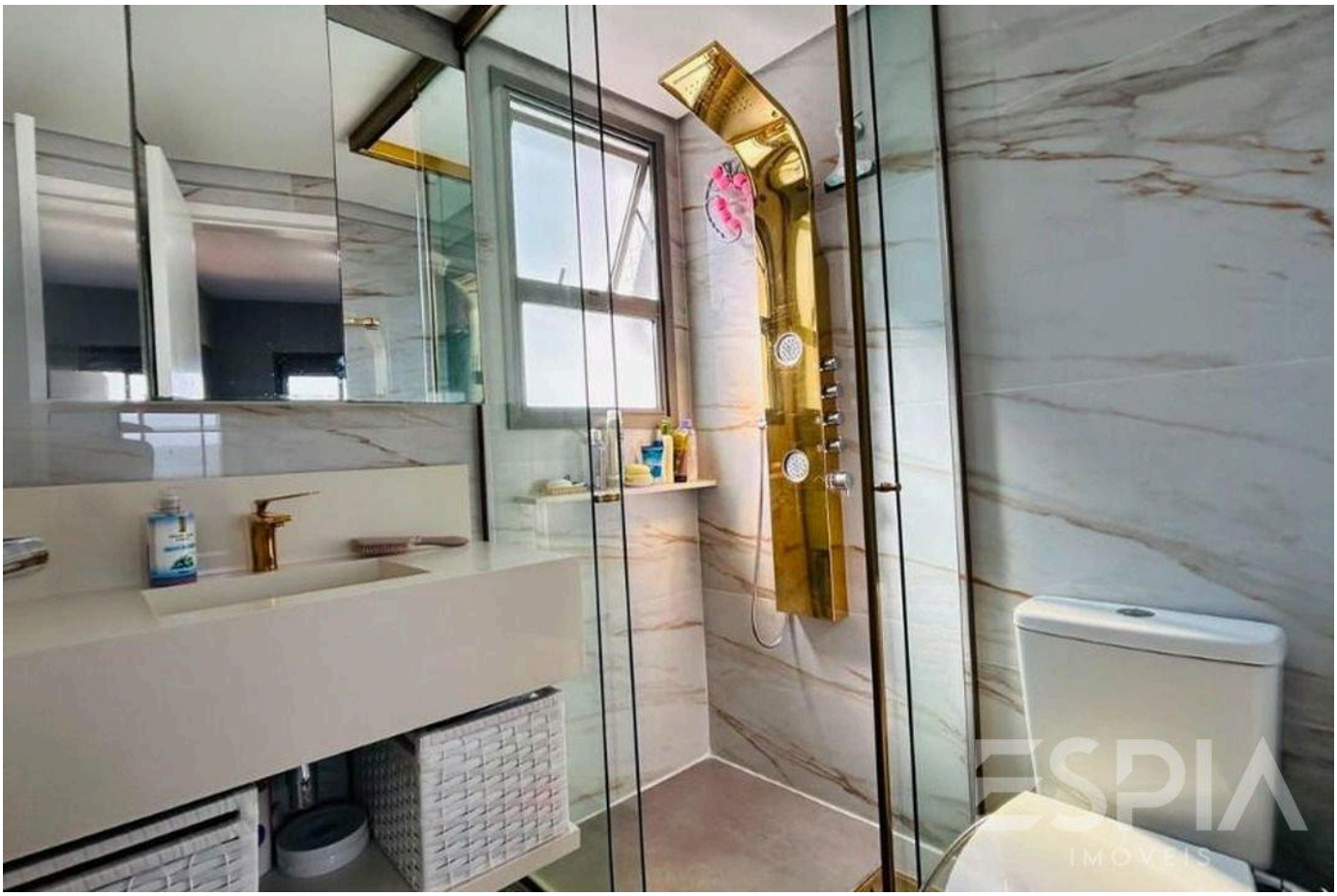

Prices and availability are subject to change without notice. The information in this document may contain errors or omissions and is subject to change, prior sale or withdrawal from the market. Images are for illustration purposes only.

ESPIA
IMÓVEIS

THE RIVIERA, UP CLOSE.

Nelson Manias

CRECI 035332-J

+55 (13) 99209-2665

espia.riviera@gmail.com

VIEW ALL PHOTOS →