HOUSE WITH 6 BEDROOMS, OF WHICH 5 EN SUITE, AND 400 M² FOR SALE IN RIVIERA DE SÃO LOURENÇO

RIVIERA DE SÃO LOURENÇO · BERTIOGA

R$ 15.000.000 (US$ 2,551,020)

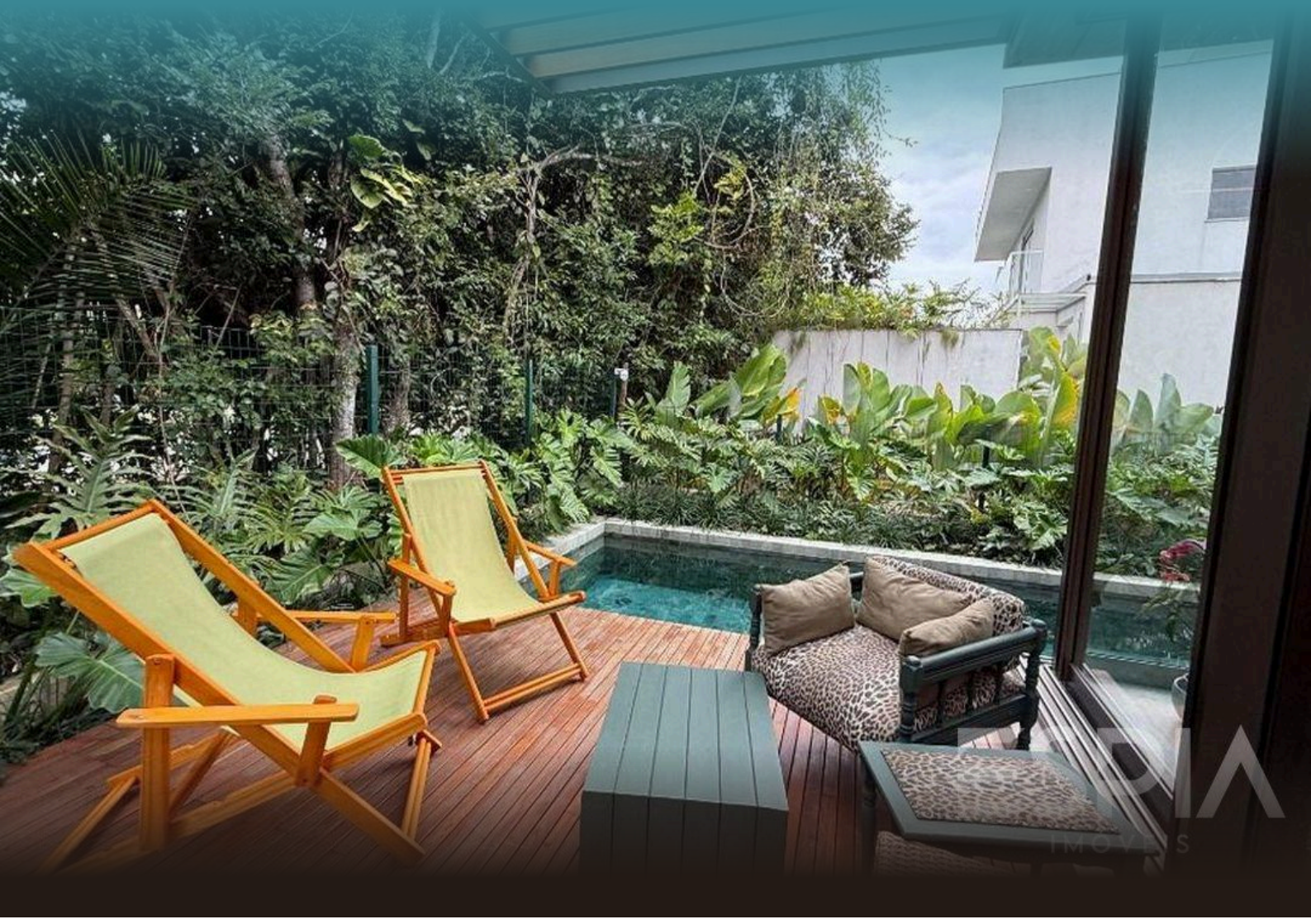

REF	BEDROOMS	SUITES	PARKING	AREA M²
ZY-6166	6	5	4	400

Condo fee R$ 1.500/month Property tax (IPTU) R$ 450/year

Prices and availability are subject to change without notice. The information in this document may contain errors or omissions and is subject to change, prior sale or withdrawal from the market. Images are for illustration purposes only.

HOUSE WITH 6 BEDROOMS, OF WHICH 5 EN SUITE, AND 400 M² FOR SALE IN RIVIERA DE SÃO LOURENÇO

Sophisticated residence featuring 6 bedrooms, 5 en suite, across 400 m² of living space. The property includes 4 covered parking spaces, delivering comfort and security for the family. The architectural design emphasizes functionality and well-being, with generous rooms and refined finishes throughout all spaces. Located in Riviera de São Lourenço in Bertioga, this home is part of one of the region's most prestigious condominiums, recognized for its complete infrastructure, proximity to beautiful beaches, and elevated standard of living. The strategic location provides easy access to major coastal attractions while maintaining the tranquility and exclusivity that characterize the development.



Prices and availability are subject to change without notice. The information in this document may contain errors or omissions and is subject to change, prior sale or withdrawal from the market. Images are for illustration purposes only.

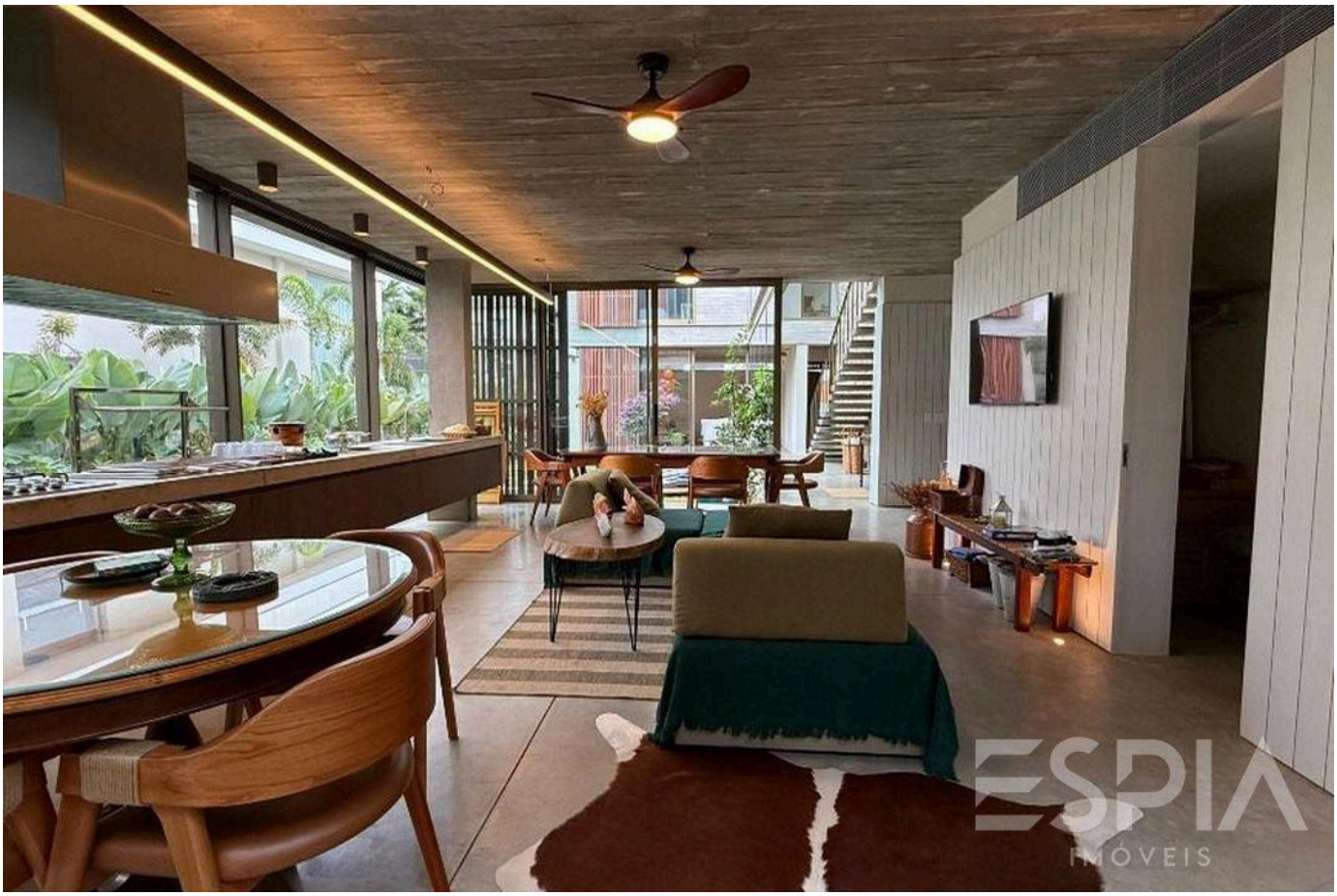



Prices and availability are subject to change without notice. The information in this document may contain errors or omissions and is subject to change, prior sale or withdrawal from the market. Images are for illustration purposes only.





Prices and availability are subject to change without notice. The information in this document may contain errors or omissions and is subject to change, prior sale or withdrawal from the market. Images are for illustration purposes only.





Prices and availability are subject to change without notice. The information in this document may contain errors or omissions and is subject to change, prior sale or withdrawal from the market. Images are for illustration purposes only.



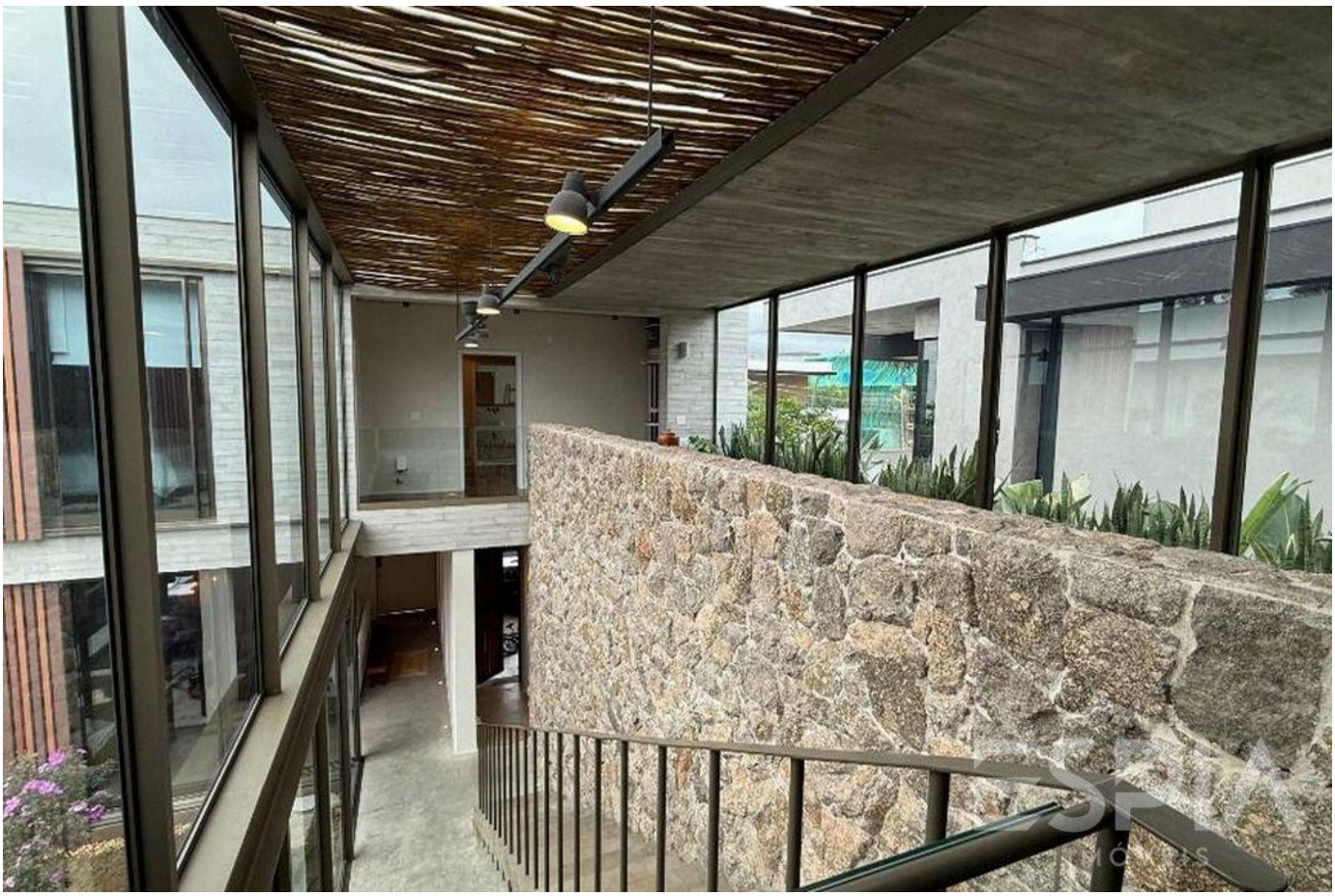

Prices and availability are subject to change without notice. The information in this document may contain errors or omissions and is subject to change, prior sale or withdrawal from the market. Images are for illustration purposes only.



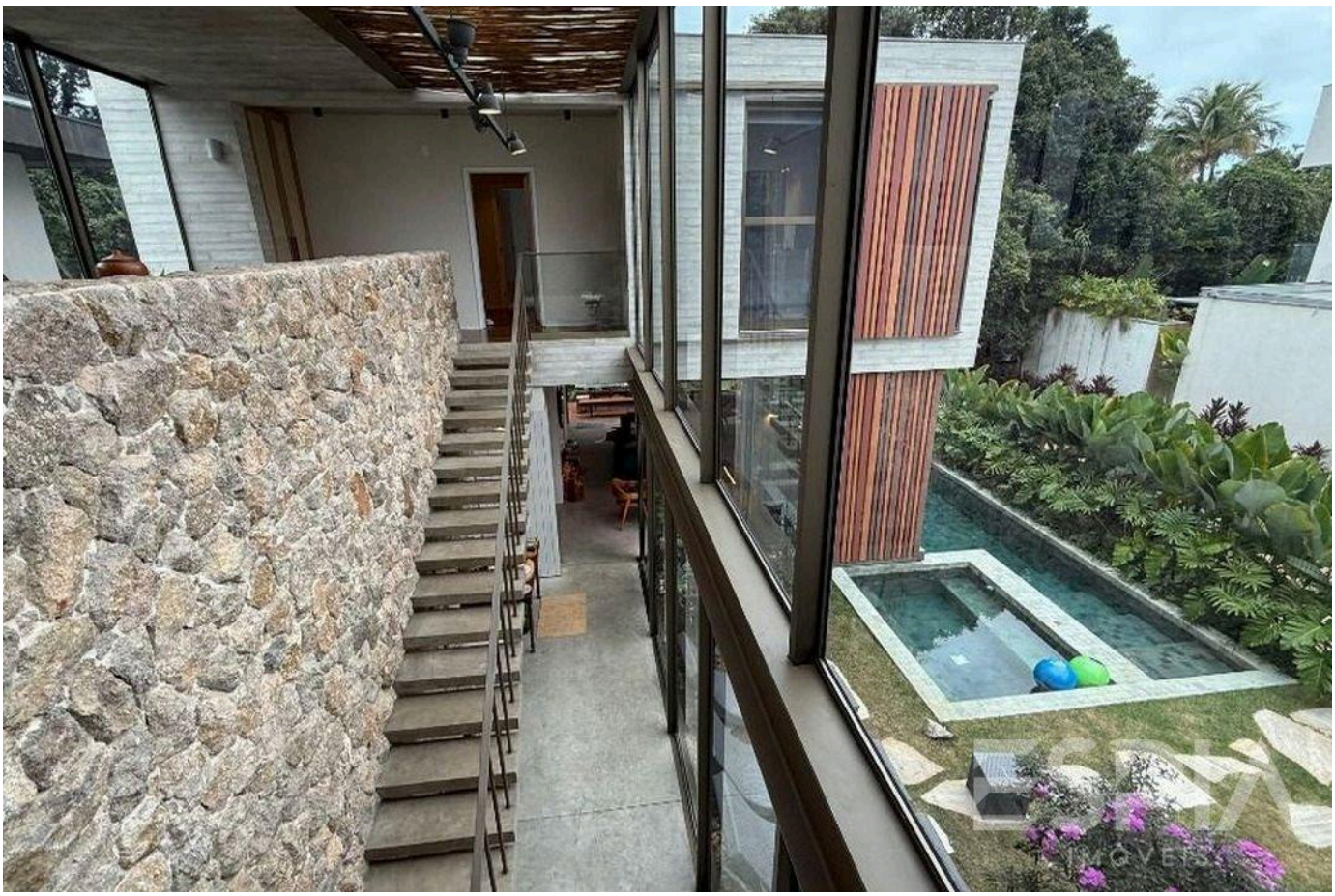

Prices and availability are subject to change without notice. The information in this document may contain errors or omissions and is subject to change, prior sale or withdrawal from the market. Images are for illustration purposes only.





Prices and availability are subject to change without notice. The information in this document may contain errors or omissions and is subject to change, prior sale or withdrawal from the market. Images are for illustration purposes only.





Prices and availability are subject to change without notice. The information in this document may contain errors or omissions and is subject to change, prior sale or withdrawal from the market. Images are for illustration purposes only.





Prices and availability are subject to change without notice. The information in this document may contain errors or omissions and is subject to change, prior sale or withdrawal from the market. Images are for illustration purposes only.





Prices and availability are subject to change without notice. The information in this document may contain errors or omissions and is subject to change, prior sale or withdrawal from the market. Images are for illustration purposes only.

ESPIA
IMÓVEIS

THE RIVIERA, UP CLOSE.

Nelson Manias

CRECI 035332-J

+55 (13) 99209-2665

espia.riviera@gmail.com

VIEW ALL PHOTOS →