HOUSE IN CONDO WITH 4 EN-SUITE BEDROOMS AND 547 M² FOR SALE IN RIVIERA DE SÃO LOURENÇO

RIVIERA DE SÃO LOURENÇO · BERTIOGA

R$ 9.000.000 (US$ 1,530,612)



REF	BEDROOMS	SUITES	PARKING	AREA M²
ZY-6171	4	4	3	547

Condo fee R$ 3.600/month Property tax (IPTU) R$ 150/year

Prices and availability are subject to change without notice. The information in this document may contain errors or omissions and is subject to change, prior sale or withdrawal from the market. Images are for illustration purposes only.

HOUSE IN CONDO WITH 4 EN-SUITE BEDROOMS AND 547 M² FOR SALE IN RIVIERA DE SÃO LOURENÇO

High-standard residence featuring 4 bedrooms, all en suite, distributed across 547.36 m² of usable area. The property includes 3 covered garage spaces, providing comfort and convenience for residents. The architectural design emphasizes spacious, well-defined environments, ensuring privacy and functionality throughout each room. Located in Riviera de São Lourenço in Bertioga, the residence is part of a prestigious gated community recognized for its comprehensive infrastructure, proximity to pristine beaches, and exceptional quality of life standards. The area offers security, refined landscaping, and convenient access to the principal attractions along the São Paulo coast.

CONDOMINIUM FEATURES

- Fully Equipped Gym
- Gourmet Lounge
- Tennis Court
- Kids' Playroom
- Playground

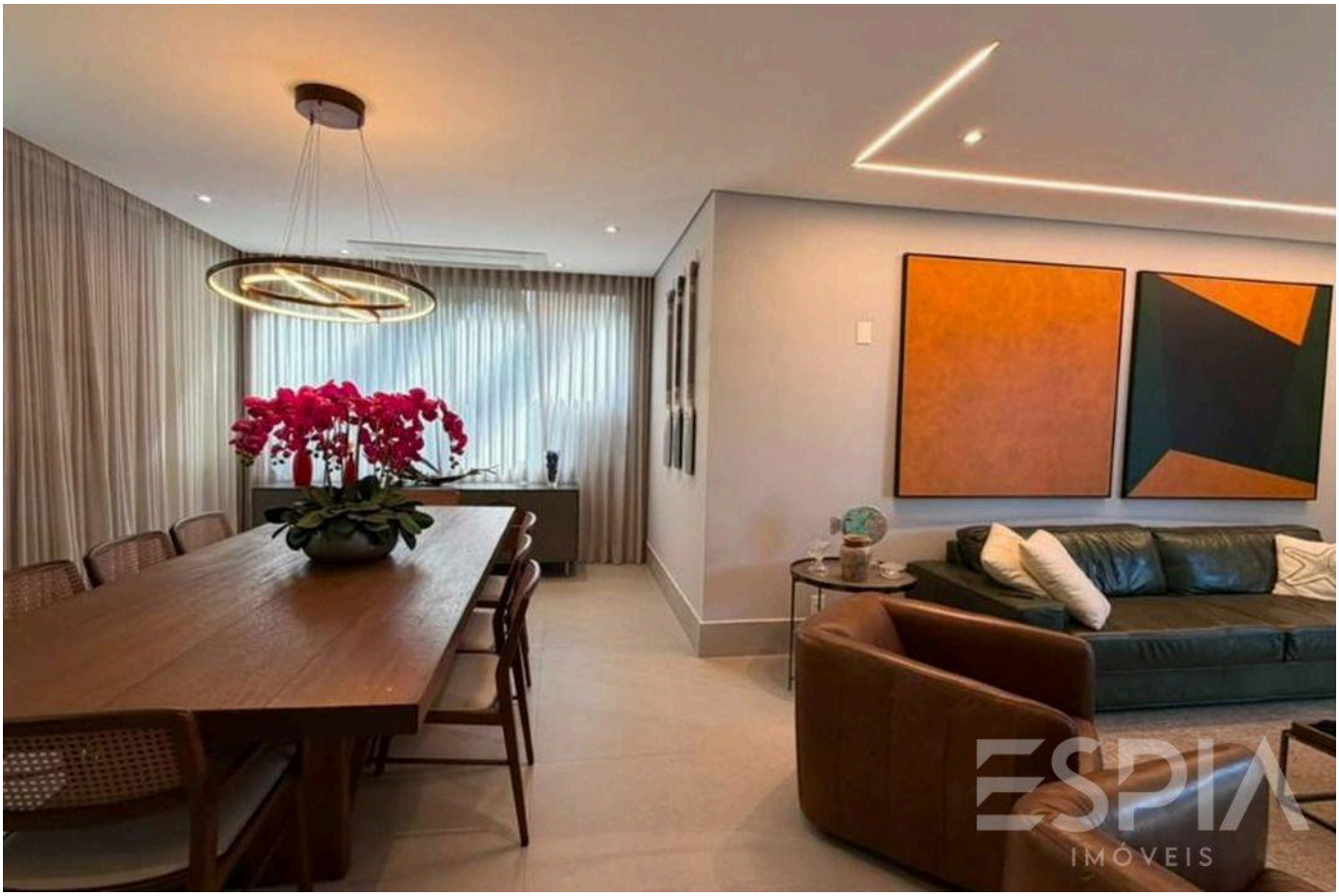

Prices and availability are subject to change without notice. The information in this document may contain errors or omissions and is subject to change, prior sale or withdrawal from the market. Images are for illustration purposes only.

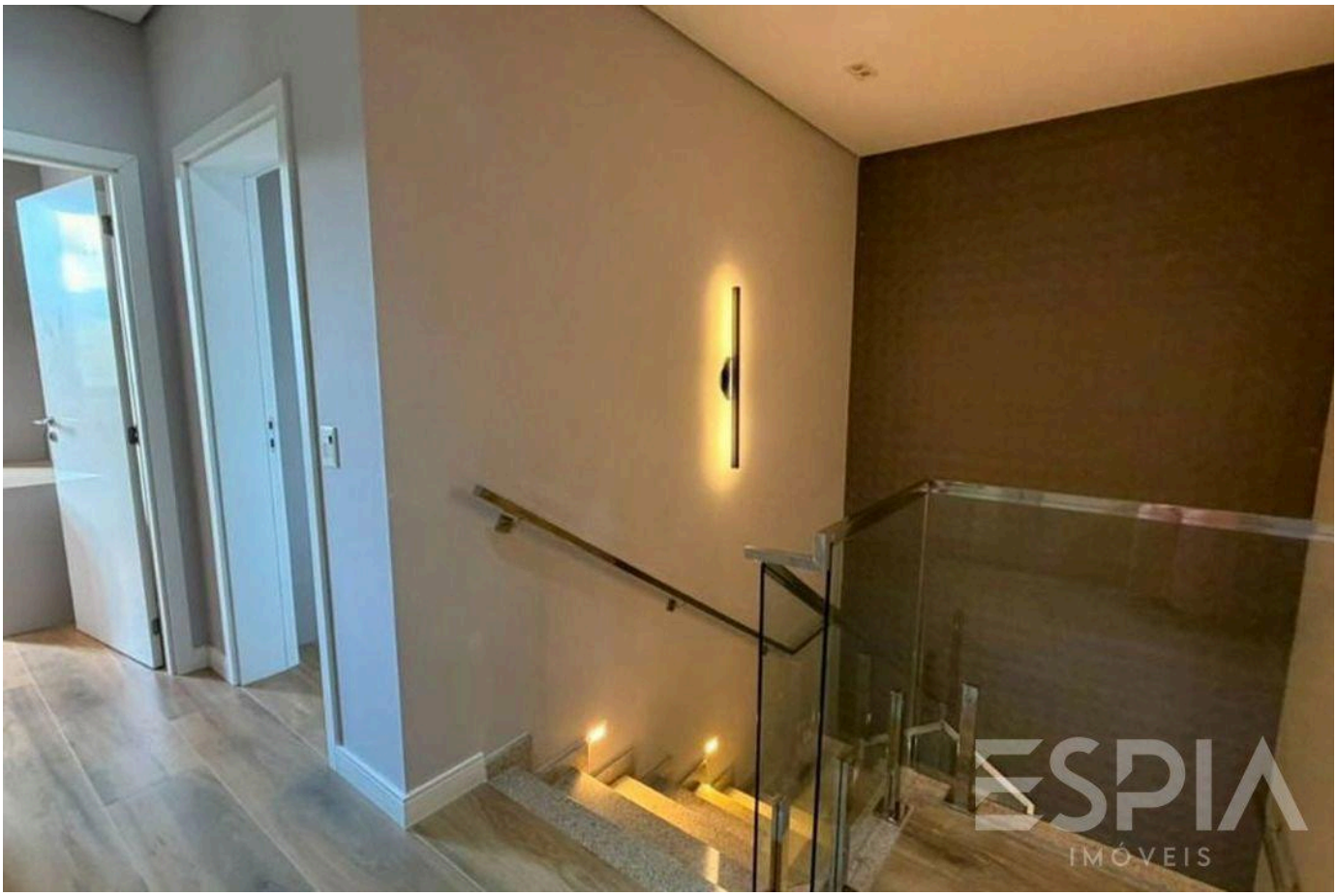



Prices and availability are subject to change without notice. The information in this document may contain errors or omissions and is subject to change, prior sale or withdrawal from the market. Images are for illustration purposes only.





Prices and availability are subject to change without notice. The information in this document may contain errors or omissions and is subject to change, prior sale or withdrawal from the market. Images are for illustration purposes only.





Prices and availability are subject to change without notice. The information in this document may contain errors or omissions and is subject to change, prior sale or withdrawal from the market. Images are for illustration purposes only.





Prices and availability are subject to change without notice. The information in this document may contain errors or omissions and is subject to change, prior sale or withdrawal from the market. Images are for illustration purposes only.



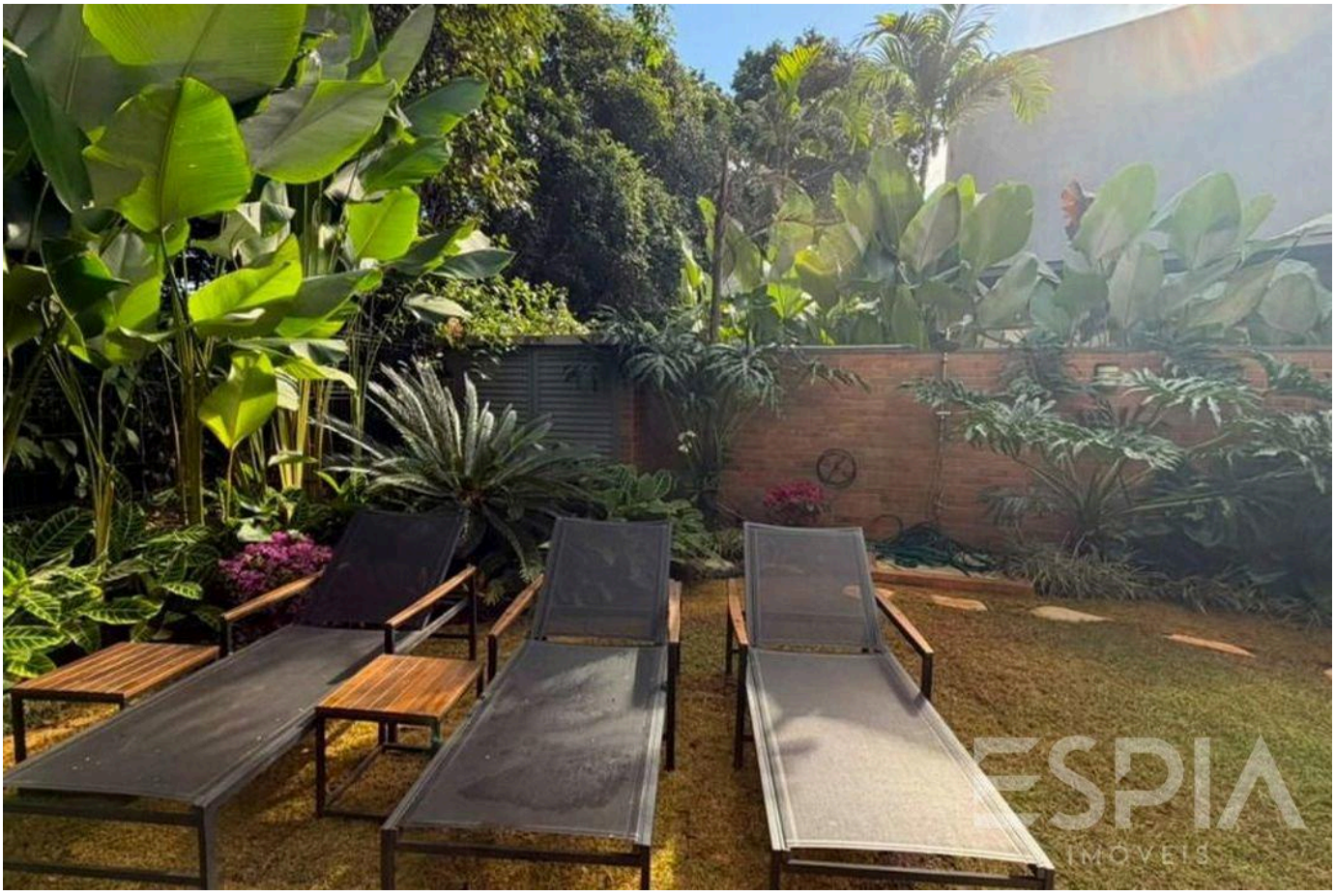

Prices and availability are subject to change without notice. The information in this document may contain errors or omissions and is subject to change, prior sale or withdrawal from the market. Images are for illustration purposes only.



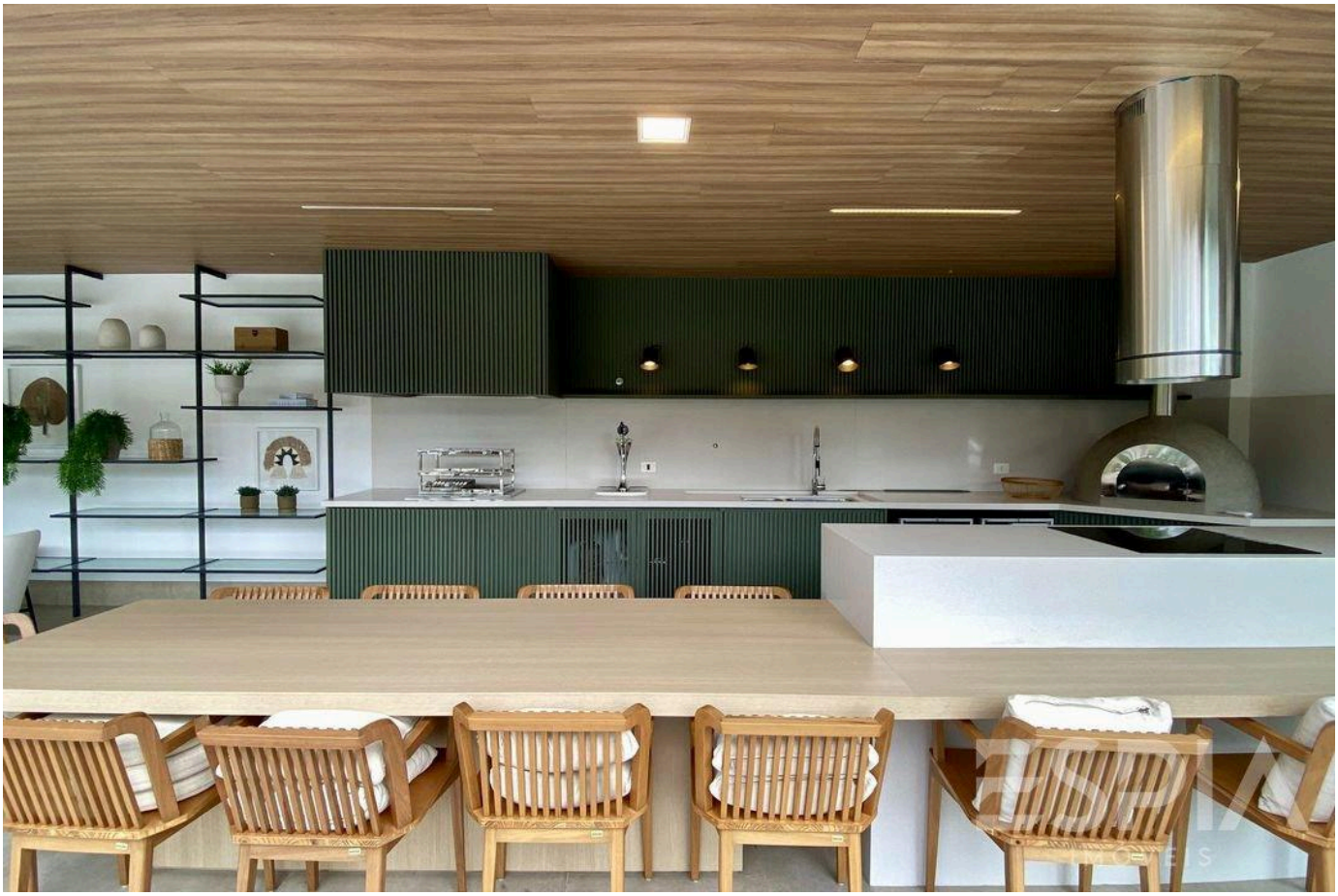

Prices and availability are subject to change without notice. The information in this document may contain errors or omissions and is subject to change, prior sale or withdrawal from the market. Images are for illustration purposes only.

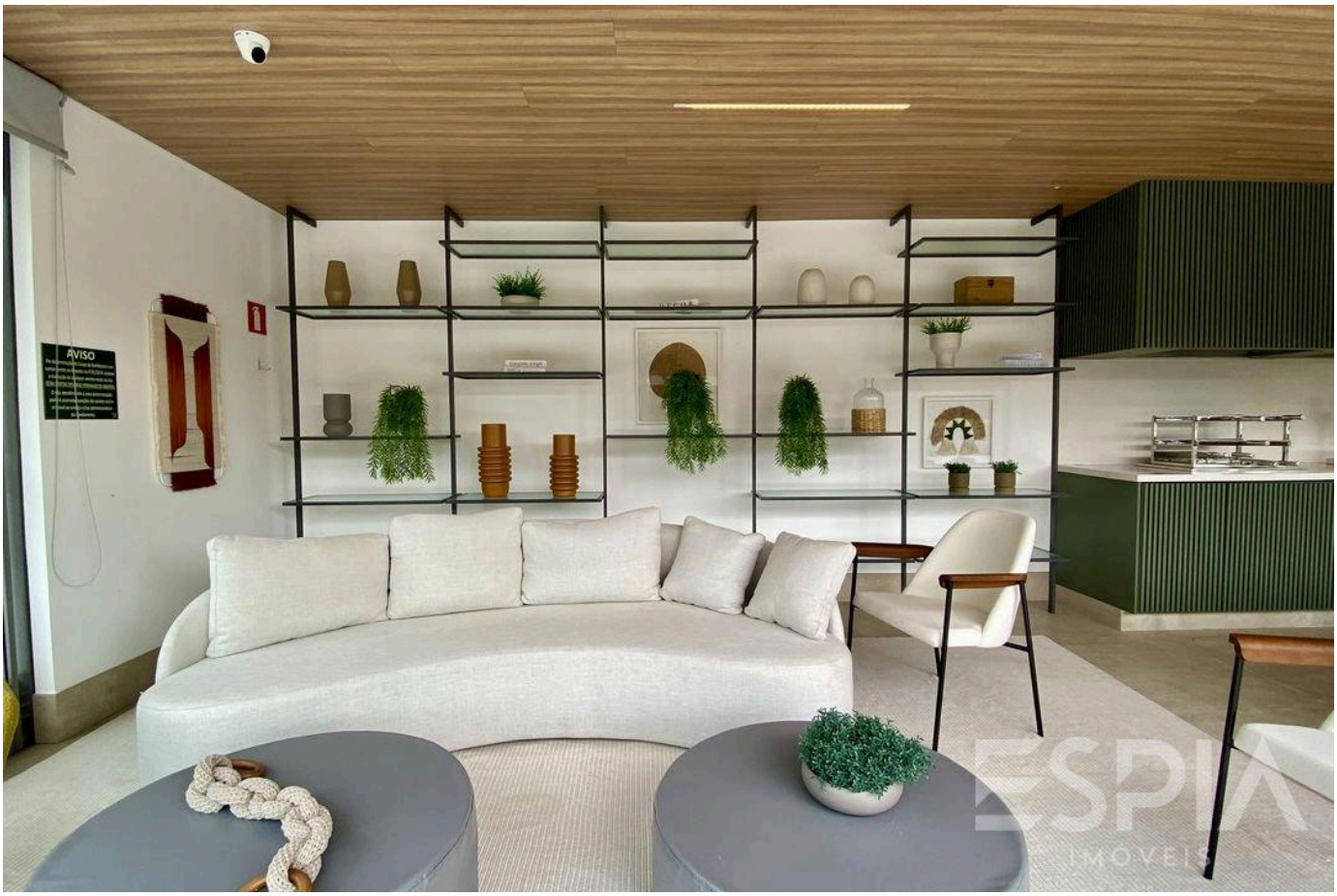



Prices and availability are subject to change without notice. The information in this document may contain errors or omissions and is subject to change, prior sale or withdrawal from the market. Images are for illustration purposes only.





Prices and availability are subject to change without notice. The information in this document may contain errors or omissions and is subject to change, prior sale or withdrawal from the market. Images are for illustration purposes only.



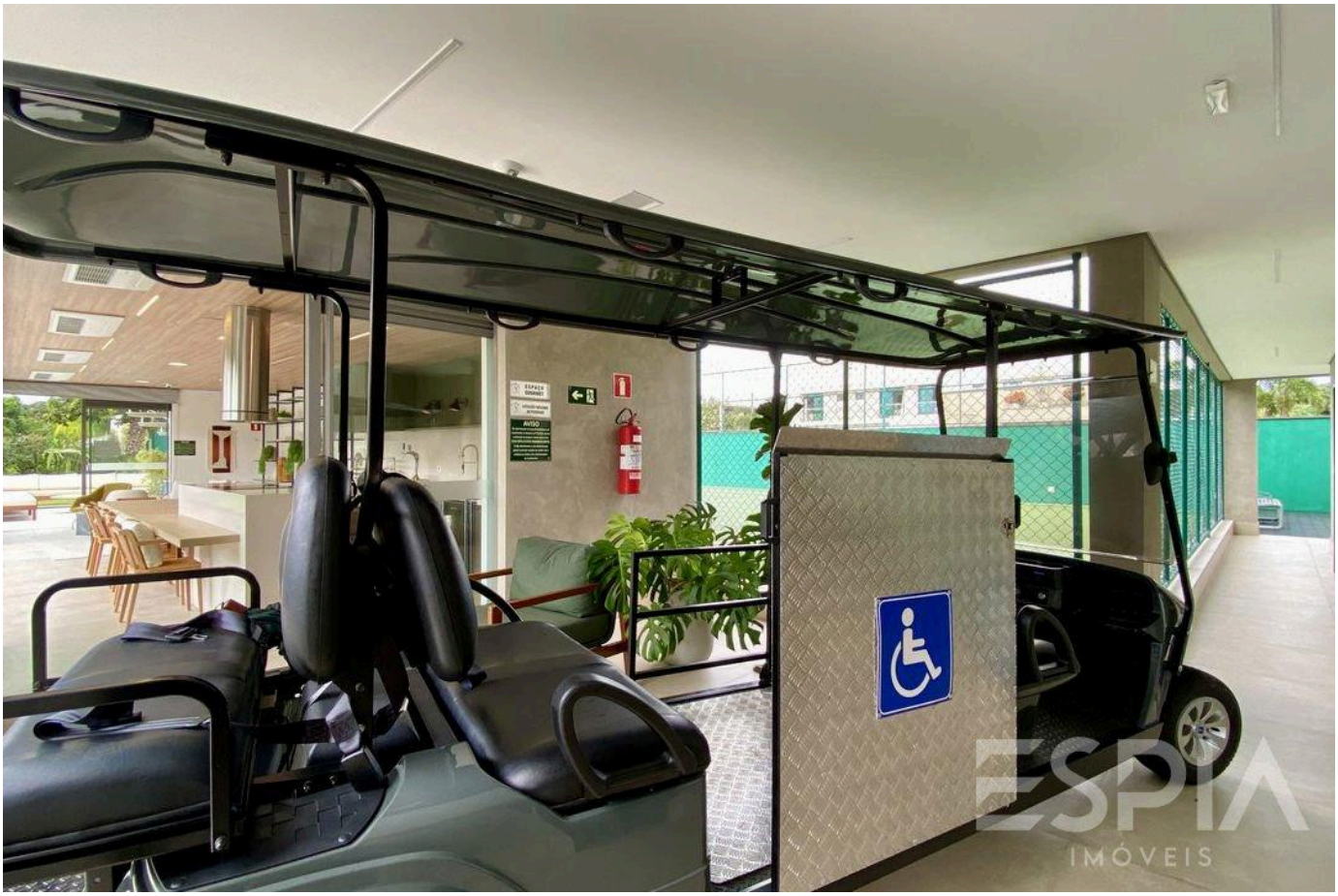

Prices and availability are subject to change without notice. The information in this document may contain errors or omissions and is subject to change, prior sale or withdrawal from the market. Images are for illustration purposes only.

ESPIA
IMÓVEIS

THE RIVIERA, UP CLOSE.

Nelson Manias

CRECI 035332-J

+55 (13) 99209-2665

espia.riviera@gmail.com

VIEW ALL PHOTOS →