HOUSE IN CONDO WITH 4 EN-SUITE BEDROOMS AND 397 M² FOR SALE IN RIVIERA DE SÃO LOURENÇO

RIVIERA DE SÃO LOURENÇO · BERTIOGA

R$ 5.750.000 (US$ 977,891)



REF	BEDROOMS	SUITES	PARKING	AREA M²
ZY-6179	4	4	4	397

Prices and availability are subject to change without notice. The information in this document may contain errors or omissions and is subject to change, prior sale or withdrawal from the market. Images are for illustration purposes only.

HOUSE IN CONDO WITH 4 EN-SUITE BEDROOMS AND 397 M² FOR SALE IN RIVIERA DE SÃO LOURENÇO

High-end condominium residence featuring 4 en suite bedrooms distributed across 397.48 square meters of living space. The property includes 4 covered parking spaces, delivering comfort and convenience for residents. The design reflects refined finishes and functional layout characteristic of prestigious developments in the region, ideal for those seeking a spacious and well-appointed home.

Located in Riviera de São Lourenço in Bertioga, the property is situated within a gated community offering comprehensive infrastructure, proximity to pristine beaches, and exceptional quality of life standards. The area is recognized as one of the premier residential destinations on the São Paulo coast, combining security, convenience, and access to luxury amenities.

CONDOMINIUM FEATURES

- Adult Pool
- Children's Pool
- Beach Tennis Court



Prices and availability are subject to change without notice. The information in this document may contain errors or omissions and is subject to change, prior sale or withdrawal from the market. Images are for illustration purposes only.

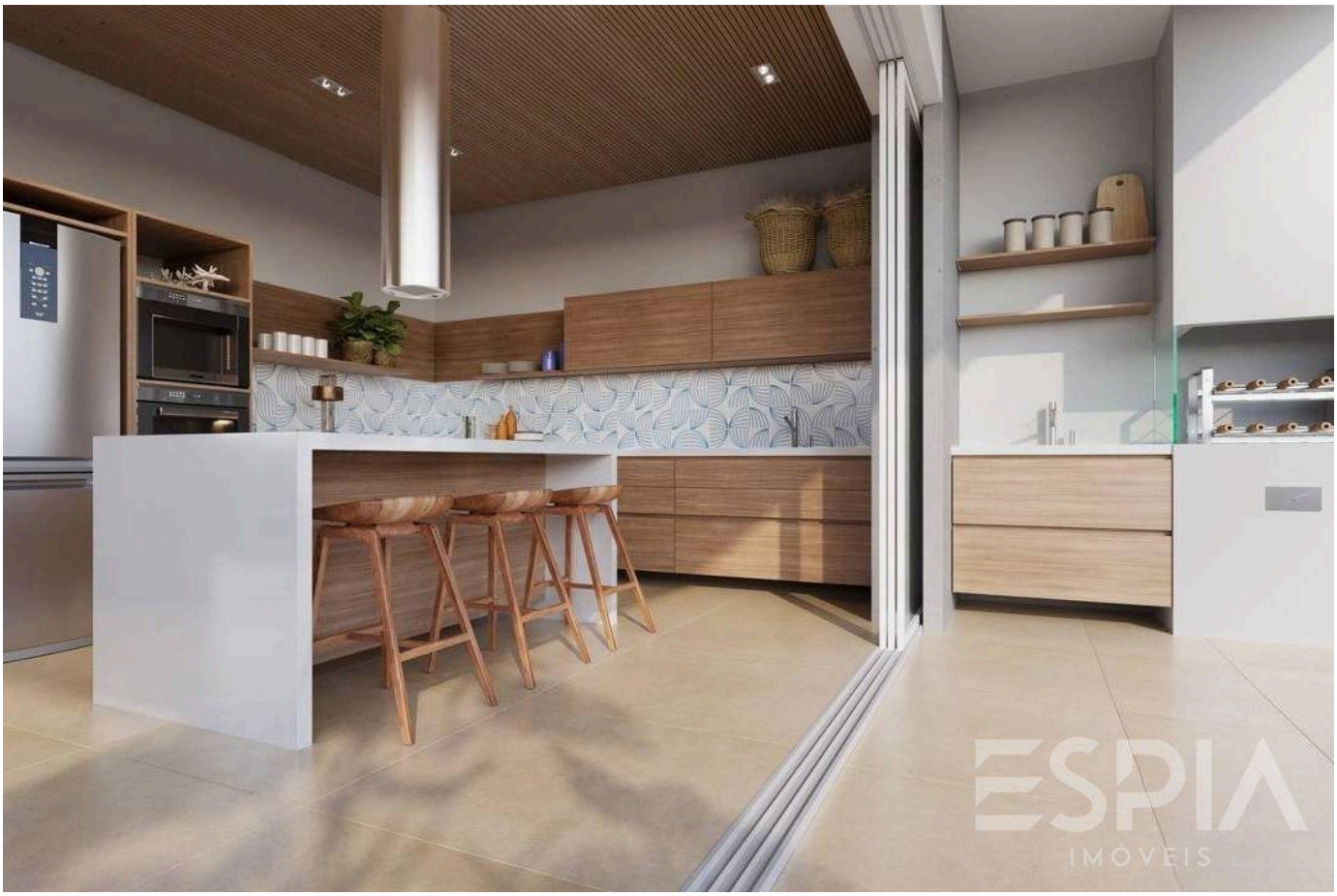



Prices and availability are subject to change without notice. The information in this document may contain errors or omissions and is subject to change, prior sale or withdrawal from the market. Images are for illustration purposes only.



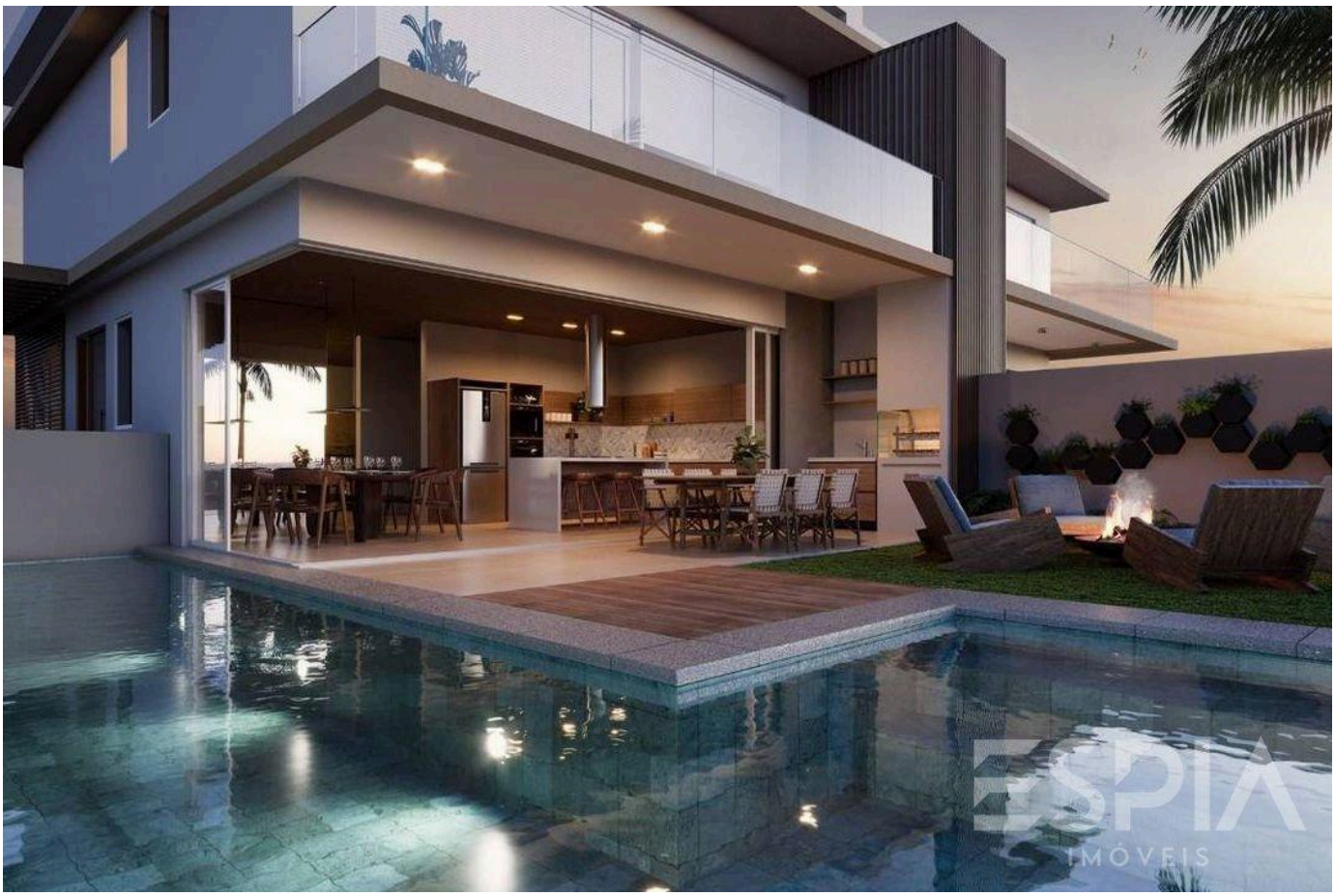

Prices and availability are subject to change without notice. The information in this document may contain errors or omissions and is subject to change, prior sale or withdrawal from the market. Images are for illustration purposes only.

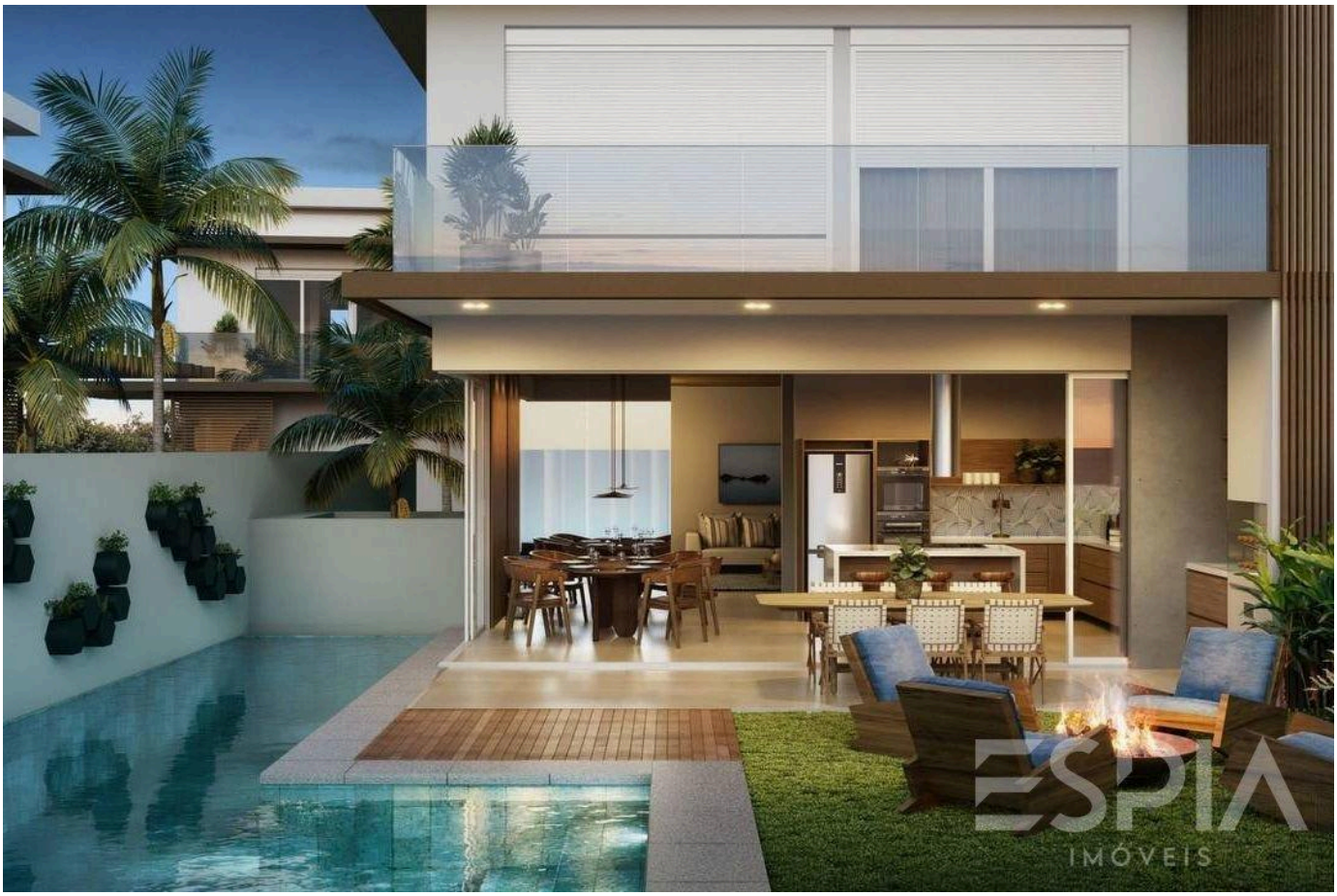

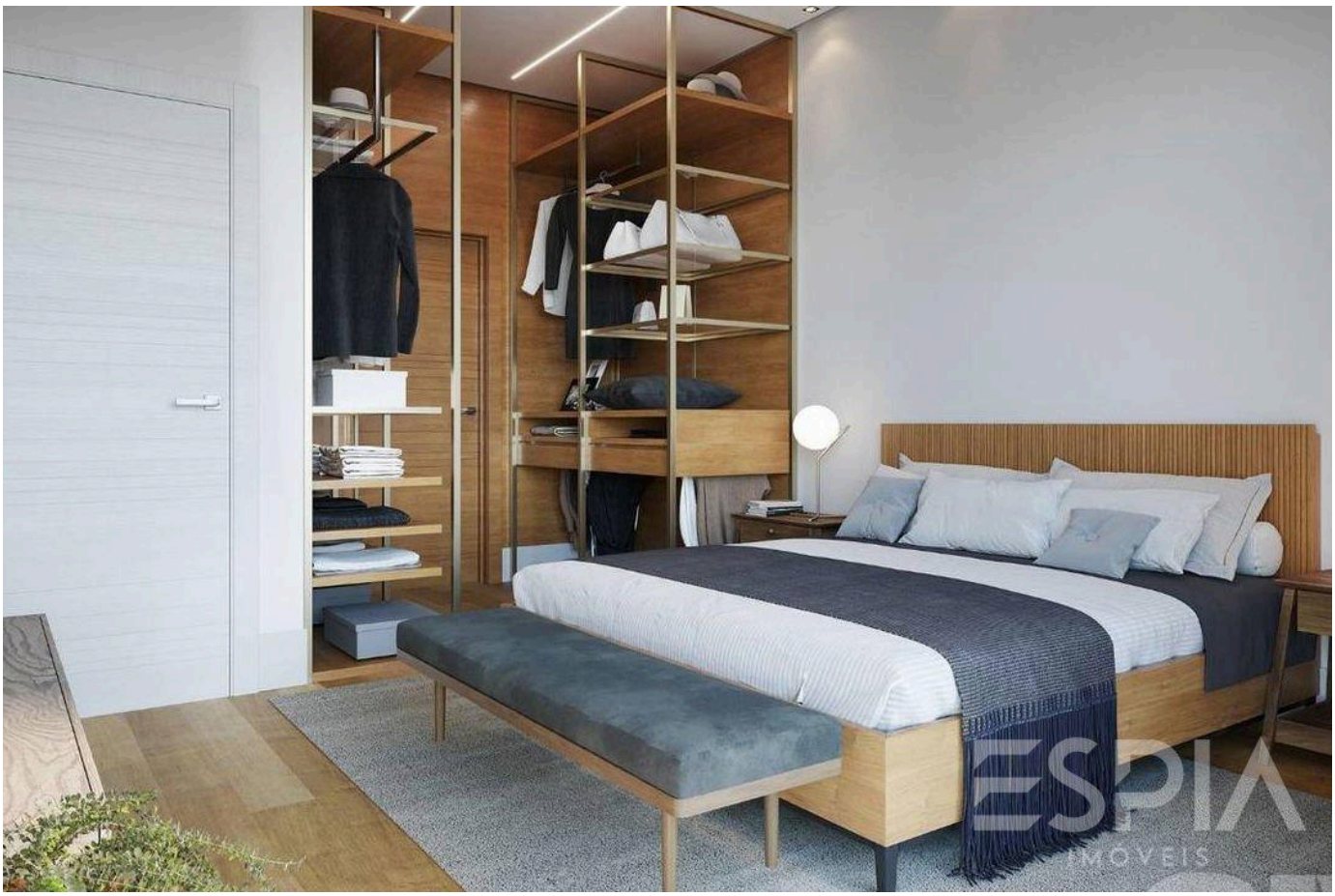

Prices and availability are subject to change without notice. The information in this document may contain errors or omissions and is subject to change, prior sale or withdrawal from the market. Images are for illustration purposes only.





Prices and availability are subject to change without notice. The information in this document may contain errors or omissions and is subject to change, prior sale or withdrawal from the market. Images are for illustration purposes only.





Prices and availability are subject to change without notice. The information in this document may contain errors or omissions and is subject to change, prior sale or withdrawal from the market. Images are for illustration purposes only.





Prices and availability are subject to change without notice. The information in this document may contain errors or omissions and is subject to change, prior sale or withdrawal from the market. Images are for illustration purposes only.

ESPIA
IMÓVEIS

THE RIVIERA, UP CLOSE.

Nelson Manias

CRECI 035332-J

+55 (13) 99209-2665

espia.riviera@gmail.com

VIEW ALL PHOTOS →