HOUSE WITH 6 EN-SUITE BEDROOMS AND 642 M² FOR SALE IN RIVIERA DE SÃO LOURENÇO

RIVIERA DE SÃO LOURENÇO · BERTIOGA

R$ 16.000.000 (US$ 2,721,088)



REF	BEDROOMS	SUITES	PARKING	AREA M²
ZY-6181	6	6	4	642

Condo fee R$ 1.850/month

Prices and availability are subject to change without notice. The information in this document may contain errors or omissions and is subject to change, prior sale or withdrawal from the market. Images are for illustration purposes only.

HOUSE WITH 6 EN-SUITE BEDROOMS AND 642 M² FOR SALE IN RIVIERA DE SÃO LOURENÇO

High-standard residence featuring 6 bedrooms, all en suite, across 642 square meters of living space. The property includes 4 covered garage spaces, ensuring comfort and practicality for residents and guests. The architectural design emphasizes spacious, well-distributed areas, reflecting sophistication in every constructive detail. Located in Riviera de São Lourenço in Bertioga, this residence is situated in one of the most exclusive regions of the São Paulo coast. The development is characterized by complete infrastructure, proximity to pristine beaches, and elevated standards of quality living, establishing itself as the preferred destination for those seeking refinement and tranquility in a secure and thoughtfully planned environment.



Prices and availability are subject to change without notice. The information in this document may contain errors or omissions and is subject to change, prior sale or withdrawal from the market. Images are for illustration purposes only.





Prices and availability are subject to change without notice. The information in this document may contain errors or omissions and is subject to change, prior sale or withdrawal from the market. Images are for illustration purposes only.





Prices and availability are subject to change without notice. The information in this document may contain errors or omissions and is subject to change, prior sale or withdrawal from the market. Images are for illustration purposes only.





Prices and availability are subject to change without notice. The information in this document may contain errors or omissions and is subject to change, prior sale or withdrawal from the market. Images are for illustration purposes only.





Prices and availability are subject to change without notice. The information in this document may contain errors or omissions and is subject to change, prior sale or withdrawal from the market. Images are for illustration purposes only.





Prices and availability are subject to change without notice. The information in this document may contain errors or omissions and is subject to change, prior sale or withdrawal from the market. Images are for illustration purposes only.





Prices and availability are subject to change without notice. The information in this document may contain errors or omissions and is subject to change, prior sale or withdrawal from the market. Images are for illustration purposes only.



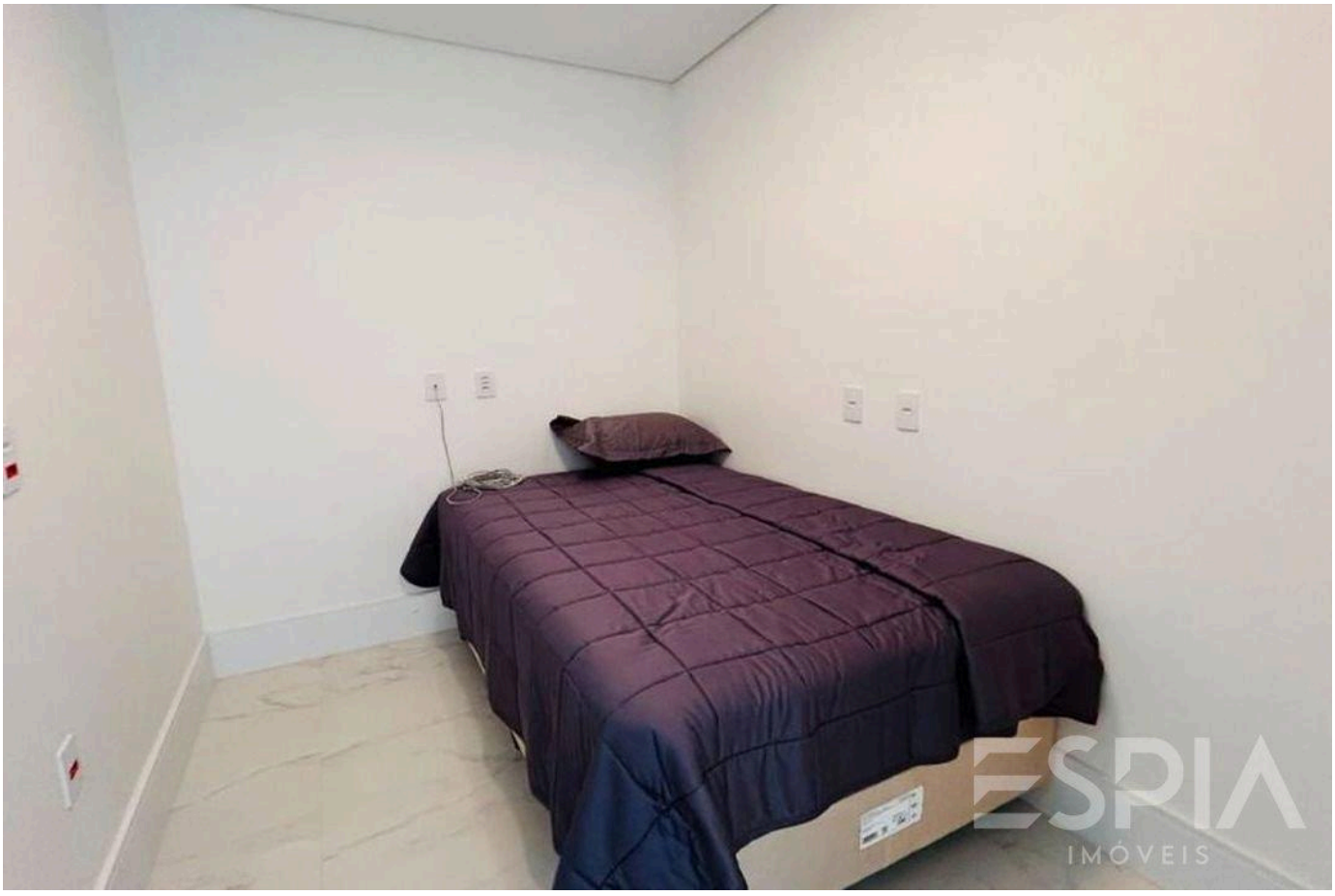

Prices and availability are subject to change without notice. The information in this document may contain errors or omissions and is subject to change, prior sale or withdrawal from the market. Images are for illustration purposes only.

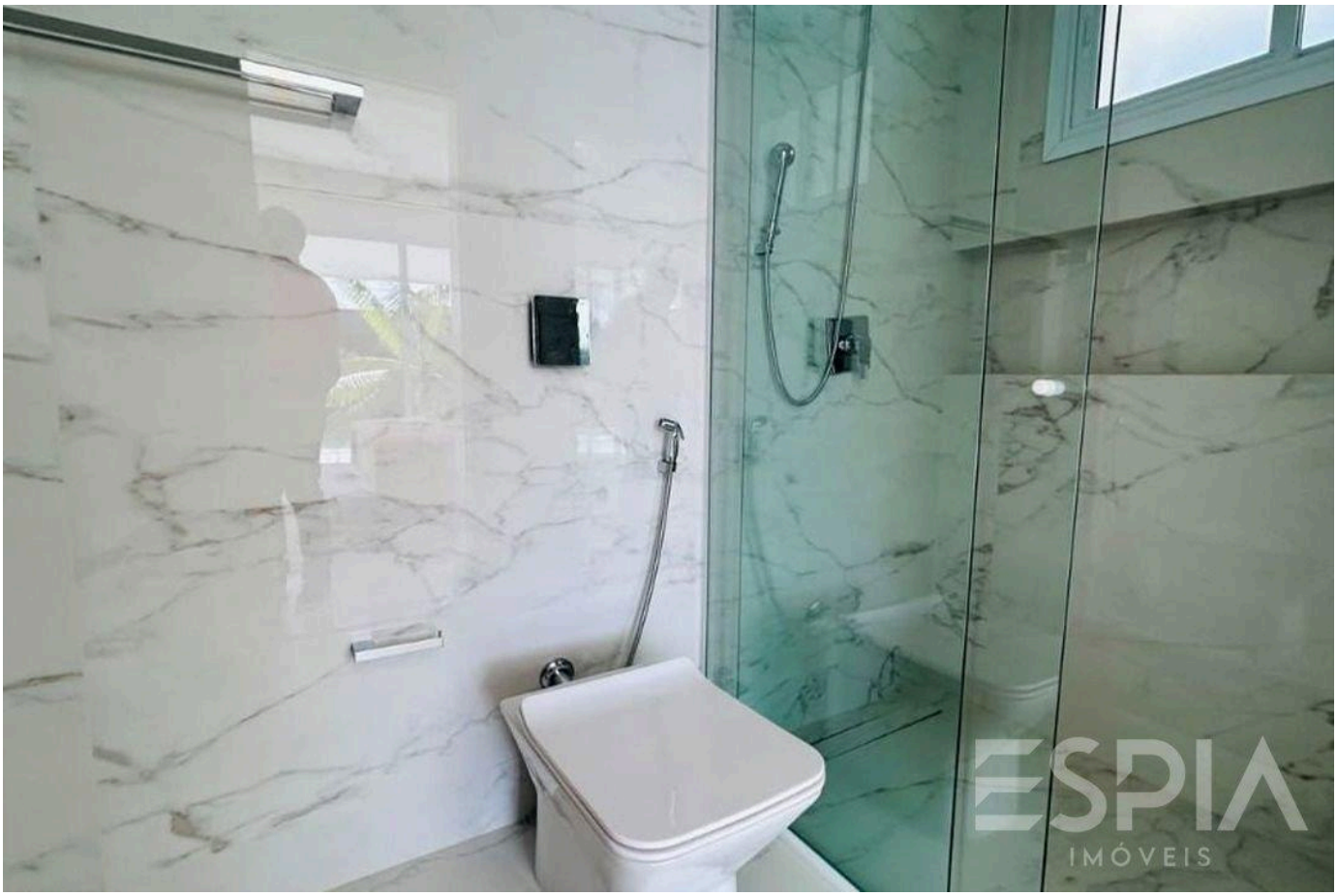



Prices and availability are subject to change without notice. The information in this document may contain errors or omissions and is subject to change, prior sale or withdrawal from the market. Images are for illustration purposes only.

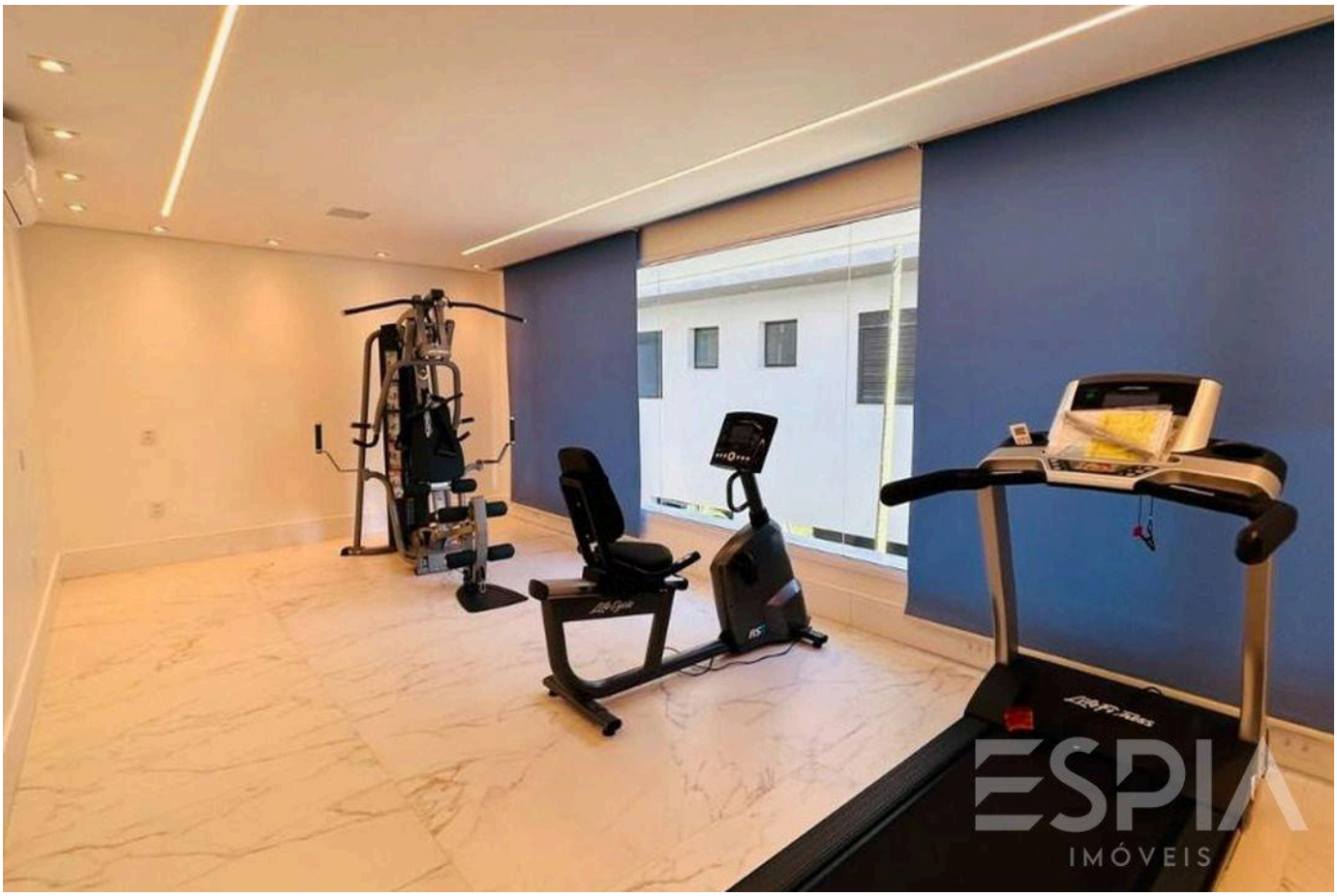



Prices and availability are subject to change without notice. The information in this document may contain errors or omissions and is subject to change, prior sale or withdrawal from the market. Images are for illustration purposes only.

ESPIA
IMÓVEIS

THE RIVIERA, UP CLOSE.

Nelson Manias

CRECI 035332-J

+55 (13) 99209-2665

espia.riviera@gmail.com

VIEW ALL PHOTOS →