HOUSE WITH 6 EN-SUITE BEDROOMS AND 420 M² FOR SALE IN RIVIERA DE SÃO LOURENÇO

RIVIERA DE SÃO LOURENÇO · BERTIOGA

R$ 7.000.000 (US$ 1,190,476)



REF	BEDROOMS	SUITES	PARKING	AREA M²
ZY-6184	6	6	6	420

Condo fee R$ 1.300/month Property tax (IPTU) R$ 1.100/year

Prices and availability are subject to change without notice. The information in this document may contain errors or omissions and is subject to change, prior sale or withdrawal from the market. Images are for illustration purposes only.

HOUSE WITH 6 EN-SUITE BEDROOMS AND 420 M² FOR SALE IN RIVIERA DE SÃO LOURENÇO

High-end residence featuring six en suite bedrooms distributed across 420 square meters of living space. The property includes six covered parking spaces, ensuring comfort and convenience for the entire family. The architectural design prioritizes spacious, well-lit environments, ideal for permanent residence or seasonal retreat on the coast. Located in Riviera de São Lourenço in Bertioga, this residence is situated within one of the most prestigious neighborhoods on the São Paulo coast, renowned for its complete infrastructure, proximity to pristine beaches, and elevated standard of living. An exceptional position for those seeking exclusivity and comfort within an established community.



Prices and availability are subject to change without notice. The information in this document may contain errors or omissions and is subject to change, prior sale or withdrawal from the market. Images are for illustration purposes only.





Prices and availability are subject to change without notice. The information in this document may contain errors or omissions and is subject to change, prior sale or withdrawal from the market. Images are for illustration purposes only.



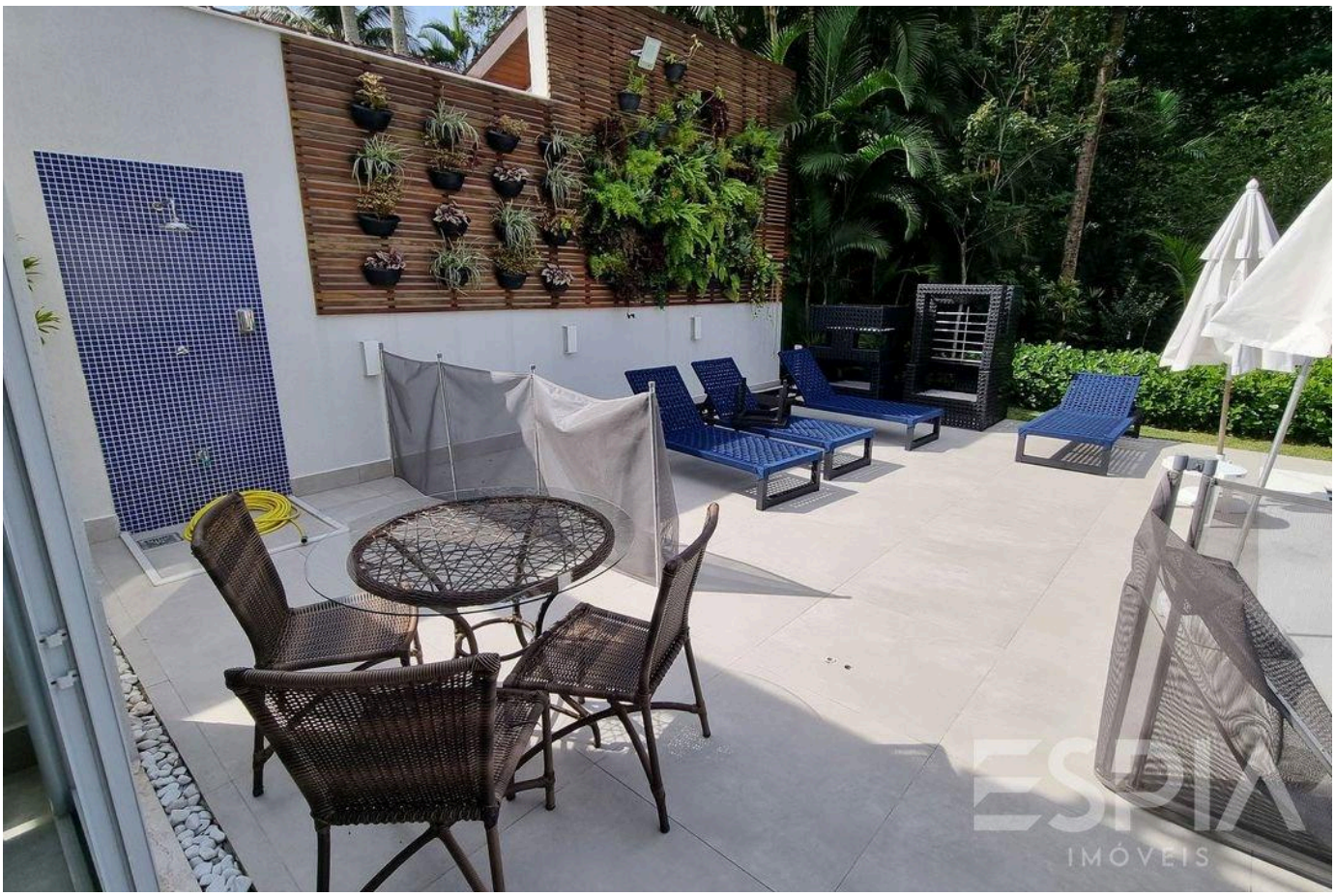

Prices and availability are subject to change without notice. The information in this document may contain errors or omissions and is subject to change, prior sale or withdrawal from the market. Images are for illustration purposes only.





Prices and availability are subject to change without notice. The information in this document may contain errors or omissions and is subject to change, prior sale or withdrawal from the market. Images are for illustration purposes only.





Prices and availability are subject to change without notice. The information in this document may contain errors or omissions and is subject to change, prior sale or withdrawal from the market. Images are for illustration purposes only.





Prices and availability are subject to change without notice. The information in this document may contain errors or omissions and is subject to change, prior sale or withdrawal from the market. Images are for illustration purposes only.

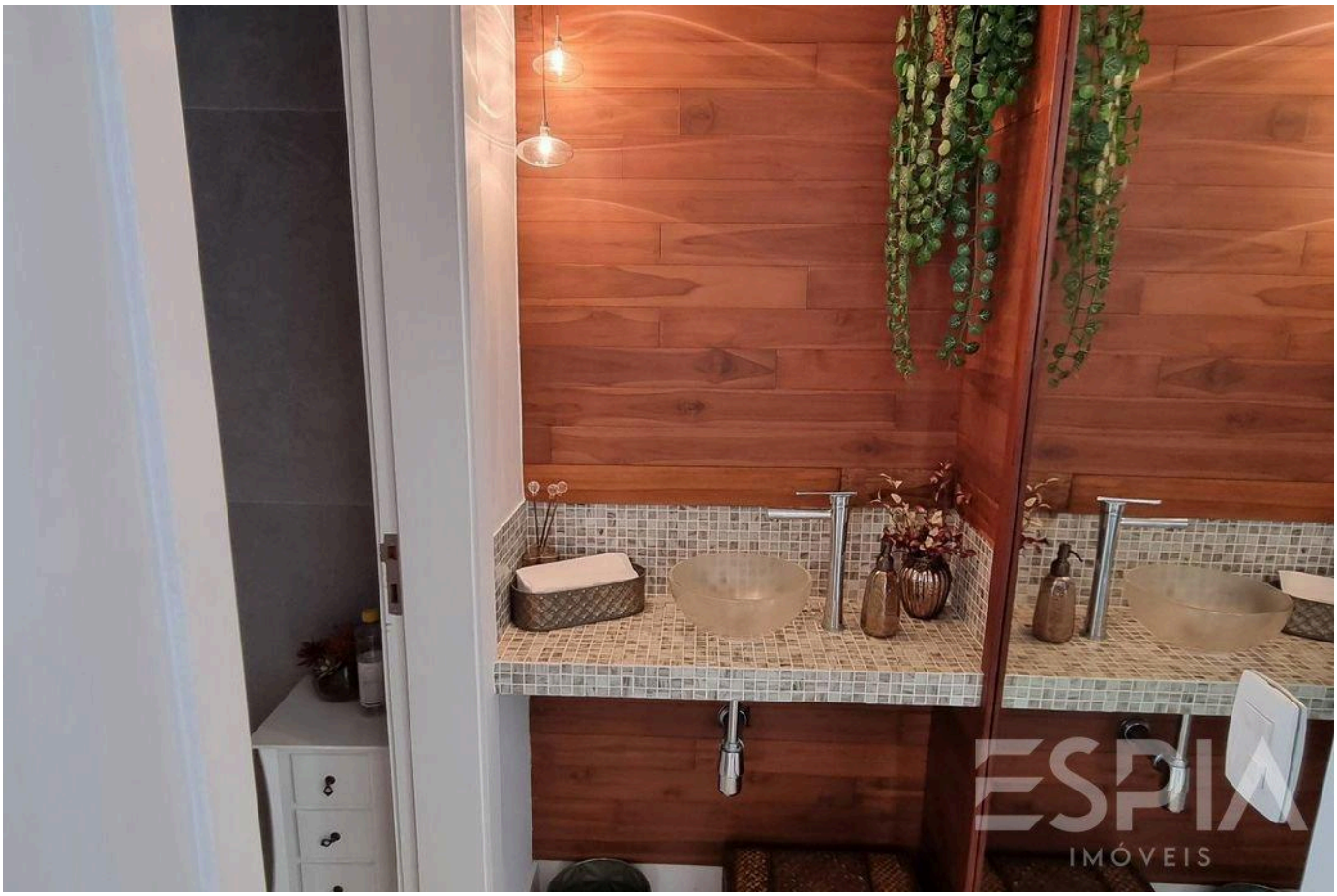

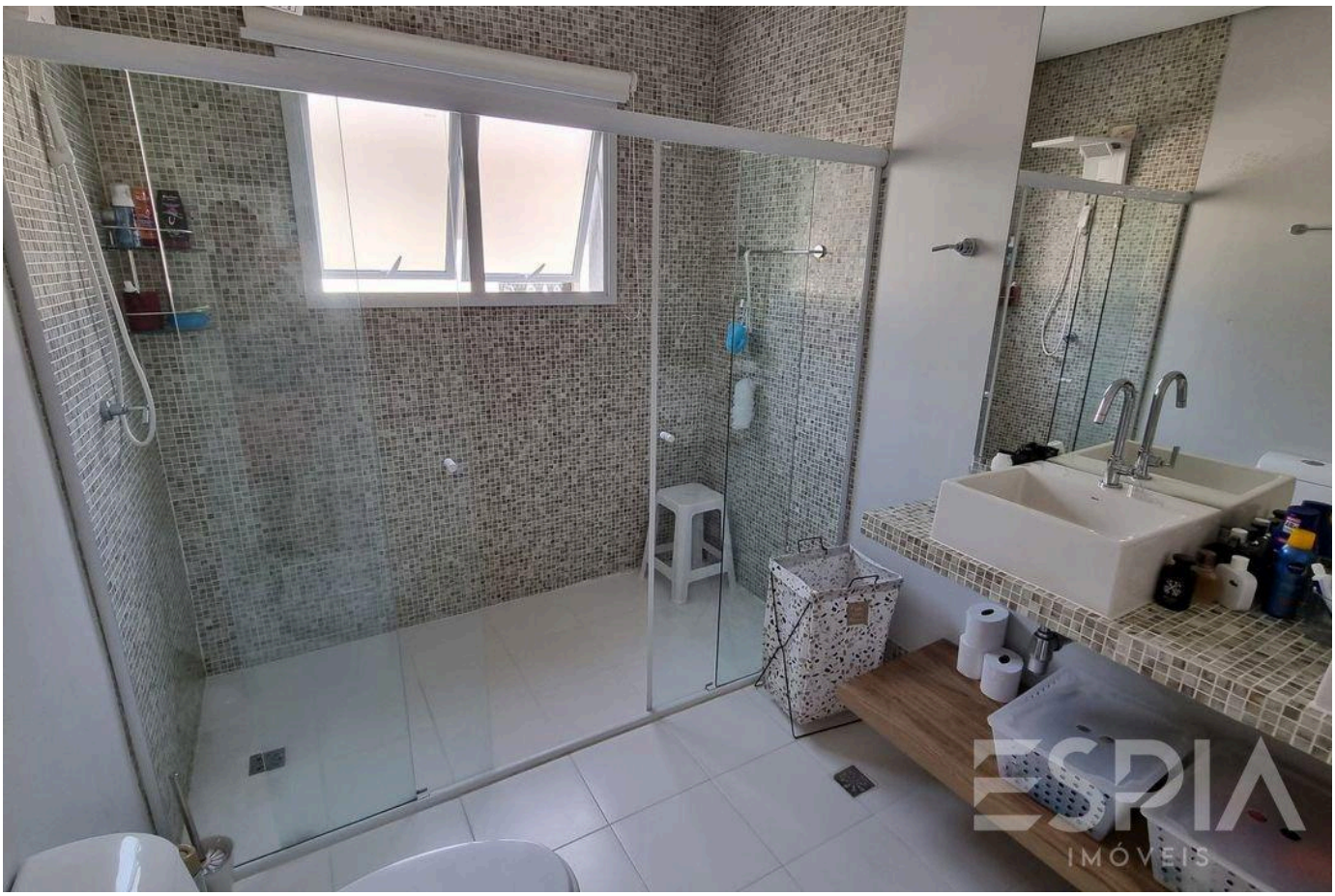

Prices and availability are subject to change without notice. The information in this document may contain errors or omissions and is subject to change, prior sale or withdrawal from the market. Images are for illustration purposes only.



Prices and availability are subject to change without notice. The information in this document may contain errors or omissions and is subject to change, prior sale or withdrawal from the market. Images are for illustration purposes only.

ESPIA
IMÓVEIS

THE RIVIERA, UP CLOSE.

Nelson Manias

CRECI 035332-J

+55 (13) 99209-2665

espia.riviera@gmail.com

VIEW ALL PHOTOS →