HOUSE WITH 4 BEDROOMS, OF WHICH 3 EN SUITE, AND 308 M² FOR SALE IN RIVIERA DE SÃO LOURENÇO

RIVIERA DE SÃO LOURENÇO · BERTIOGA

R$ 4.300.000 (US$ 731,293)



REF	BEDROOMS	SUITES	PARKING	AREA M²
ZY-6196	4	3	4	309

Condo fee R$ 1.100/month Property tax (IPTU) R$ 731/year

Prices and availability are subject to change without notice. The information in this document may contain errors or omissions and is subject to change, prior sale or withdrawal from the market. Images are for illustration purposes only.

HOUSE WITH 4 BEDROOMS, OF WHICH 3 EN SUITE, AND 308 M² FOR SALE IN RIVIERA DE SÃO LOURENÇO

High-standard residence featuring four bedrooms, three en suite, distributed across 308.71 m² of built area. The property includes four covered parking spaces, ensuring comfort and convenience. The refined architectural design integrates generous spaces, ideal for families seeking elegance and functionality in a single home. Located in Riviera de São Lourenço in Bertioga, this residence benefits from complete infrastructure, proximity to pristine beaches, and the elevated quality of life that characterizes the region. The property is situated within an exclusive and secure environment, representing the premier choice for those seeking premium coastal living in São Paulo.

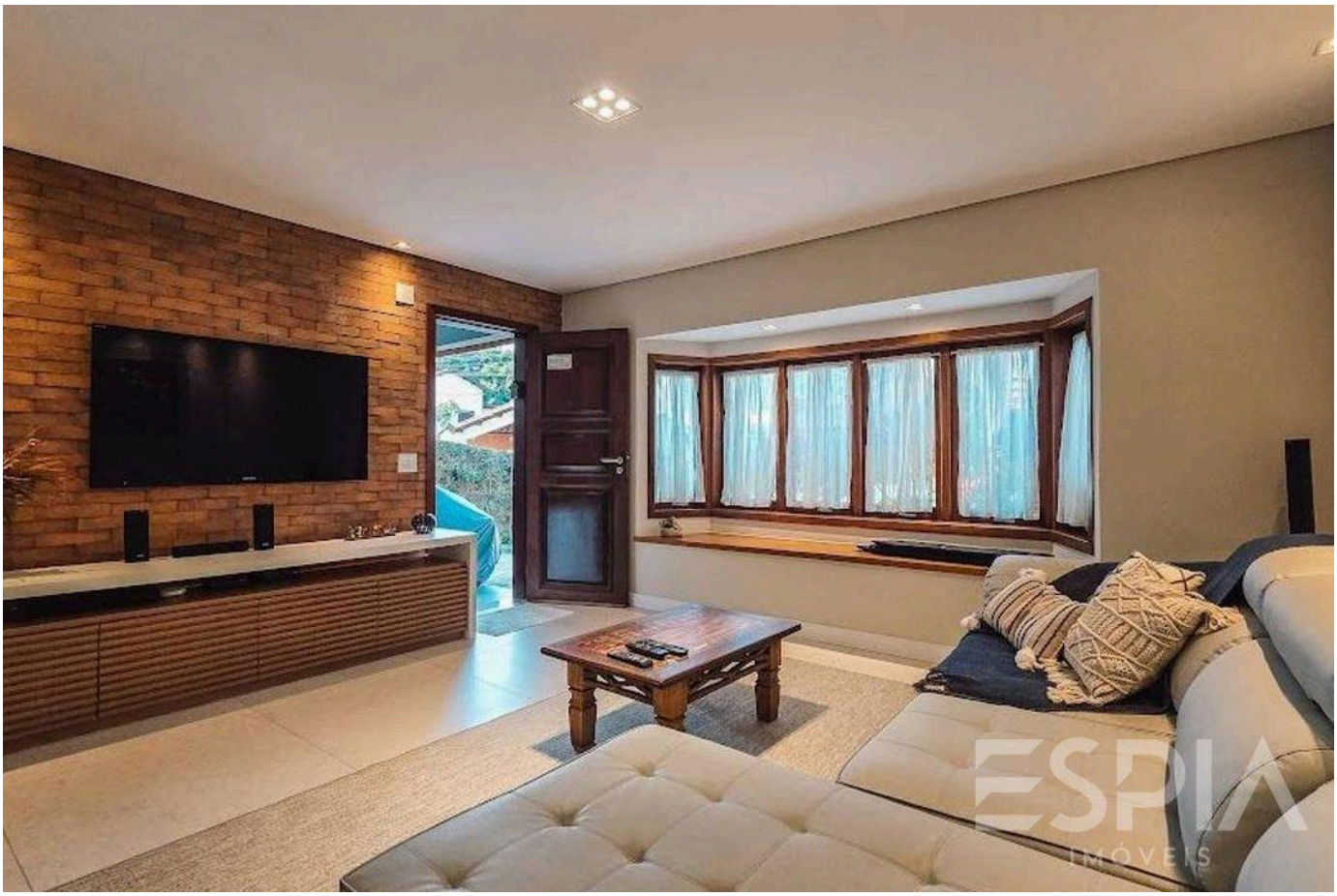

Prices and availability are subject to change without notice. The information in this document may contain errors or omissions and is subject to change, prior sale or withdrawal from the market. Images are for illustration purposes only.

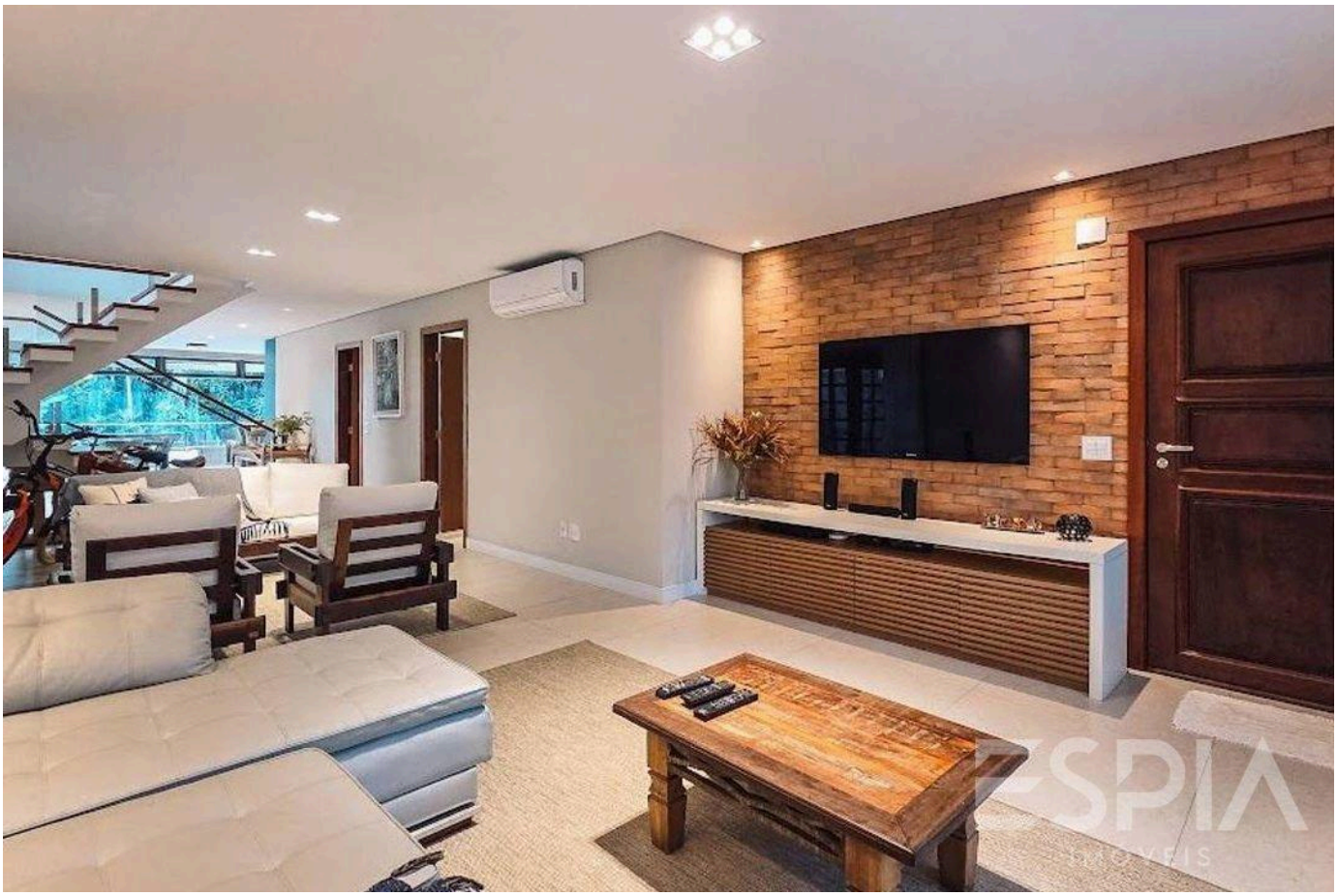



Prices and availability are subject to change without notice. The information in this document may contain errors or omissions and is subject to change, prior sale or withdrawal from the market. Images are for illustration purposes only.





Prices and availability are subject to change without notice. The information in this document may contain errors or omissions and is subject to change, prior sale or withdrawal from the market. Images are for illustration purposes only.

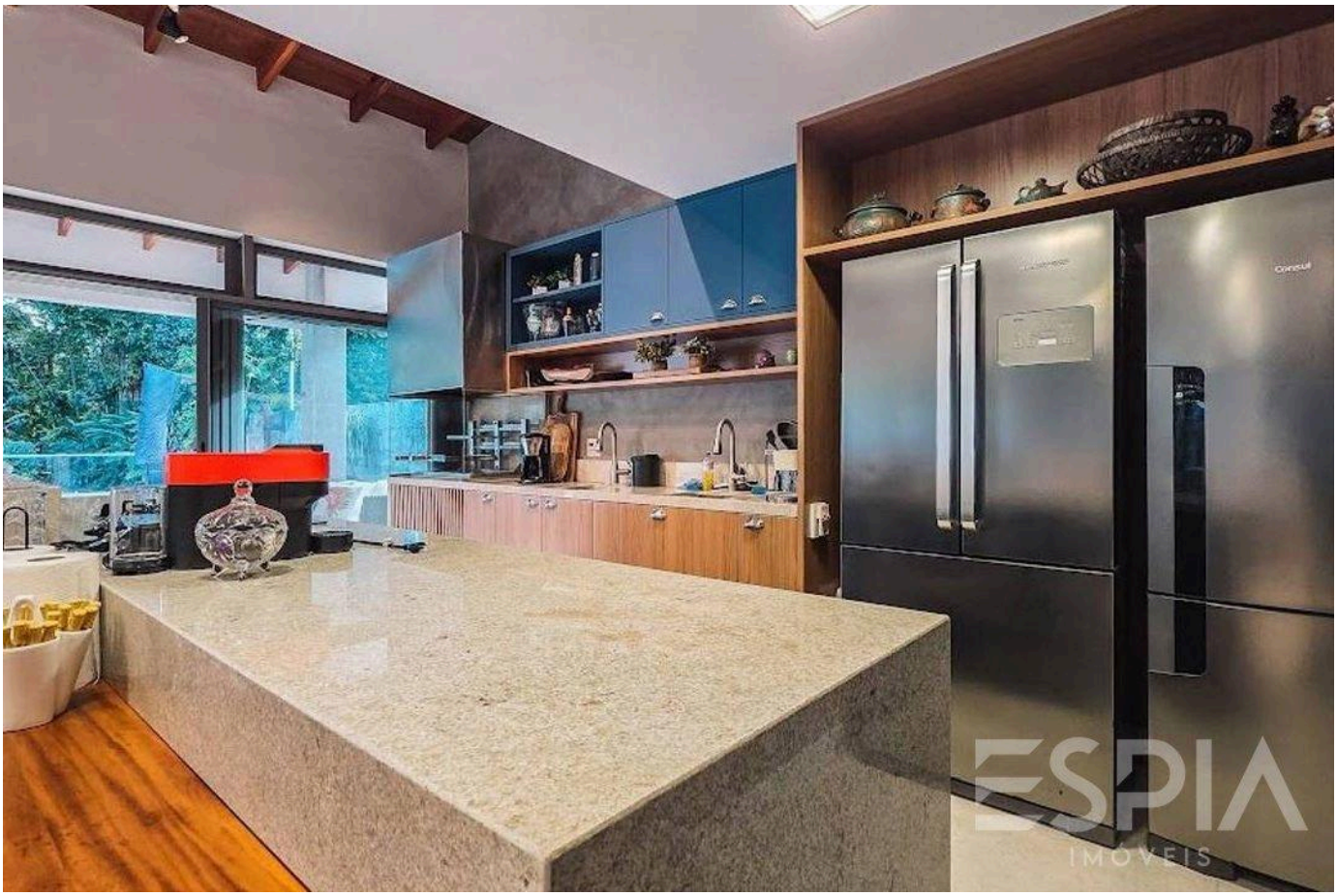



Prices and availability are subject to change without notice. The information in this document may contain errors or omissions and is subject to change, prior sale or withdrawal from the market. Images are for illustration purposes only.





Prices and availability are subject to change without notice. The information in this document may contain errors or omissions and is subject to change, prior sale or withdrawal from the market. Images are for illustration purposes only.





Prices and availability are subject to change without notice. The information in this document may contain errors or omissions and is subject to change, prior sale or withdrawal from the market. Images are for illustration purposes only.





Prices and availability are subject to change without notice. The information in this document may contain errors or omissions and is subject to change, prior sale or withdrawal from the market. Images are for illustration purposes only.



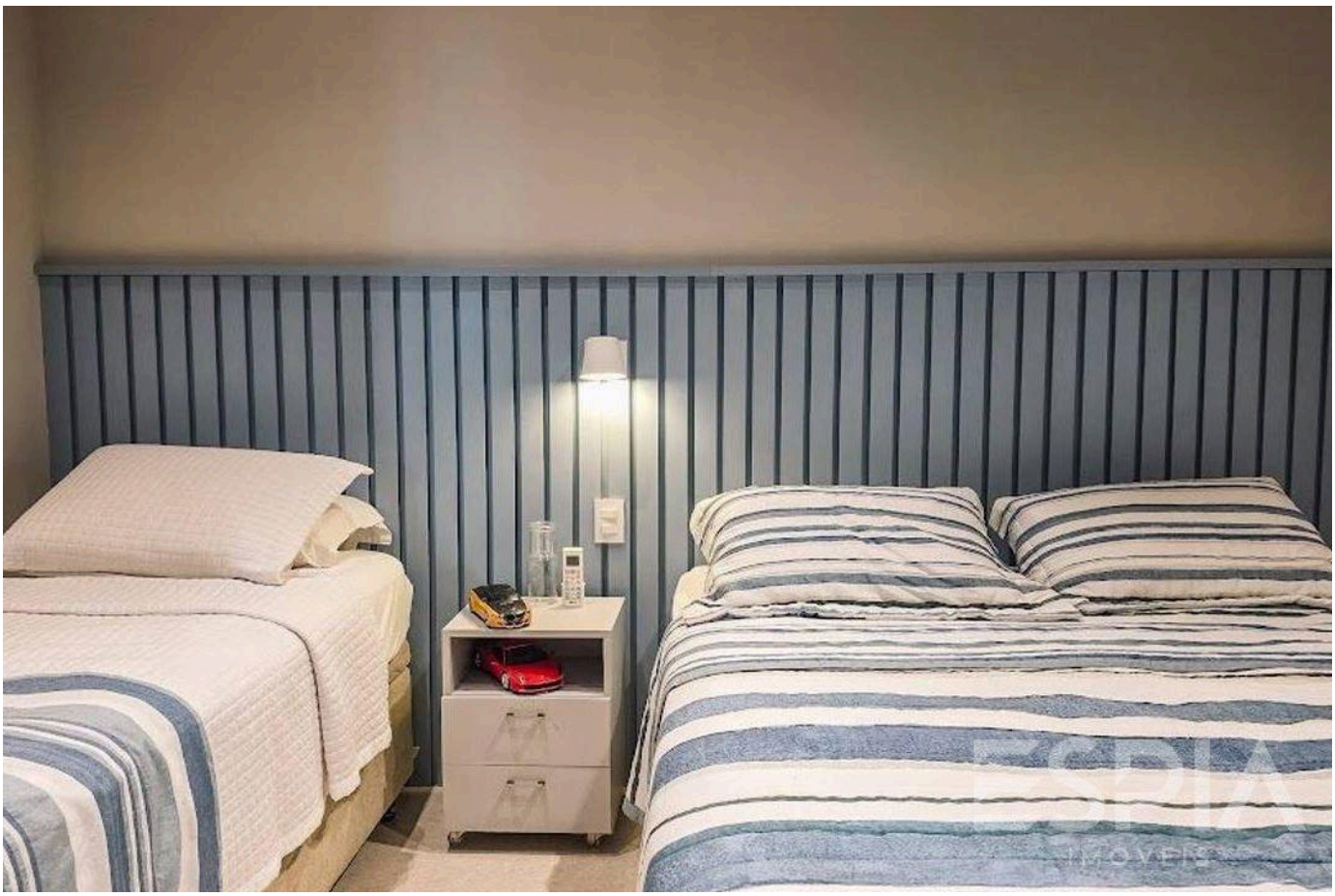

Prices and availability are subject to change without notice. The information in this document may contain errors or omissions and is subject to change, prior sale or withdrawal from the market. Images are for illustration purposes only.





Prices and availability are subject to change without notice. The information in this document may contain errors or omissions and is subject to change, prior sale or withdrawal from the market. Images are for illustration purposes only.





Prices and availability are subject to change without notice. The information in this document may contain errors or omissions and is subject to change, prior sale or withdrawal from the market. Images are for illustration purposes only.

ESPIA
IMÓVEIS

THE RIVIERA, UP CLOSE.

Nelson Manias

CRECI 035332-J

+55 (13) 99209-2665

espia.riviera@gmail.com

VIEW ALL PHOTOS →