ESPIA IMÓVEIS

HOUSE WITH 6 EN-SUITE BEDROOMS AND 458 M² FOR SALE IN RIVIERA DE SÃO LOURENÇO

RIVIERA DE SÃO LOURENÇO · BERTIOGA

R$ 8.300.000 (US$ 1,411,565)



REF	BEDROOMS	SUITES	PARKING	AREA M²
ZY-6198	6	6	4	458

Condo fee R$ 1.198/month Property tax (IPTU) R$ 1.048/year

Prices and availability are subject to change without notice. The information in this document may contain errors or omissions and is subject to change, prior sale or withdrawal from the market. Images are for illustration purposes only.

HOUSE WITH 6 EN-SUITE BEDROOMS AND 458 M² FOR SALE IN RIVIERA DE SÃO LOURENÇO

High-standard residence featuring six bedrooms, all en suite, distributed across 458 m² of usable area. The property includes four covered parking spaces, providing comfort and practicality for the entire family. The architectural design reflects elegance and functionality, offering expansive integrated spaces and excellence in finishing throughout every detail. Located in Riviera de São Lourenço in Bertioga, this residence is situated within one of the most prestigious developments on the São Paulo coast, distinguished by complete infrastructure, proximity to pristine beaches, and an elevated standard of quality living. The area provides security, convenience, and access to premier services, establishing itself as one of the most privileged addresses along the coastal region.



Prices and availability are subject to change without notice. The information in this document may contain errors or omissions and is subject to change, prior sale or withdrawal from the market. Images are for illustration purposes only.





Prices and availability are subject to change without notice. The information in this document may contain errors or omissions and is subject to change, prior sale or withdrawal from the market. Images are for illustration purposes only.





Prices and availability are subject to change without notice. The information in this document may contain errors or omissions and is subject to change, prior sale or withdrawal from the market. Images are for illustration purposes only.

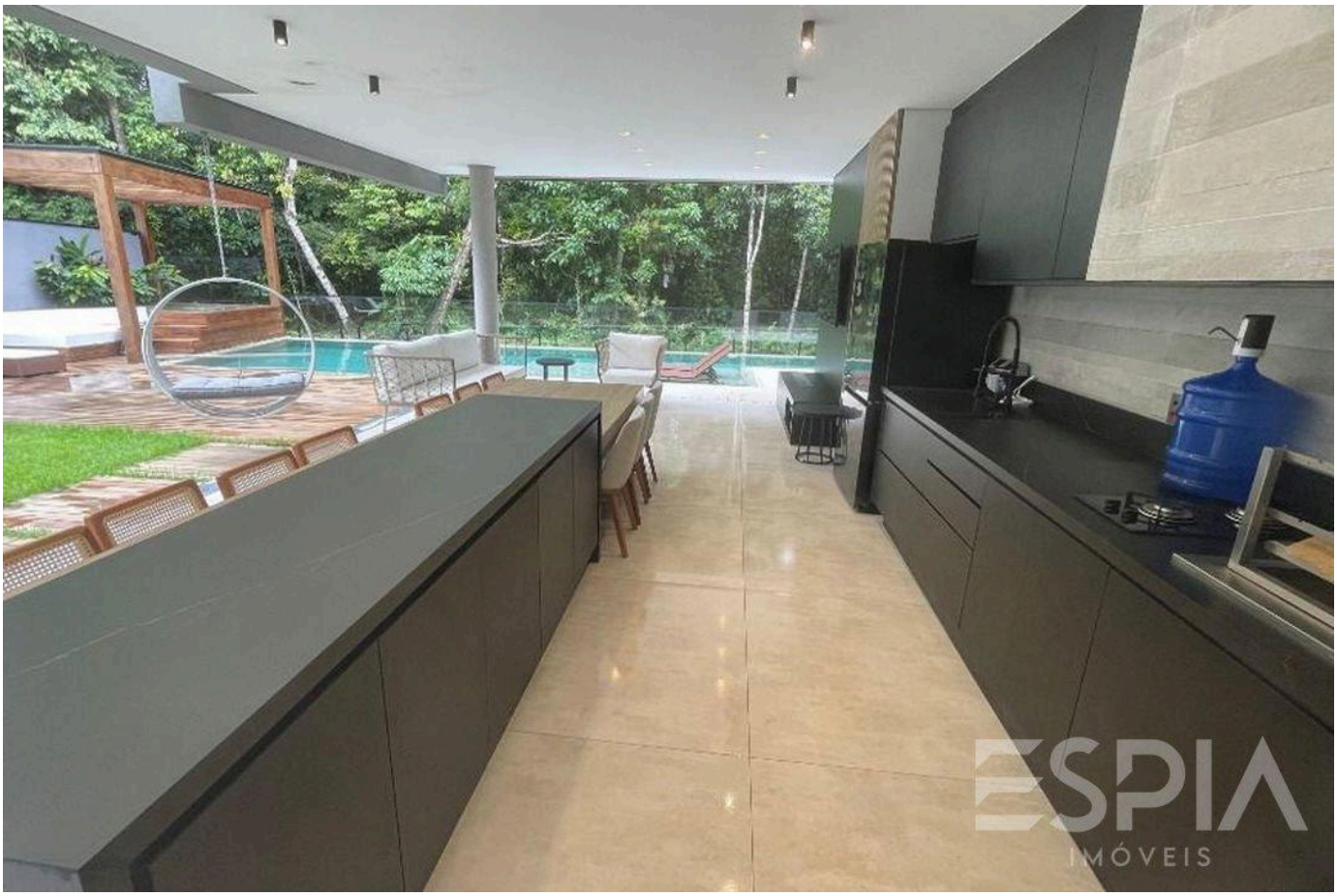



Prices and availability are subject to change without notice. The information in this document may contain errors or omissions and is subject to change, prior sale or withdrawal from the market. Images are for illustration purposes only.





Prices and availability are subject to change without notice. The information in this document may contain errors or omissions and is subject to change, prior sale or withdrawal from the market. Images are for illustration purposes only.





Prices and availability are subject to change without notice. The information in this document may contain errors or omissions and is subject to change, prior sale or withdrawal from the market. Images are for illustration purposes only.





Prices and availability are subject to change without notice. The information in this document may contain errors or omissions and is subject to change, prior sale or withdrawal from the market. Images are for illustration purposes only.





Prices and availability are subject to change without notice. The information in this document may contain errors or omissions and is subject to change, prior sale or withdrawal from the market. Images are for illustration purposes only.





Prices and availability are subject to change without notice. The information in this document may contain errors or omissions and is subject to change, prior sale or withdrawal from the market. Images are for illustration purposes only.

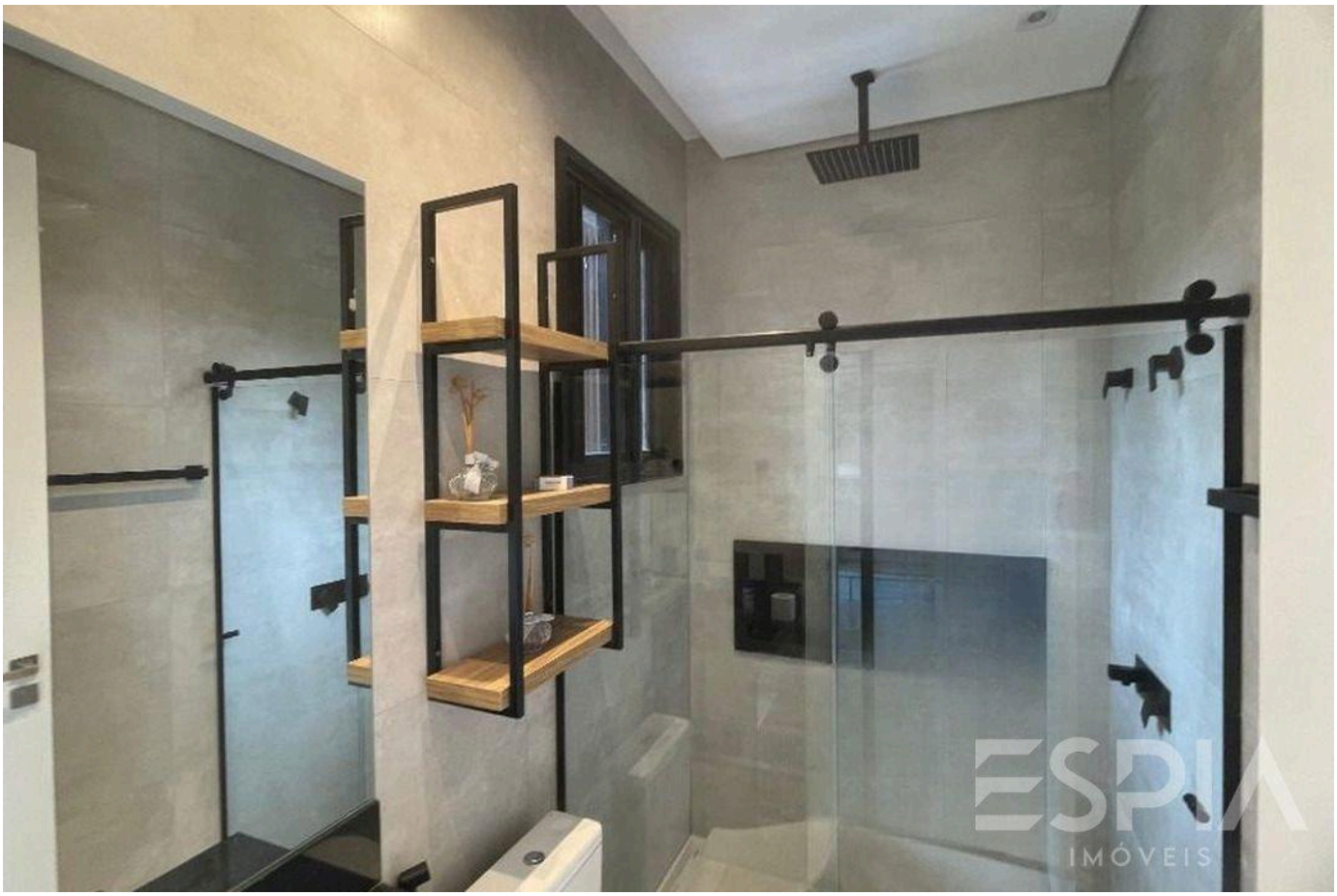



Prices and availability are subject to change without notice. The information in this document may contain errors or omissions and is subject to change, prior sale or withdrawal from the market. Images are for illustration purposes only.

ESPIA
IMÓVEIS

THE RIVIERA, UP CLOSE.

Nelson Manias

CRECI 035332-J

+55 (13) 99209-2665

espia.riviera@gmail.com

VIEW ALL PHOTOS →