HOUSE WITH 6 EN-SUITE BEDROOMS AND 1050 M² FOR SALE IN RIVIERA DE SÃO LOURENÇO

RIVIERA DE SÃO LOURENÇO · BERTIOGA

R$ 18.500.000 (US$ 3,146,259)

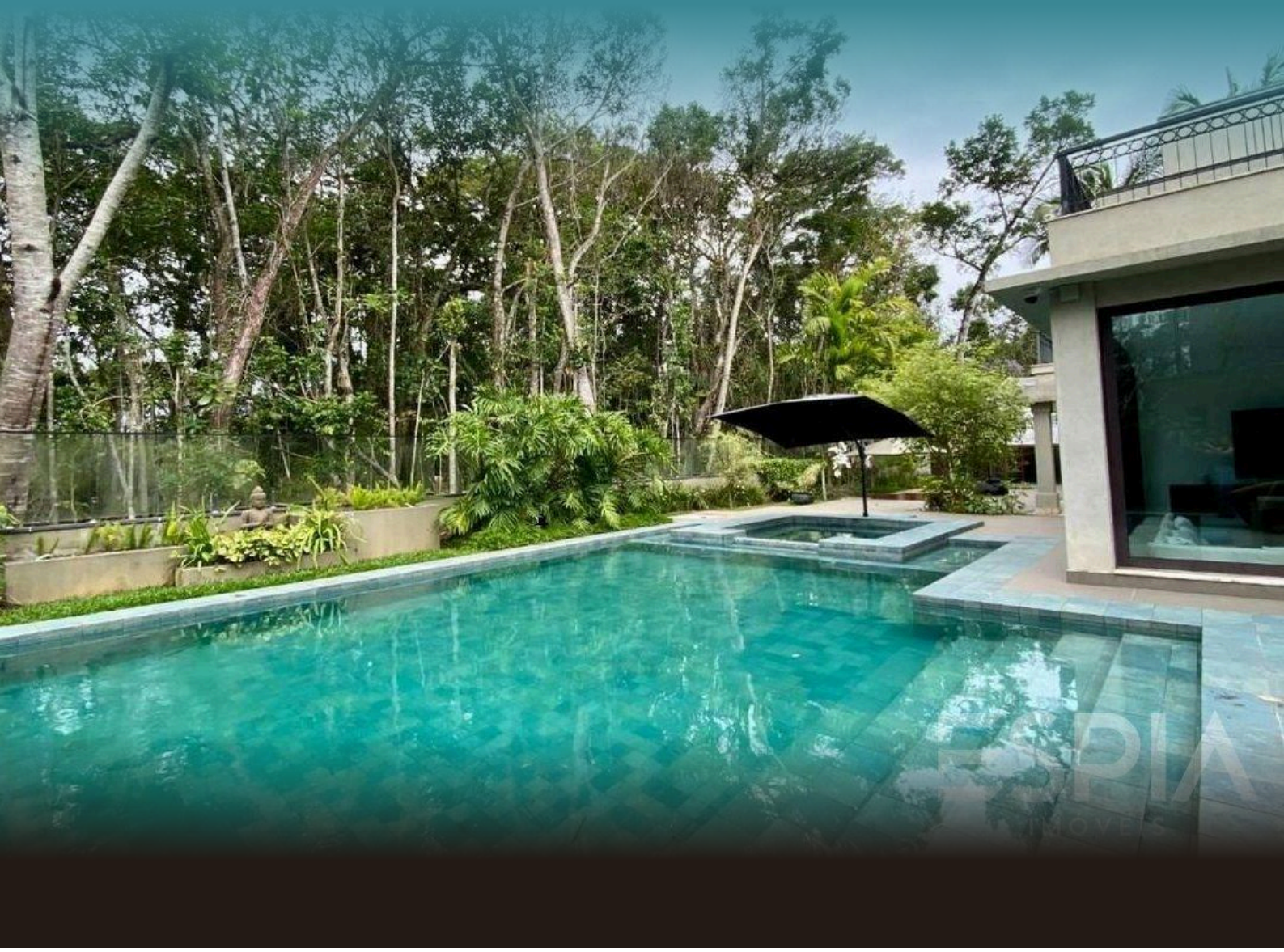

REF	BEDROOMS	SUITES	PARKING	AREA M²
ZY-6199	6	6	6	1,050

Condo fee R$ 3.290/month Property tax (IPTU) R$ 418/year

Prices and availability are subject to change without notice. The information in this document may contain errors or omissions and is subject to change, prior sale or withdrawal from the market. Images are for illustration purposes only.

HOUSE WITH 6 EN-SUITE BEDROOMS AND 1050 M² FOR SALE IN RIVIERA DE SÃO LOURENÇO

Premium residence offering 6 bedrooms, all en suite, distributed across 1,050 m² of built area. The property features 6 covered parking spaces, providing comfort and functionality for a large family. The architectural design emphasizes spacious, integrated living areas that reflect sophistication and outstanding construction quality. Located in Riviera de São Lourenço in Bertioga, this residence is situated in one of the most valued regions along the São Paulo coast, recognized for its complete infrastructure, proximity to beautiful beaches, and elevated standard of living. The surrounding area is distinguished by exclusivity and security, making it an ideal choice for those seeking a large-scale residence in a privileged setting.

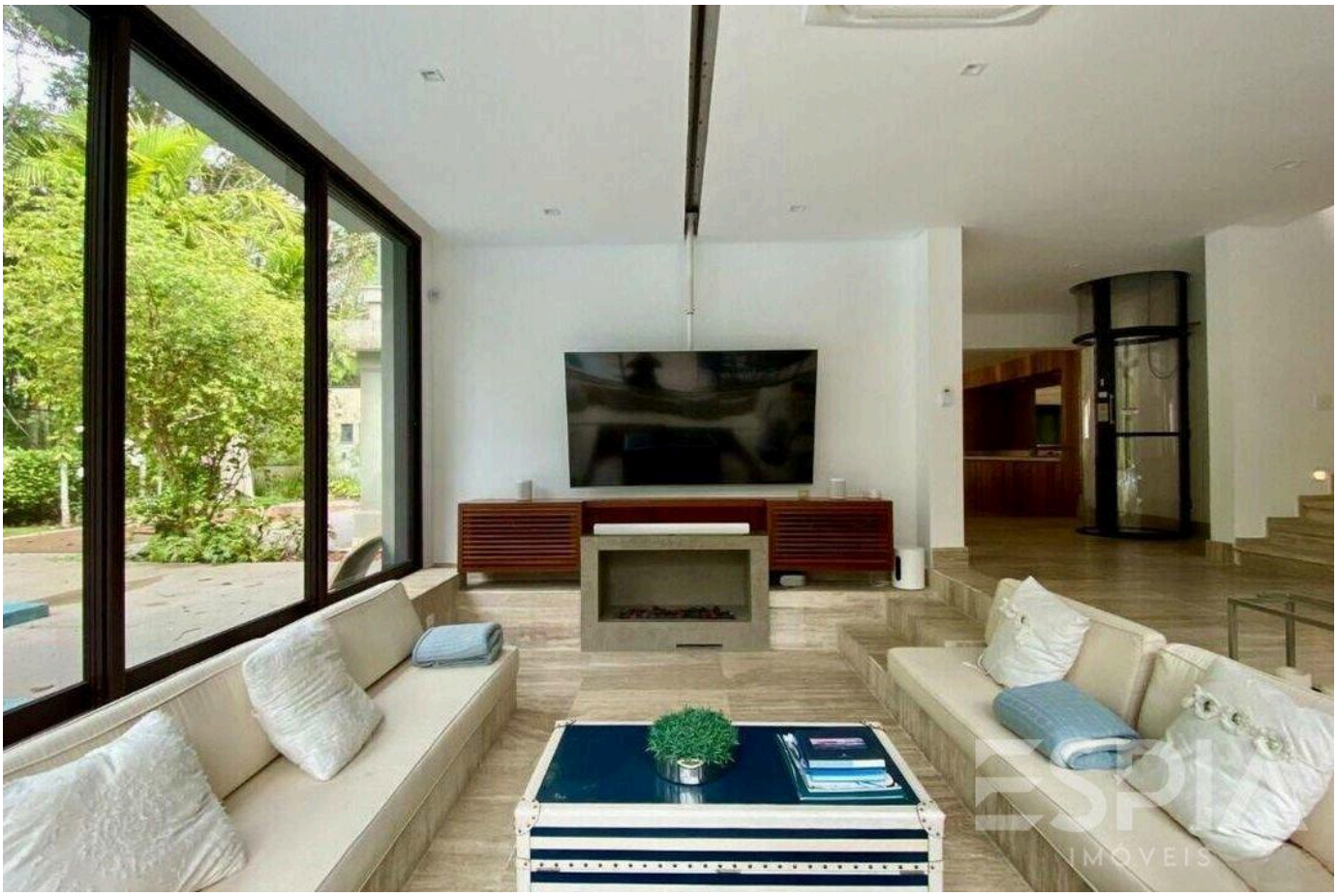

Prices and availability are subject to change without notice. The information in this document may contain errors or omissions and is subject to change, prior sale or withdrawal from the market. Images are for illustration purposes only.



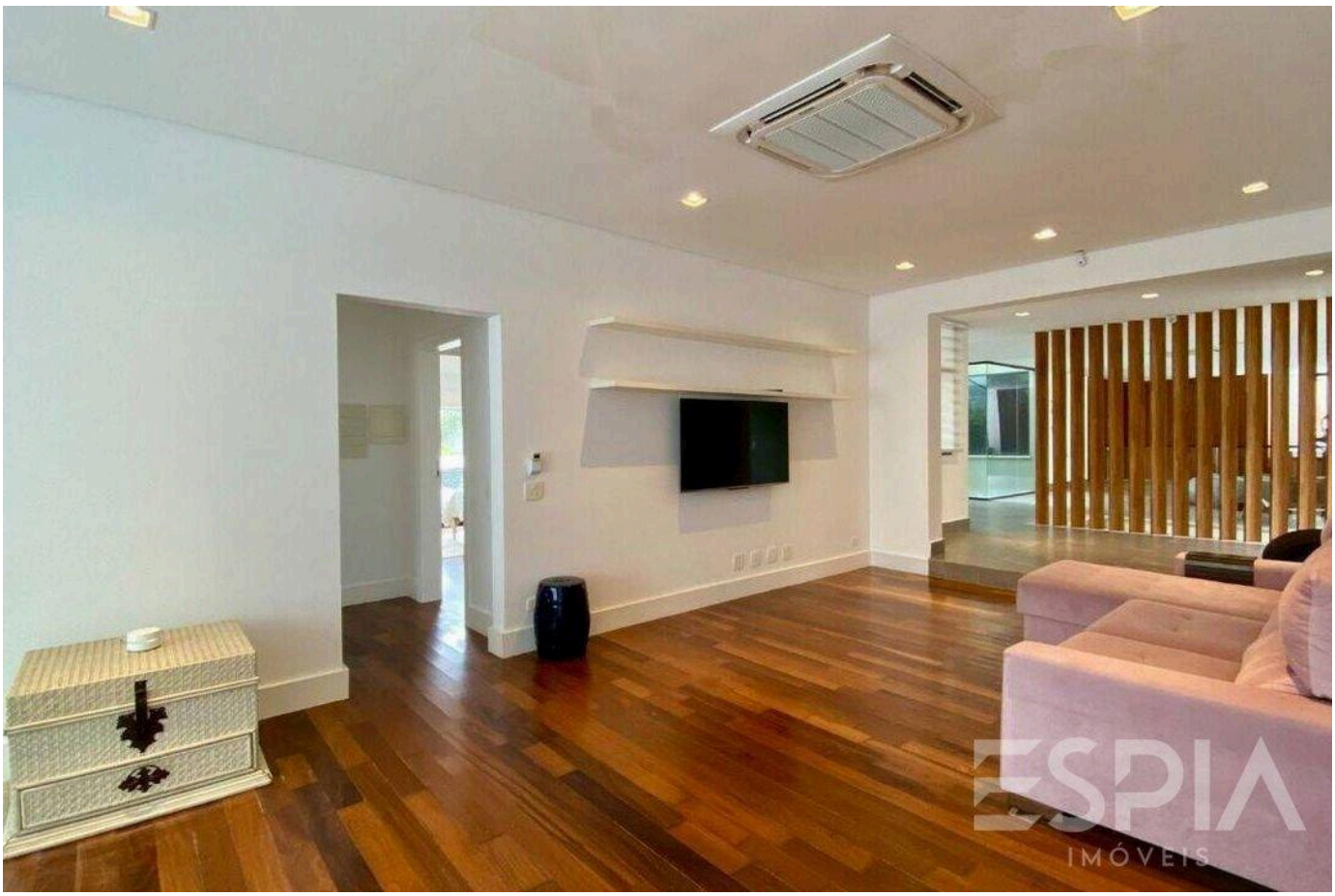

Prices and availability are subject to change without notice. The information in this document may contain errors or omissions and is subject to change, prior sale or withdrawal from the market. Images are for illustration purposes only.





Prices and availability are subject to change without notice. The information in this document may contain errors or omissions and is subject to change, prior sale or withdrawal from the market. Images are for illustration purposes only.

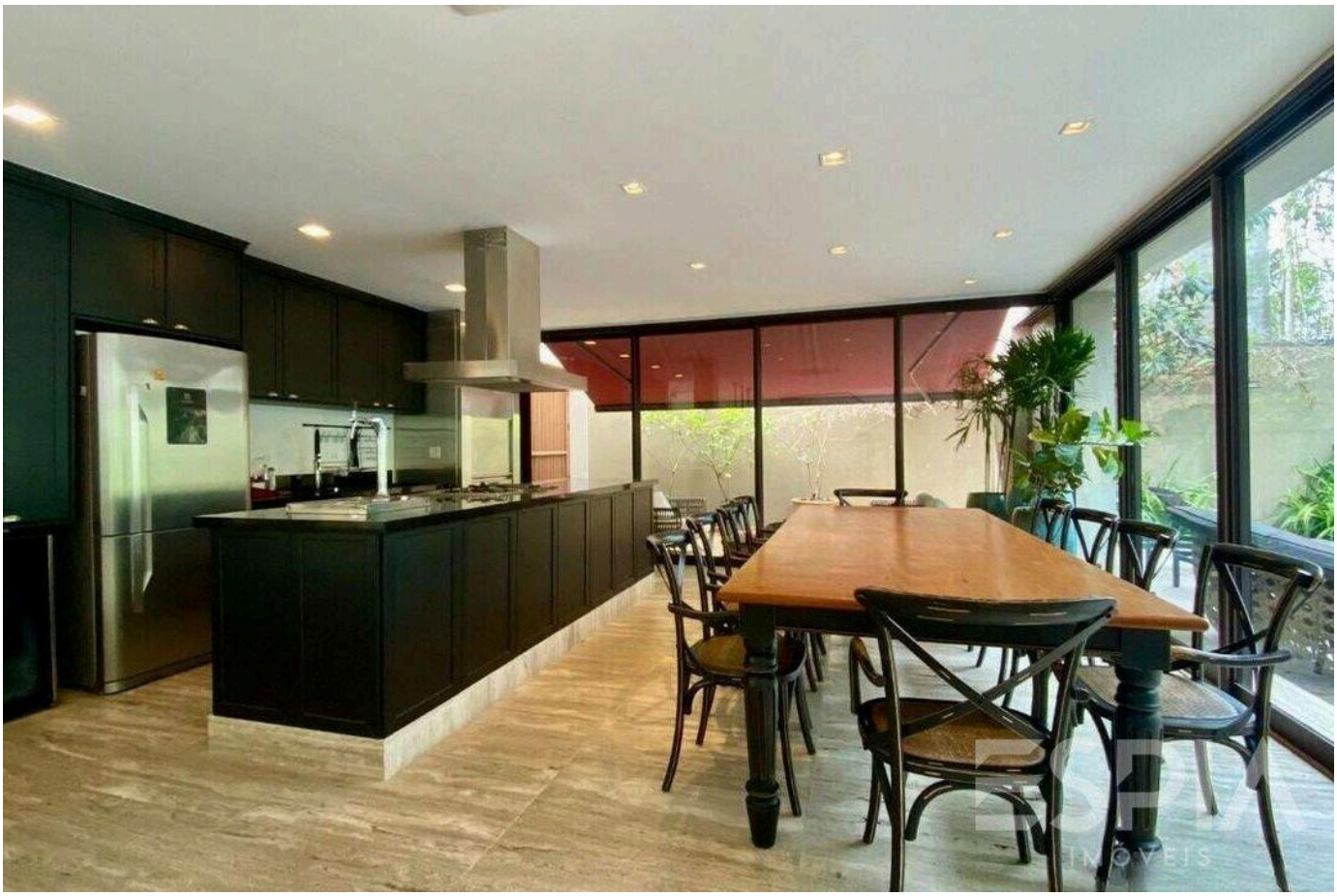



Prices and availability are subject to change without notice. The information in this document may contain errors or omissions and is subject to change, prior sale or withdrawal from the market. Images are for illustration purposes only.





Prices and availability are subject to change without notice. The information in this document may contain errors or omissions and is subject to change, prior sale or withdrawal from the market. Images are for illustration purposes only.

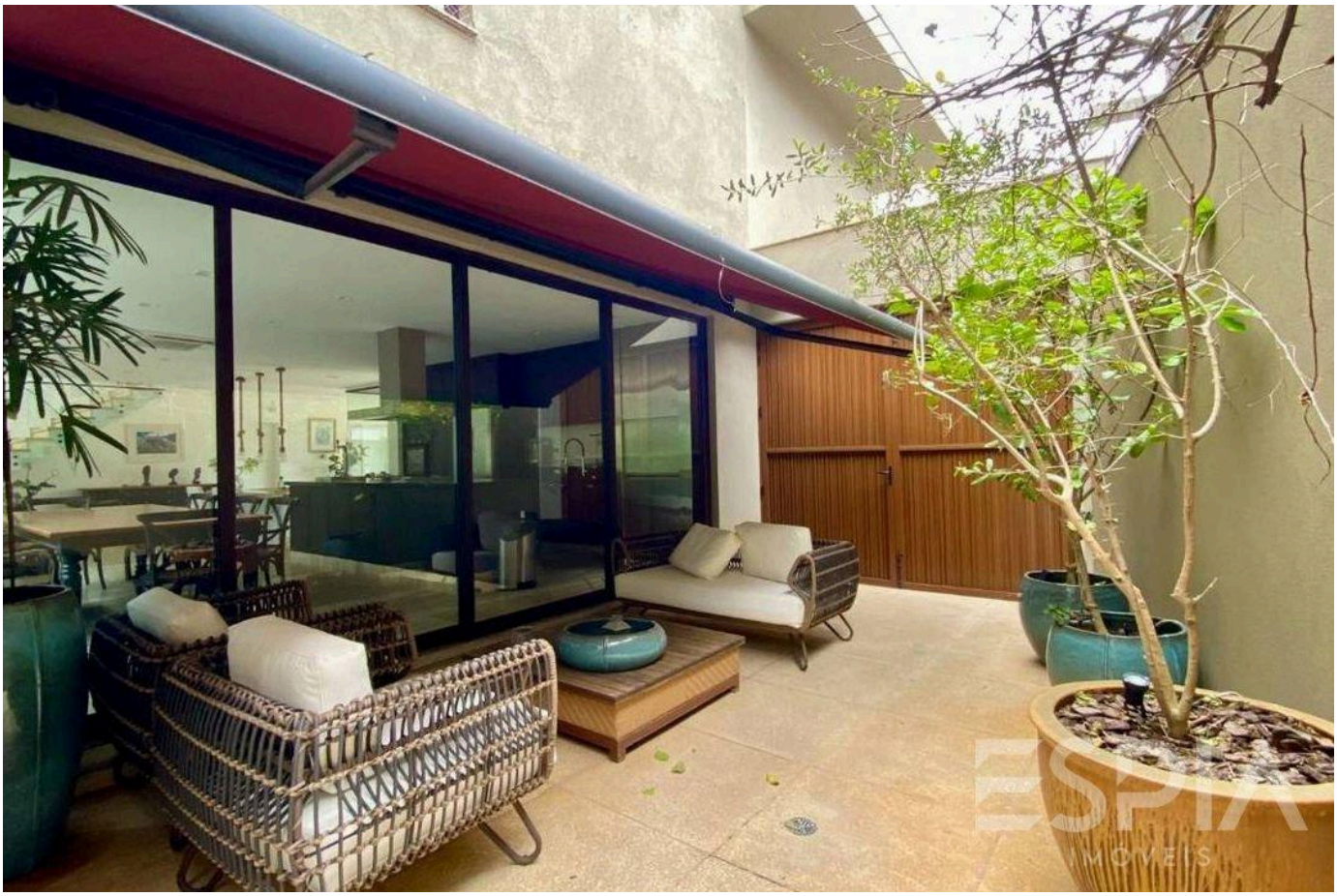

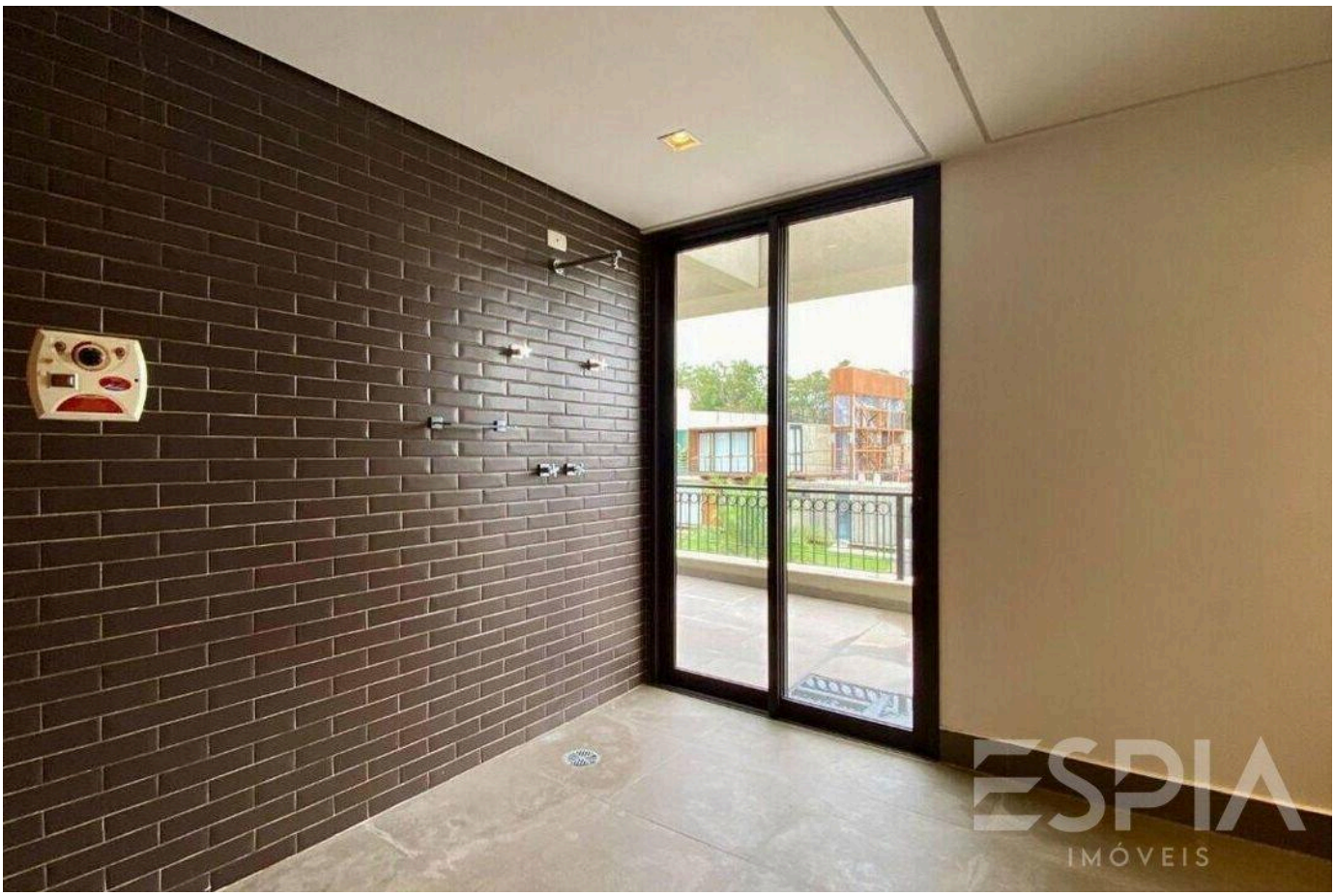

Prices and availability are subject to change without notice. The information in this document may contain errors or omissions and is subject to change, prior sale or withdrawal from the market. Images are for illustration purposes only.





Prices and availability are subject to change without notice. The information in this document may contain errors or omissions and is subject to change, prior sale or withdrawal from the market. Images are for illustration purposes only.





Prices and availability are subject to change without notice. The information in this document may contain errors or omissions and is subject to change, prior sale or withdrawal from the market. Images are for illustration purposes only.





Prices and availability are subject to change without notice. The information in this document may contain errors or omissions and is subject to change, prior sale or withdrawal from the market. Images are for illustration purposes only.

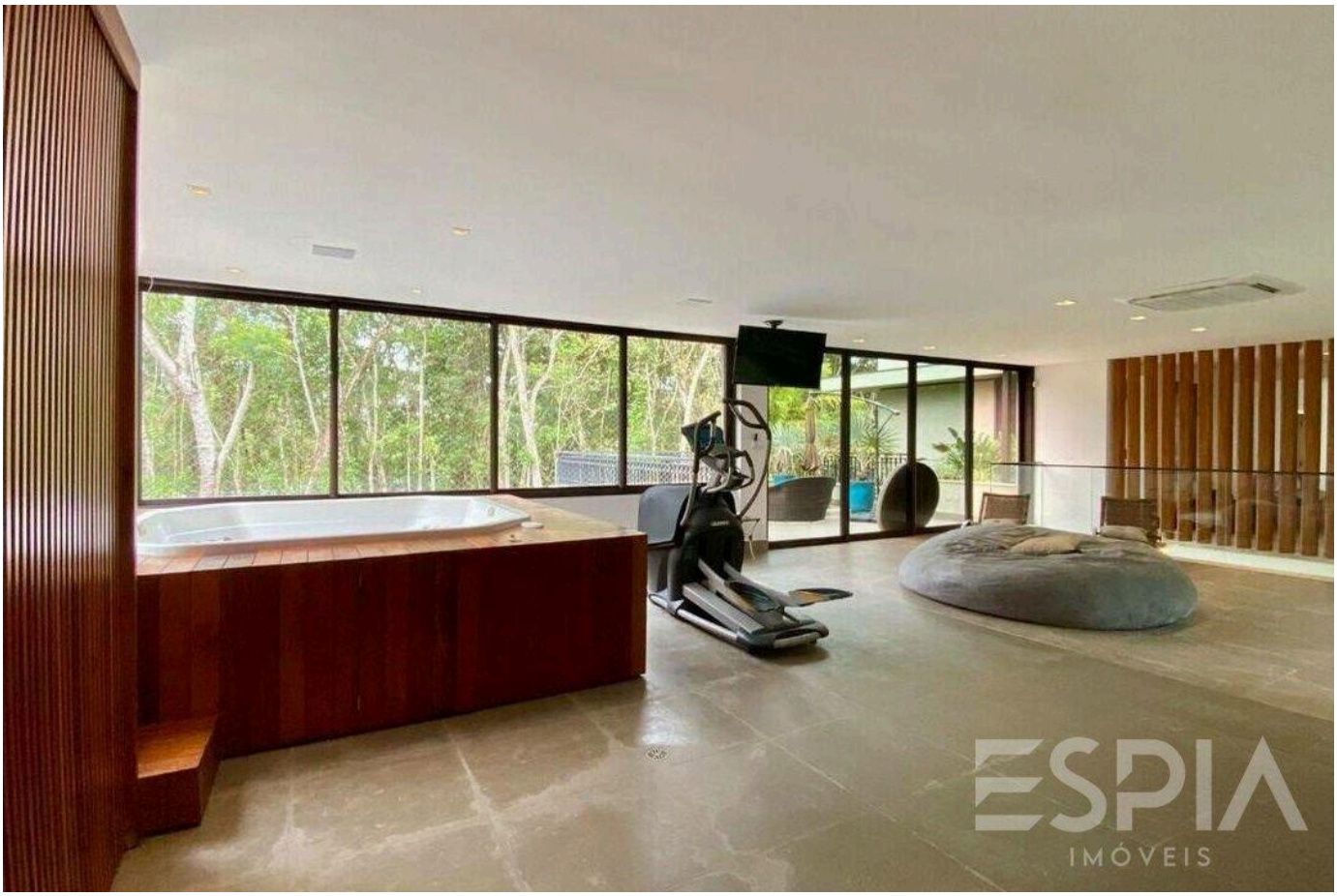

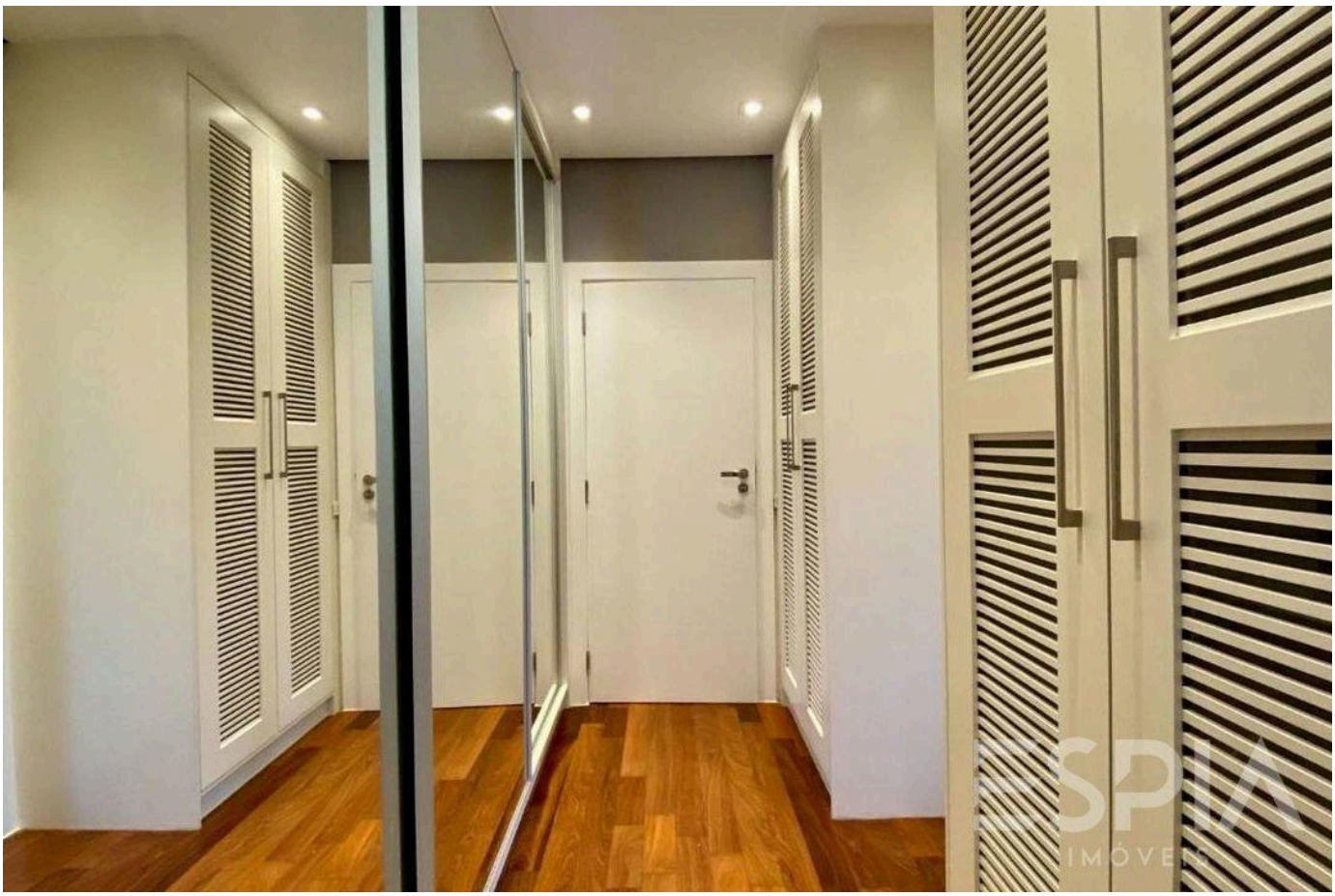

Prices and availability are subject to change without notice. The information in this document may contain errors or omissions and is subject to change, prior sale or withdrawal from the market. Images are for illustration purposes only.

ESPIA
IMÓVEIS

THE RIVIERA, UP CLOSE.

Nelson Manias

CRECI 035332-J

+55 (13) 99209-2665

espia.riviera@gmail.com

VIEW ALL PHOTOS →