HOUSE WITH 2 BEDROOMS, OF WHICH 1 EN SUITE, AND 120 M² FOR SALE IN RIVIERA DE SÃO LOURENÇO

R$ 2.750.000 (US$ 467,687)

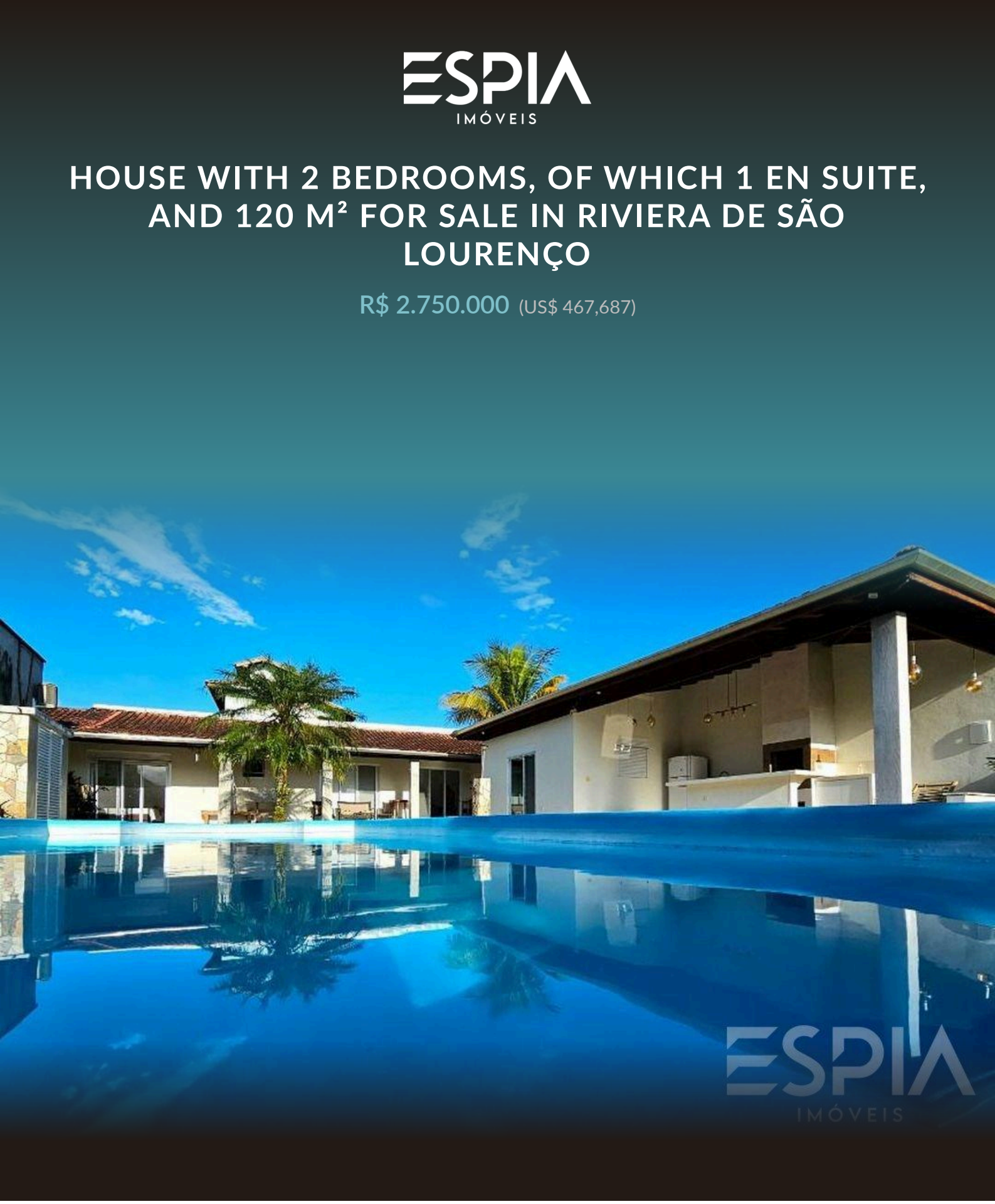

REF	BEDROOMS	SUITES	PARKING	AREA M²
ZY-6214	2	1	6	120

Condo fee R$ 200/month

Prices and availability are subject to change without notice. The information in this document may contain errors or omissions and is subject to change, prior sale or withdrawal from the market. Images are for illustration purposes only.

HOUSE WITH 2 BEDROOMS, OF WHICH 1 EN SUITE, AND 120 M² FOR SALE IN RIVIERA DE SÃO LOURENÇO

Residence featuring 2 bedrooms, 1 en suite, distributed across 120 m² of living space. The property delivers comfort and functionality with 6 covered parking spaces, ensuring comprehensive vehicle security and resident convenience. Situated at Riviera de São Lourenço in Bertioga, this home benefits from the development's complete infrastructure, proximity to pristine beaches, and the elevated quality of life that defines the region. An excellent choice for those seeking a practical, well-positioned residence on the São Paulo coast.

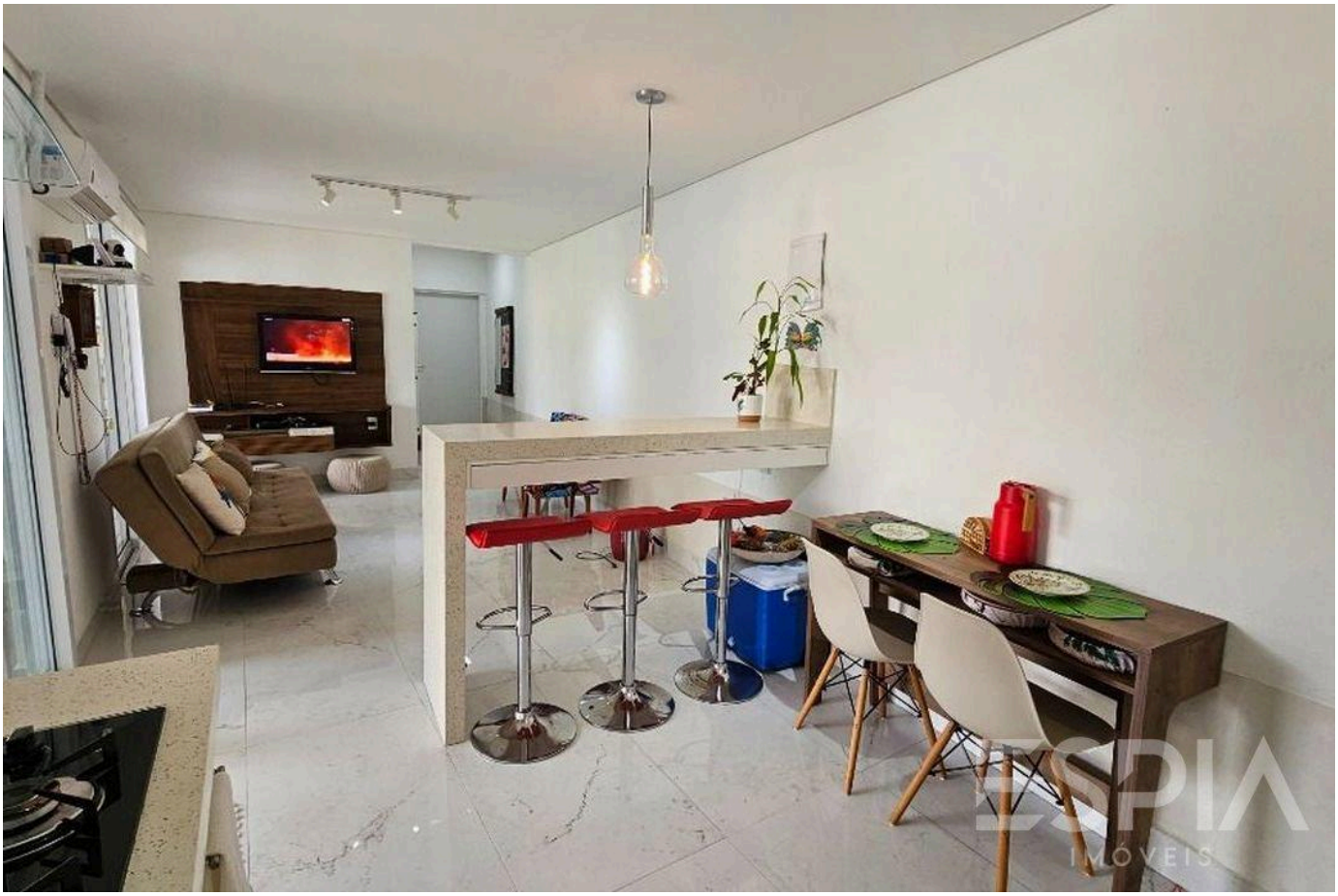

Prices and availability are subject to change without notice. The information in this document may contain errors or omissions and is subject to change, prior sale or withdrawal from the market. Images are for illustration purposes only.





Prices and availability are subject to change without notice. The information in this document may contain errors or omissions and is subject to change, prior sale or withdrawal from the market. Images are for illustration purposes only.





Prices and availability are subject to change without notice. The information in this document may contain errors or omissions and is subject to change, prior sale or withdrawal from the market. Images are for illustration purposes only.





Prices and availability are subject to change without notice. The information in this document may contain errors or omissions and is subject to change, prior sale or withdrawal from the market. Images are for illustration purposes only.





Prices and availability are subject to change without notice. The information in this document may contain errors or omissions and is subject to change, prior sale or withdrawal from the market. Images are for illustration purposes only.





Prices and availability are subject to change without notice. The information in this document may contain errors or omissions and is subject to change, prior sale or withdrawal from the market. Images are for illustration purposes only.



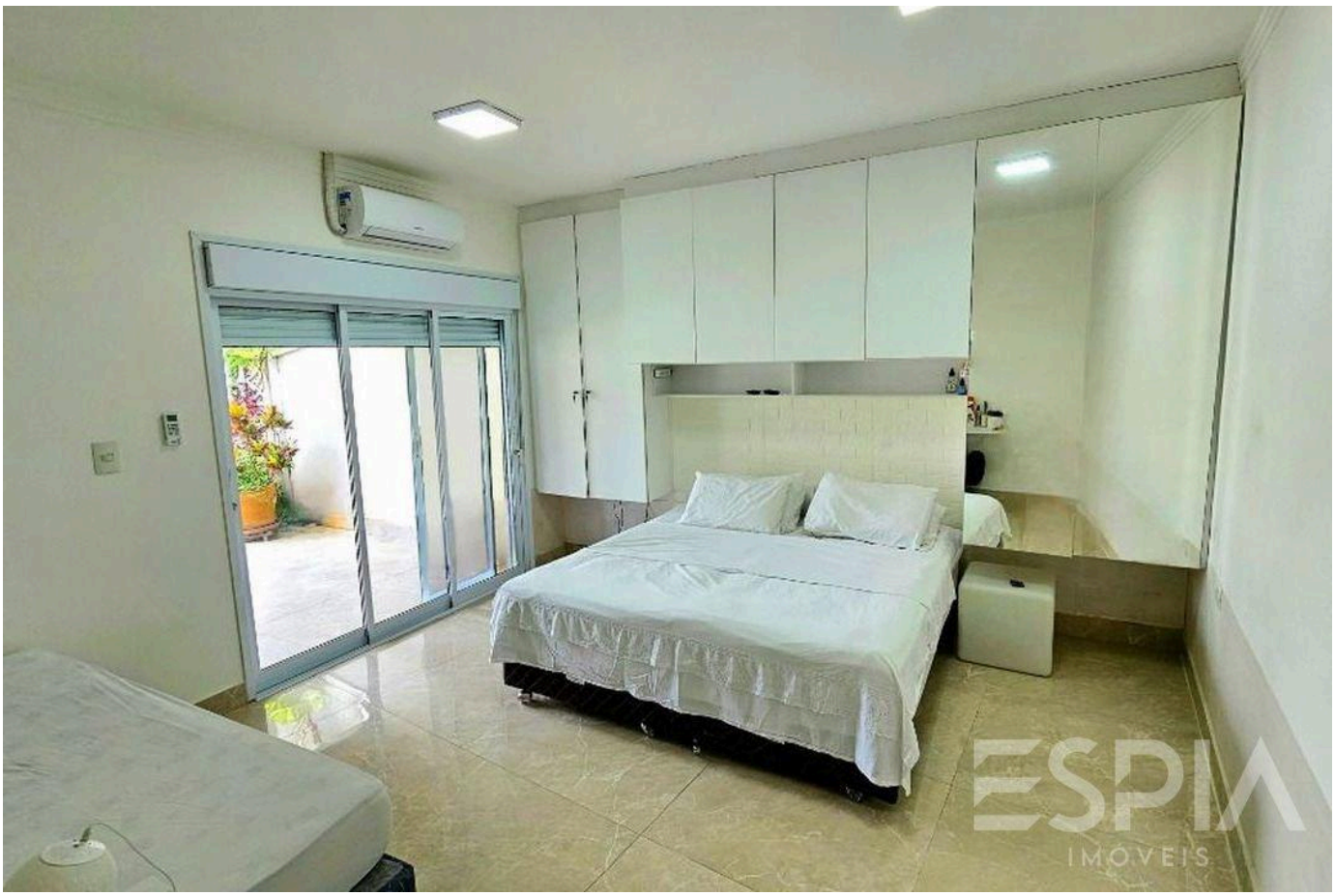

Prices and availability are subject to change without notice. The information in this document may contain errors or omissions and is subject to change, prior sale or withdrawal from the market. Images are for illustration purposes only.





Prices and availability are subject to change without notice. The information in this document may contain errors or omissions and is subject to change, prior sale or withdrawal from the market. Images are for illustration purposes only.





Prices and availability are subject to change without notice. The information in this document may contain errors or omissions and is subject to change, prior sale or withdrawal from the market. Images are for illustration purposes only.





Prices and availability are subject to change without notice. The information in this document may contain errors or omissions and is subject to change, prior sale or withdrawal from the market. Images are for illustration purposes only.

ESPIA
IMÓVEIS

THE RIVIERA, UP CLOSE.

Nelson Manias

CRECI 035332-J

+55 (13) 99209-2665

espia.riviera@gmail.com

VIEW ALL PHOTOS →