HOUSE WITH 5 BEDROOMS, OF WHICH 3 EN SUITE, AND 228 M² FOR SALE IN RIVIERA DE SÃO LOURENÇO

R$ 1.705.000 (US$ 289,966)



REF	BEDROOMS	SUITES	PARKING	AREA M²
ZY-6218	5	3	2	229

Prices and availability are subject to change without notice. The information in this document may contain errors or omissions and is subject to change, prior sale or withdrawal from the market. Images are for illustration purposes only.

HOUSE WITH 5 BEDROOMS, OF WHICH 3 EN SUITE, AND 228 M² FOR SALE IN RIVIERA DE SÃO LOURENÇO

High-end residence featuring 5 bedrooms, including 3 en suite bathrooms, thoughtfully designed across 228.85 m² of living space. The property includes 2 covered parking spaces, providing secure shelter for vehicles. The architectural design prioritizes well-distributed spaces that enhance functionality and quality of life for residents. Located in Riviera de São Lourenço, Bertioga, this residence is situated in a region offering comprehensive infrastructure, proximity to pristine beaches, and exceptional living standards. The location reflects a commitment to excellence, providing residents with a tranquil, secure, and well-appointed environment ideally suited for families seeking sophisticated coastal living in São Paulo's premier destination.



Prices and availability are subject to change without notice. The information in this document may contain errors or omissions and is subject to change, prior sale or withdrawal from the market. Images are for illustration purposes only.

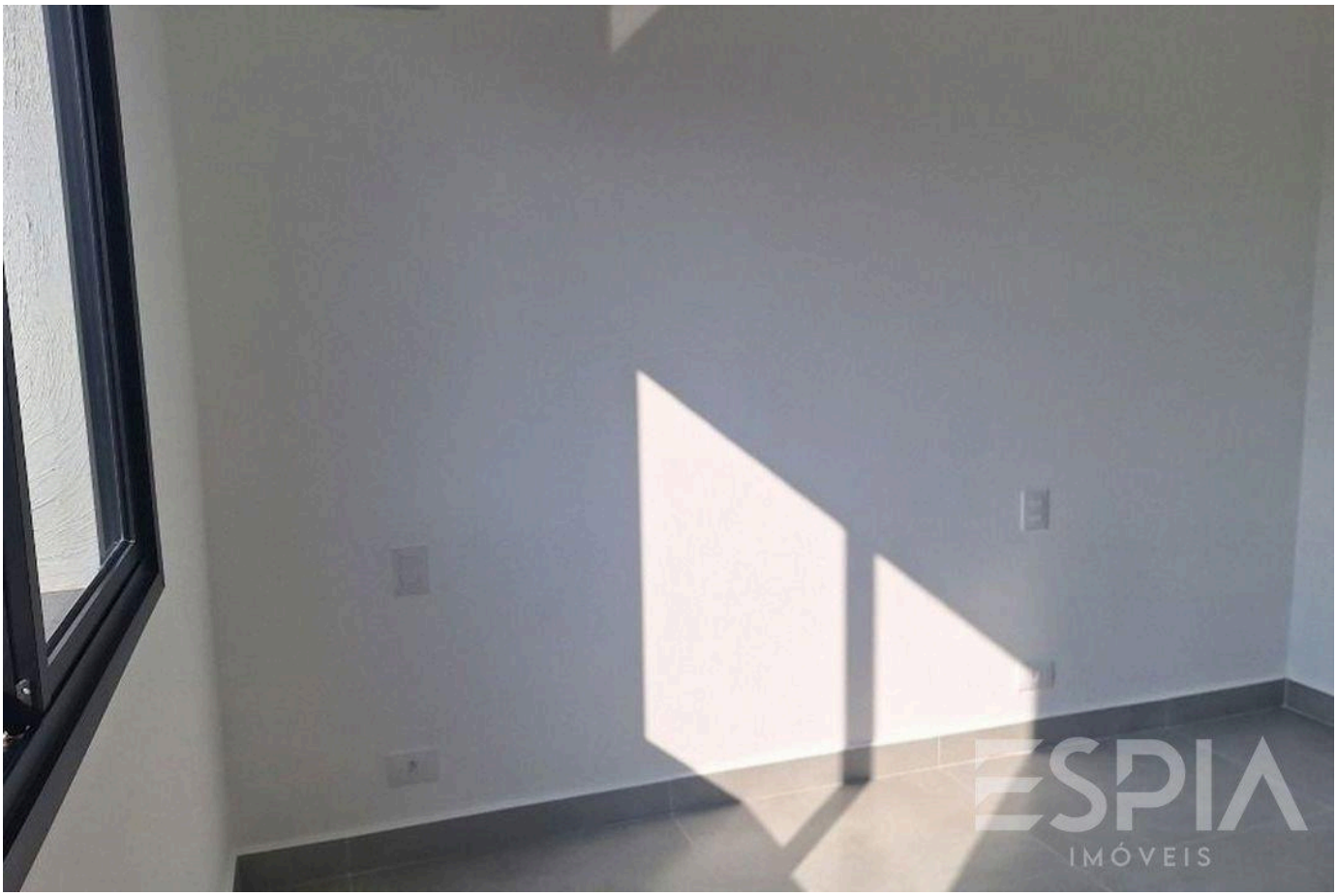

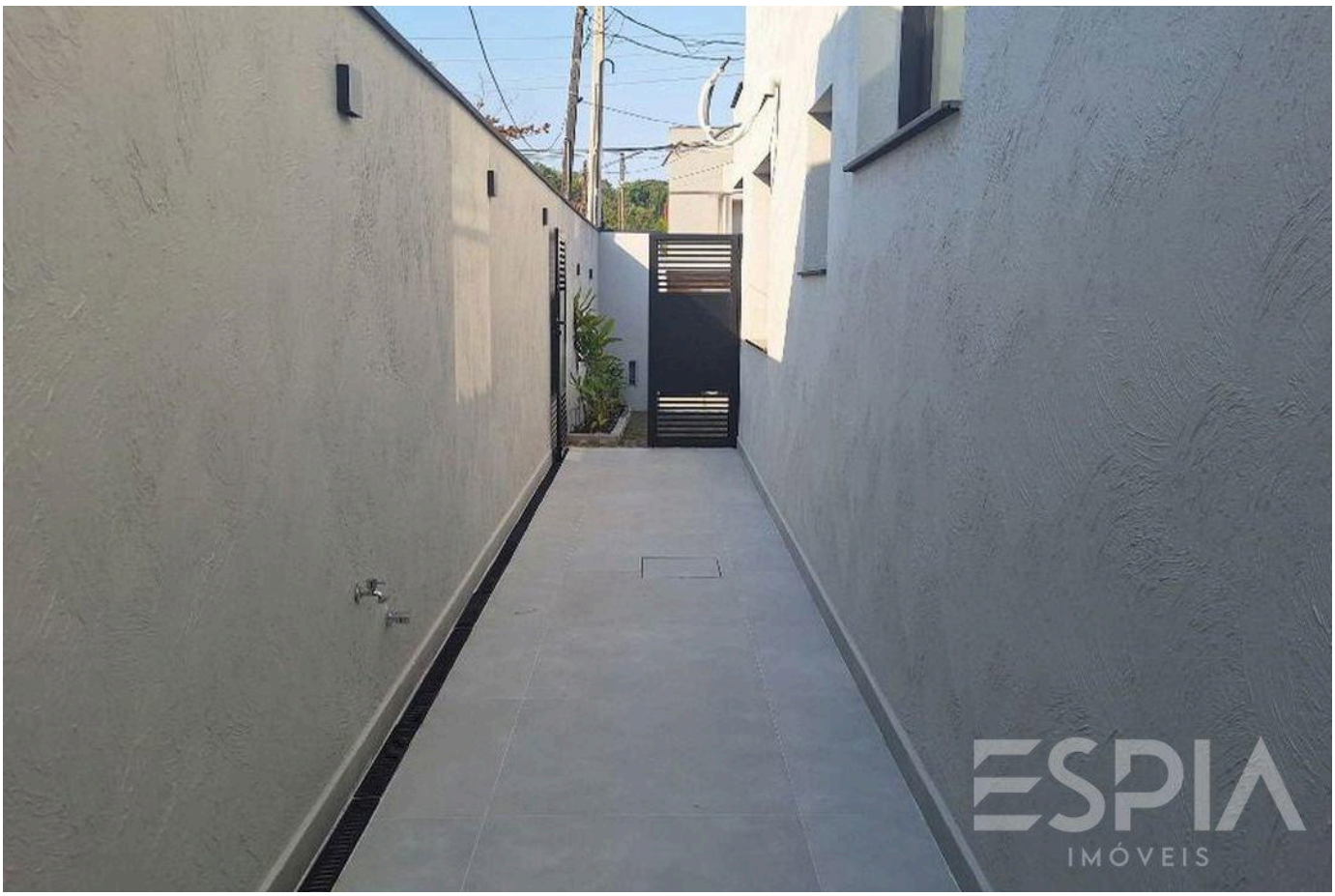

Prices and availability are subject to change without notice. The information in this document may contain errors or omissions and is subject to change, prior sale or withdrawal from the market. Images are for illustration purposes only.





Prices and availability are subject to change without notice. The information in this document may contain errors or omissions and is subject to change, prior sale or withdrawal from the market. Images are for illustration purposes only.





Prices and availability are subject to change without notice. The information in this document may contain errors or omissions and is subject to change, prior sale or withdrawal from the market. Images are for illustration purposes only.





Prices and availability are subject to change without notice. The information in this document may contain errors or omissions and is subject to change, prior sale or withdrawal from the market. Images are for illustration purposes only.





Prices and availability are subject to change without notice. The information in this document may contain errors or omissions and is subject to change, prior sale or withdrawal from the market. Images are for illustration purposes only.





Prices and availability are subject to change without notice. The information in this document may contain errors or omissions and is subject to change, prior sale or withdrawal from the market. Images are for illustration purposes only.

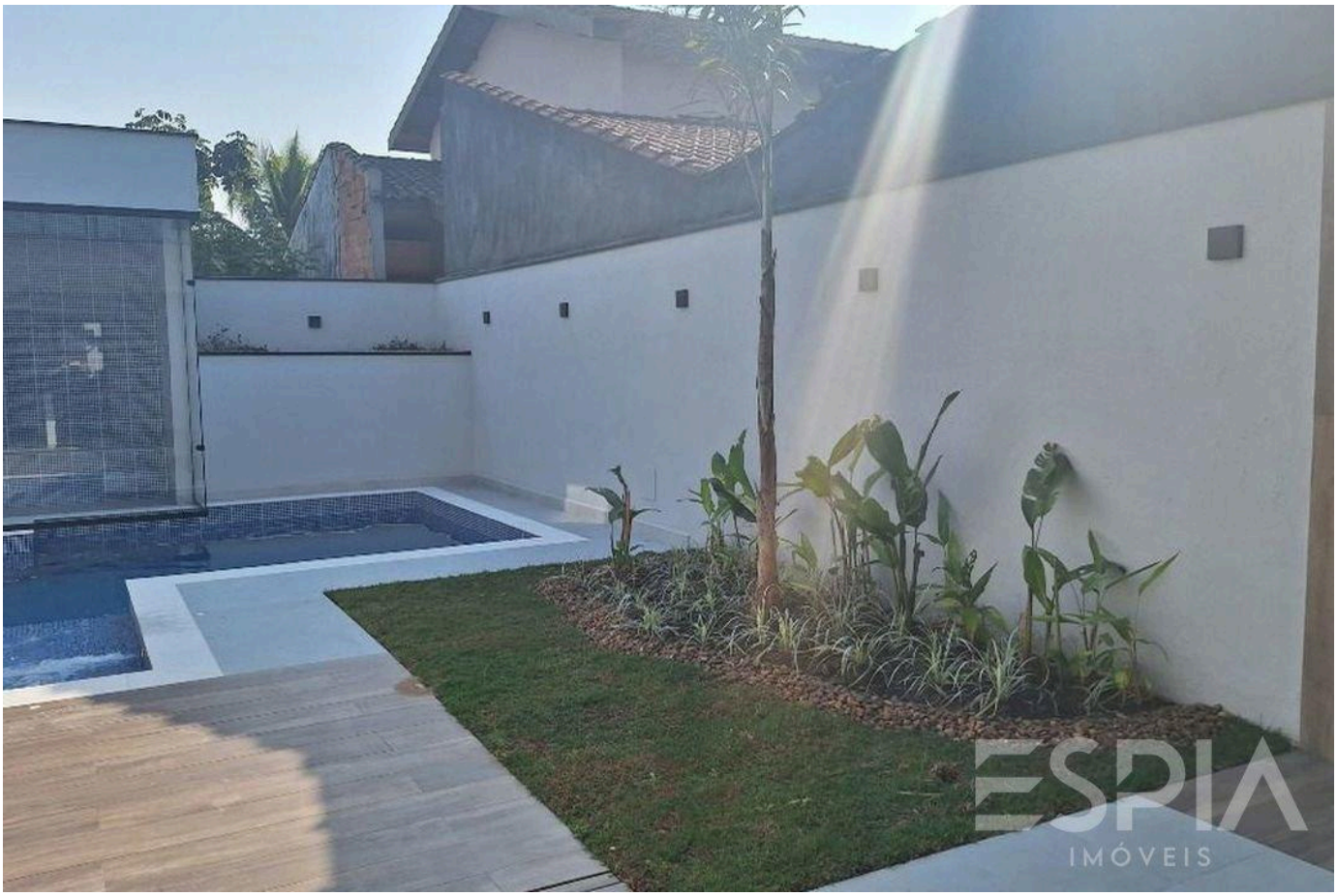



Prices and availability are subject to change without notice. The information in this document may contain errors or omissions and is subject to change, prior sale or withdrawal from the market. Images are for illustration purposes only.



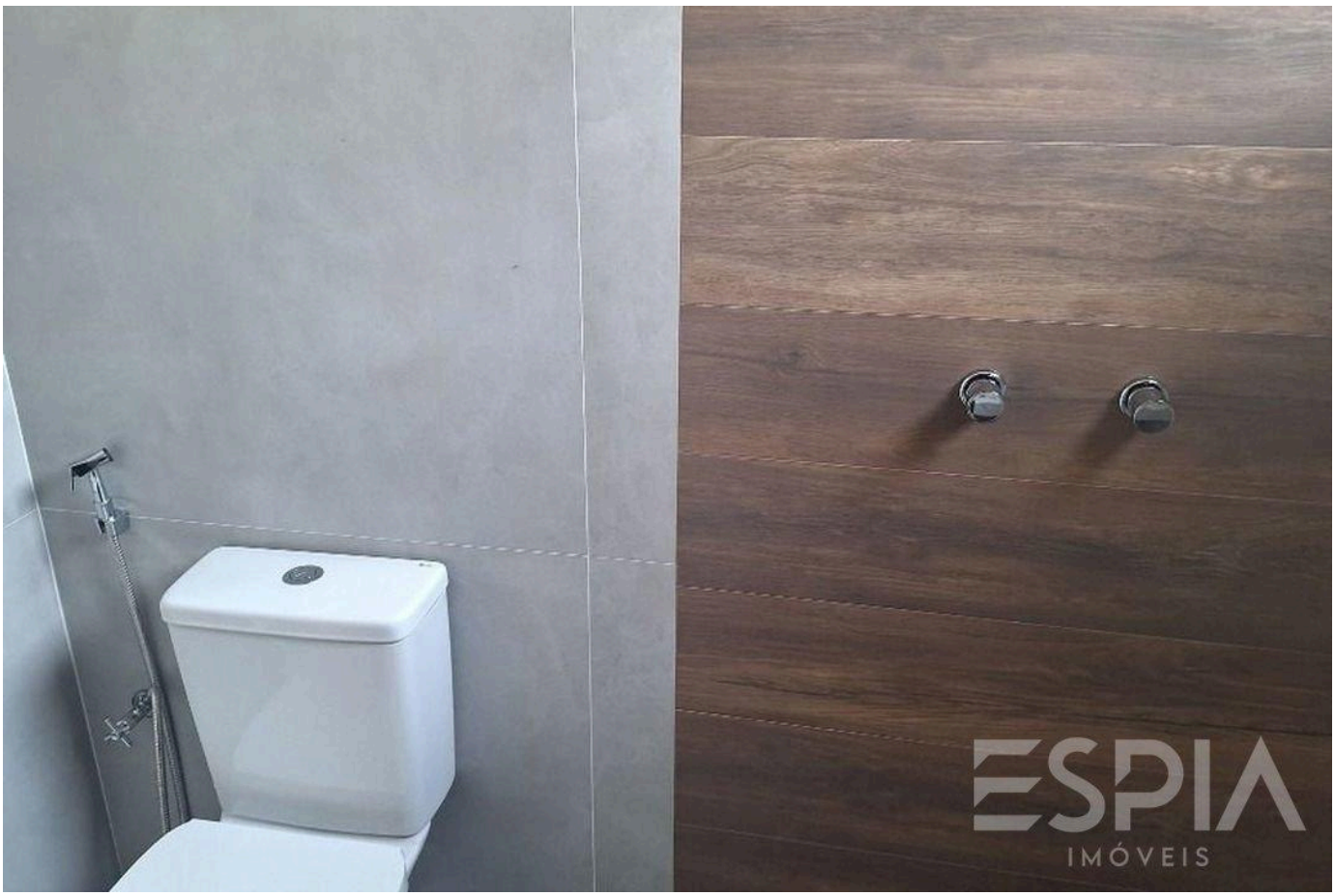

Prices and availability are subject to change without notice. The information in this document may contain errors or omissions and is subject to change, prior sale or withdrawal from the market. Images are for illustration purposes only.





Prices and availability are subject to change without notice. The information in this document may contain errors or omissions and is subject to change, prior sale or withdrawal from the market. Images are for illustration purposes only.

ESPIA
IMÓVEIS

THE RIVIERA, UP CLOSE.

Nelson Manias

CRECI 035332-J

+55 (13) 99209-2665

espia.riviera@gmail.com

VIEW ALL PHOTOS →