HOUSE WITH 3 BEDROOMS, OF WHICH 1 EN SUITE, AND 105 M² FOR SALE IN RIVIERA DE SÃO LOURENÇO

R$ 1.700.000 (US$ 289,116)



REF	BEDROOMS	SUITES	PARKING	AREA M²
ZY-6222	3	1	2	105

Prices and availability are subject to change without notice. The information in this document may contain errors or omissions and is subject to change, prior sale or withdrawal from the market. Images are for illustration purposes only.

HOUSE WITH 3 BEDROOMS, OF WHICH 1 EN SUITE, AND 105 M² FOR SALE IN RIVIERA DE SÃO LOURENÇO

House featuring 3 bedrooms, 1 en suite, distributed across 105 m² of living space. The property includes 2 covered parking spaces, providing comfort and convenience for daily living. The residence is efficiently designed with functional and well-proportioned spaces suitable for family living. Located within Riviera de São Lourenço in Bertioga, this home sits in a region offering complete infrastructure, proximity to beautiful beaches, and an elevated standard of quality of life. The surroundings provide security and amenities characteristic of one of the most prestigious developments on the São Paulo coast.



Prices and availability are subject to change without notice. The information in this document may contain errors or omissions and is subject to change, prior sale or withdrawal from the market. Images are for illustration purposes only.





Prices and availability are subject to change without notice. The information in this document may contain errors or omissions and is subject to change, prior sale or withdrawal from the market. Images are for illustration purposes only.





Prices and availability are subject to change without notice. The information in this document may contain errors or omissions and is subject to change, prior sale or withdrawal from the market. Images are for illustration purposes only.





Prices and availability are subject to change without notice. The information in this document may contain errors or omissions and is subject to change, prior sale or withdrawal from the market. Images are for illustration purposes only.





Prices and availability are subject to change without notice. The information in this document may contain errors or omissions and is subject to change, prior sale or withdrawal from the market. Images are for illustration purposes only.





Prices and availability are subject to change without notice. The information in this document may contain errors or omissions and is subject to change, prior sale or withdrawal from the market. Images are for illustration purposes only.

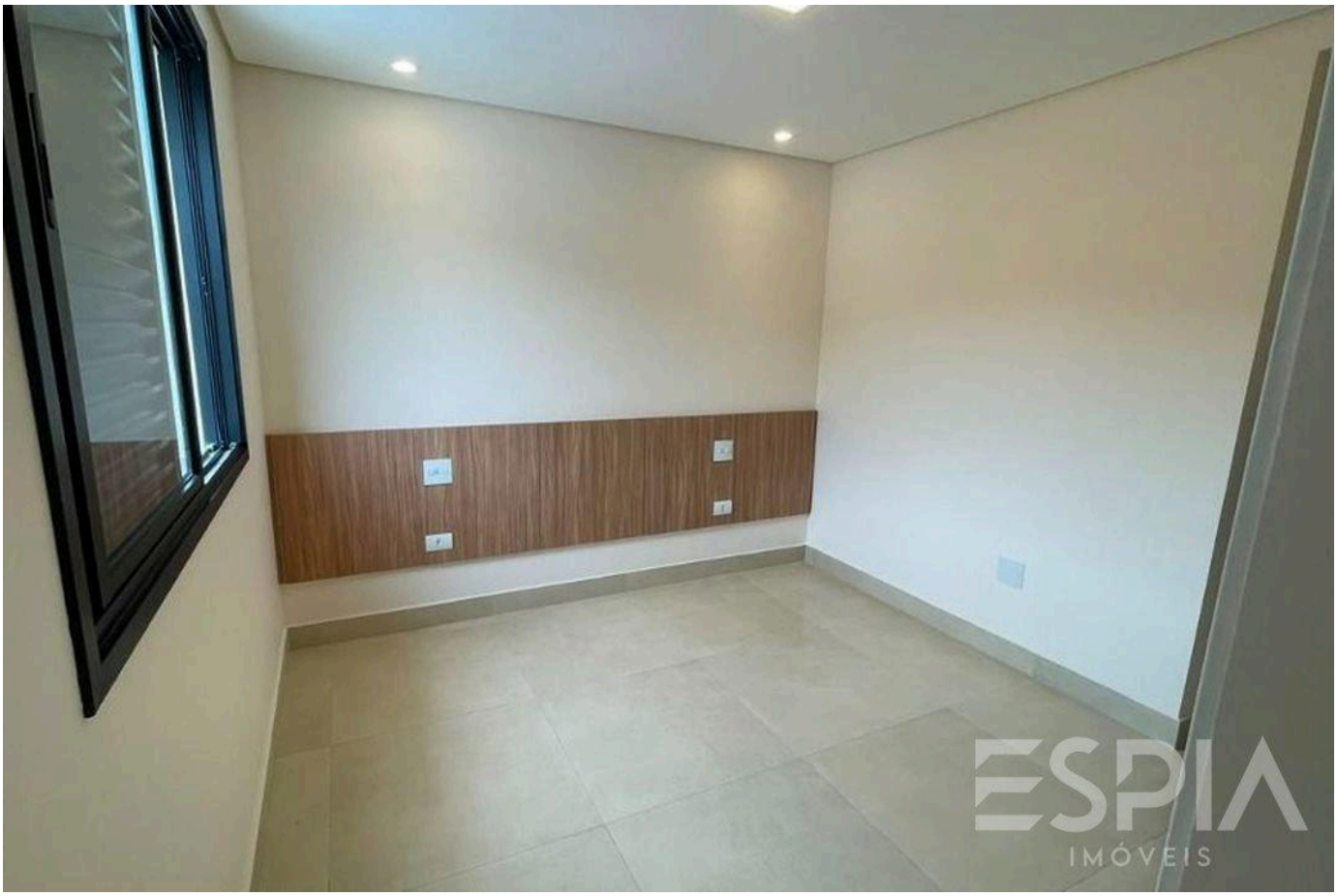



Prices and availability are subject to change without notice. The information in this document may contain errors or omissions and is subject to change, prior sale or withdrawal from the market. Images are for illustration purposes only.





Prices and availability are subject to change without notice. The information in this document may contain errors or omissions and is subject to change, prior sale or withdrawal from the market. Images are for illustration purposes only.



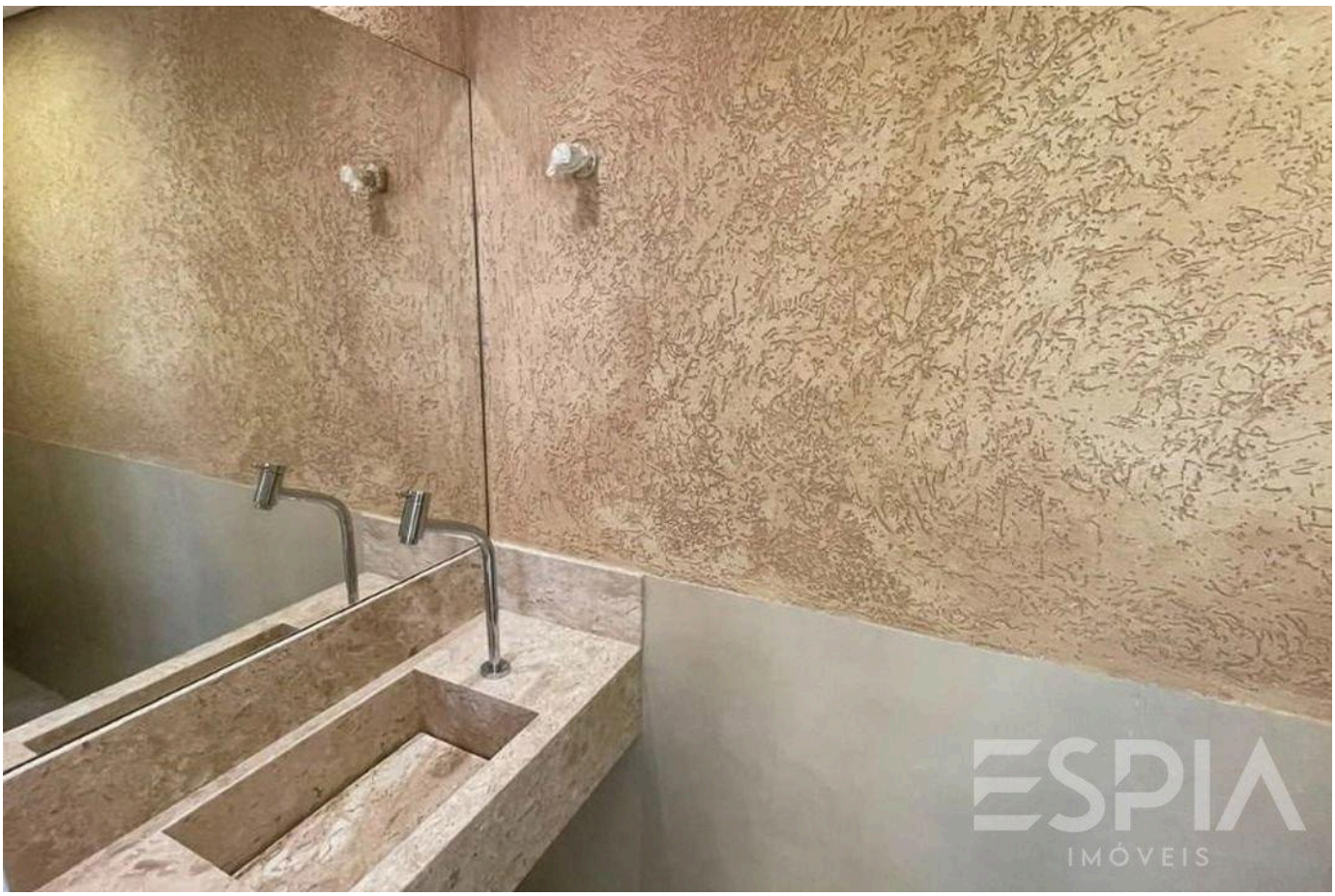

Prices and availability are subject to change without notice. The information in this document may contain errors or omissions and is subject to change, prior sale or withdrawal from the market. Images are for illustration purposes only.

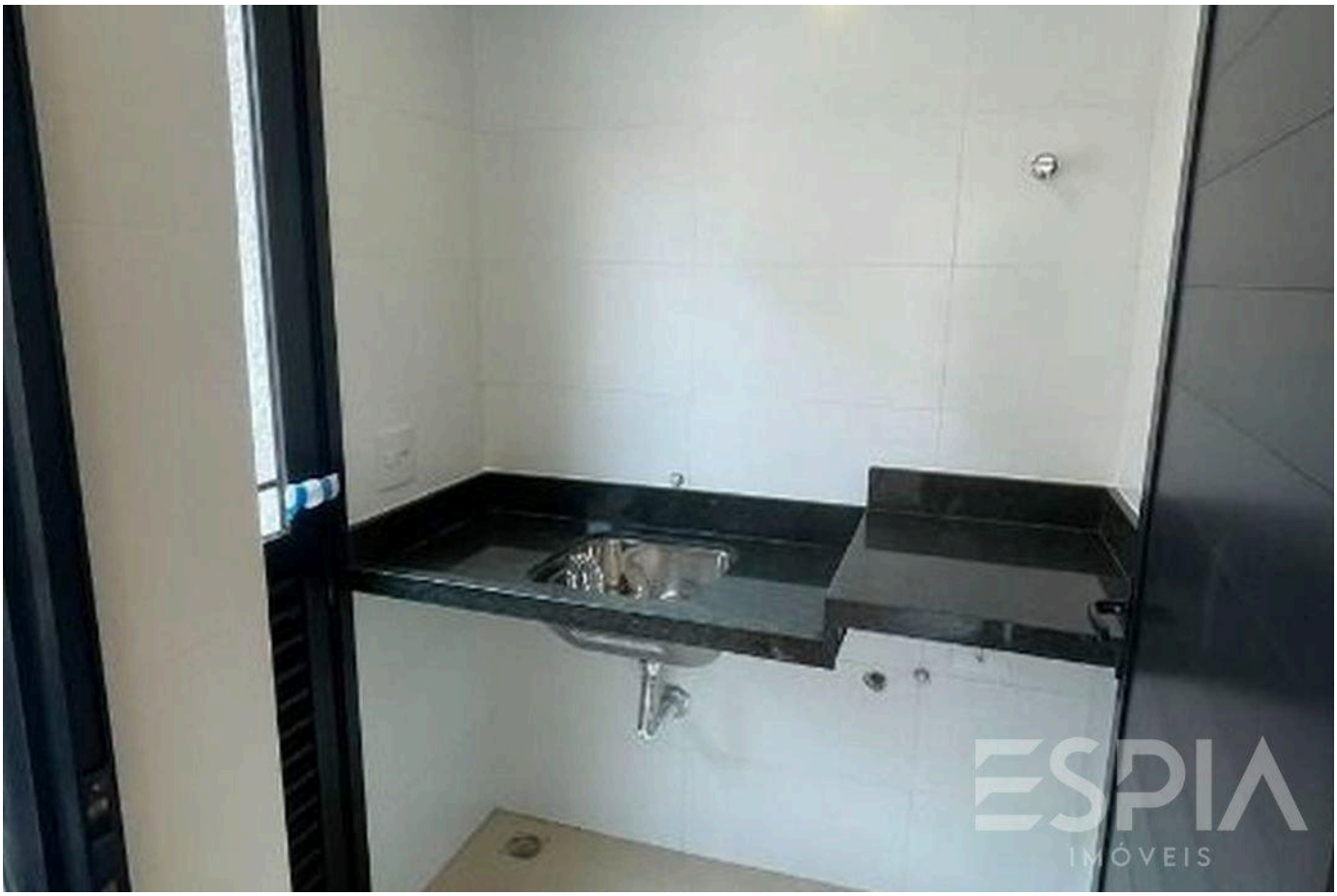

Prices and availability are subject to change without notice. The information in this document may contain errors or omissions and is subject to change, prior sale or withdrawal from the market. Images are for illustration purposes only.

ESPIA
IMÓVEIS

THE RIVIERA, UP CLOSE.

Nelson Manias

CRECI 035332-J

+55 (13) 99209-2665

espia.riviera@gmail.com

VIEW ALL PHOTOS →