HOUSE WITH 4 EN-SUITE BEDROOMS AND 182 M² FOR SALE IN RIVIERA DE SÃO LOURENÇO

R$ 602.614 (US$ 102,485)



REF	BEDROOMS	SUITES	PARKING	AREA M²
ZY-6225	4	4	4	182

Condo fee R$ 1.579/month

Prices and availability are subject to change without notice. The information in this document may contain errors or omissions and is subject to change, prior sale or withdrawal from the market. Images are for illustration purposes only.

HOUSE WITH 4 EN-SUITE BEDROOMS AND 182 M² FOR SALE IN RIVIERA DE SÃO LOURENÇO

High-standard residence featuring four en suite bedrooms within 182 square meters of prime living space, delivering refined comfort and privacy throughout. The property includes four covered garage spaces, providing convenience and security for vehicles. The architectural design emphasizes functionality and elegance, with thoughtfully appointed rooms and premium finishes throughout.

Situated in Riviera de São Lourenço, Bertioga, this residence benefits from the full infrastructure of the development, proximity to pristine beaches, and the elevated standard of living characteristic of the region. The property is part of a distinguished beachfront condominium on the São Paulo coast, ideal for discerning buyers seeking either a primary residence or investment in one of São Paulo's most prestigious destinations.

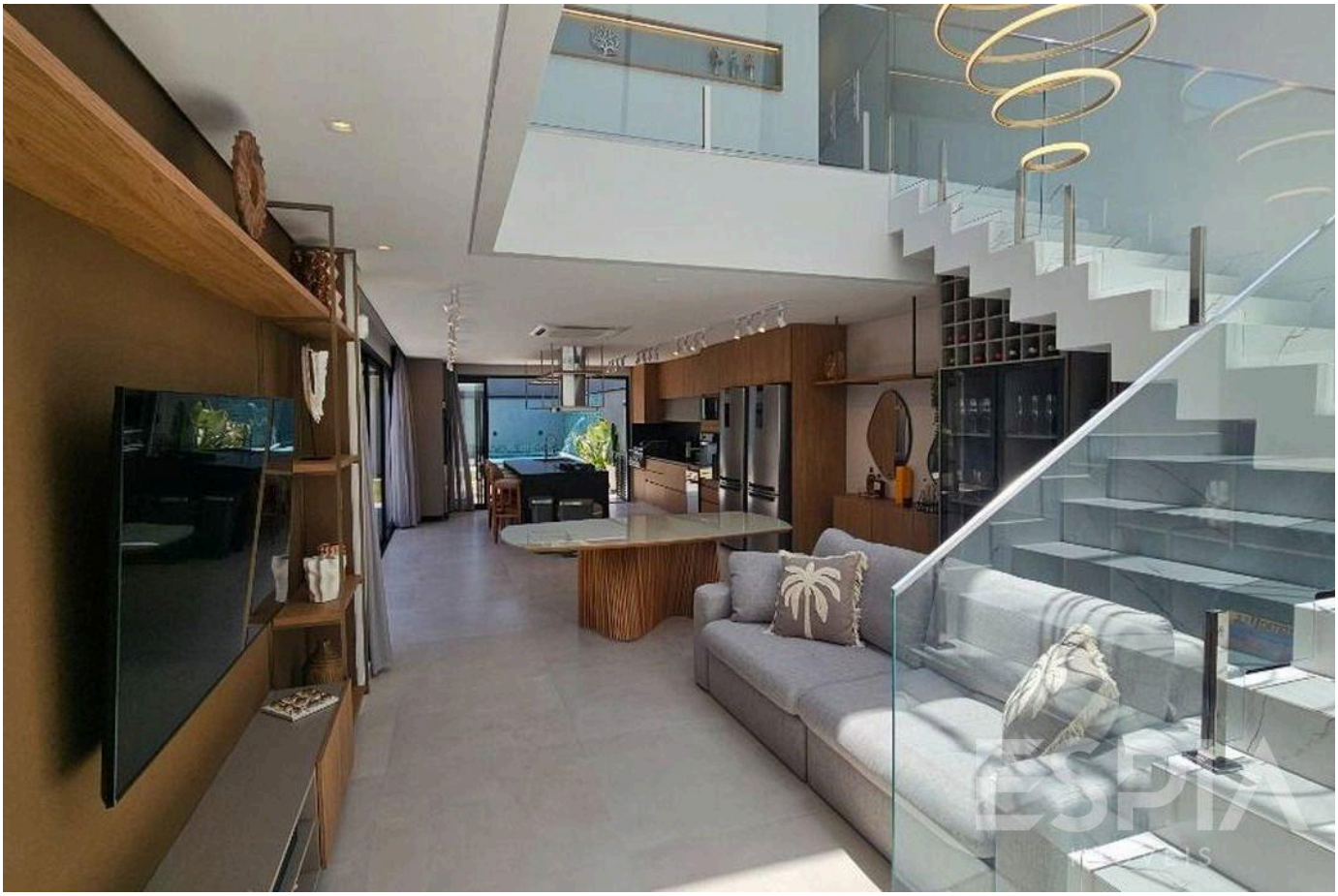

Prices and availability are subject to change without notice. The information in this document may contain errors or omissions and is subject to change, prior sale or withdrawal from the market. Images are for illustration purposes only.





Prices and availability are subject to change without notice. The information in this document may contain errors or omissions and is subject to change, prior sale or withdrawal from the market. Images are for illustration purposes only.

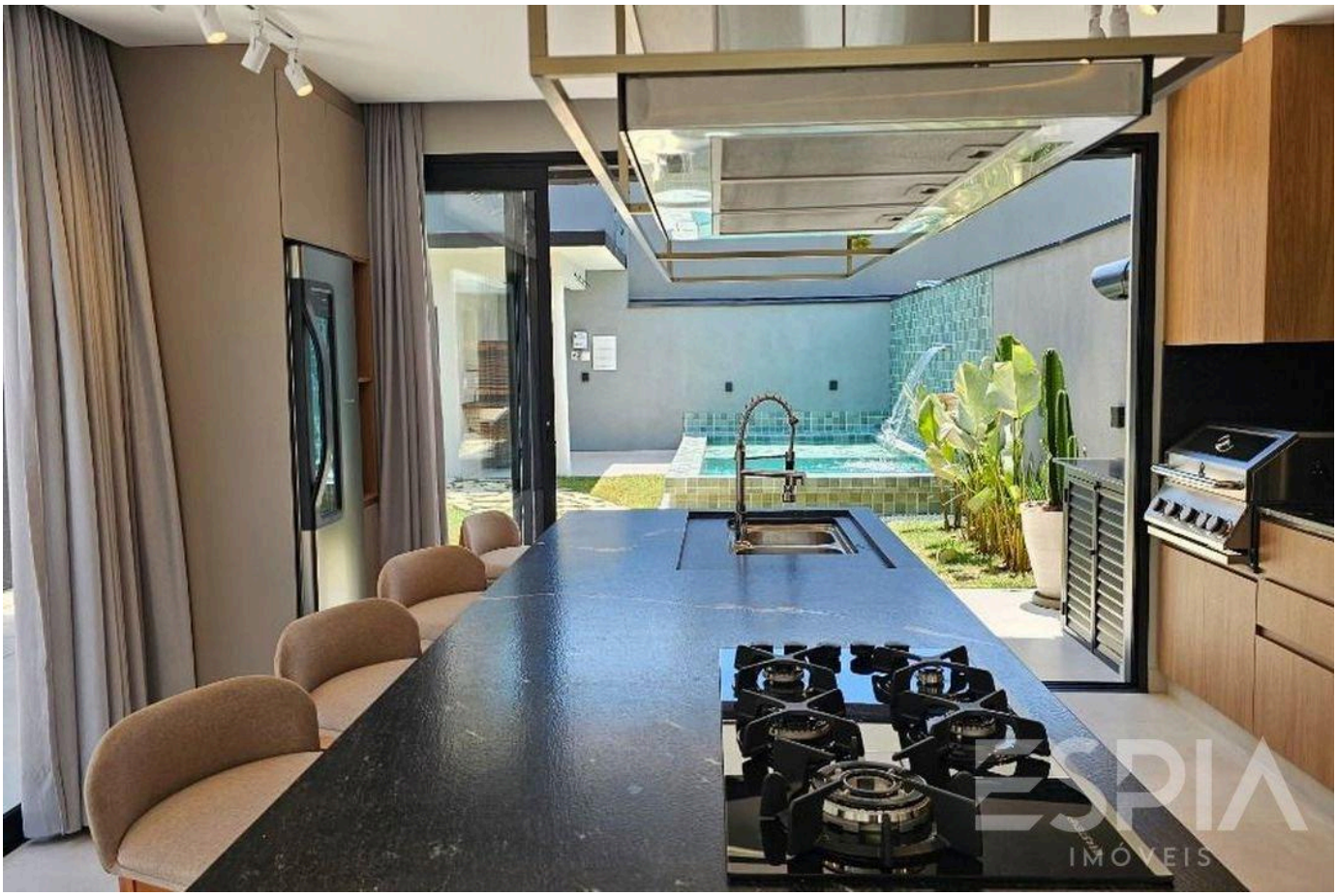



Prices and availability are subject to change without notice. The information in this document may contain errors or omissions and is subject to change, prior sale or withdrawal from the market. Images are for illustration purposes only.





Prices and availability are subject to change without notice. The information in this document may contain errors or omissions and is subject to change, prior sale or withdrawal from the market. Images are for illustration purposes only.



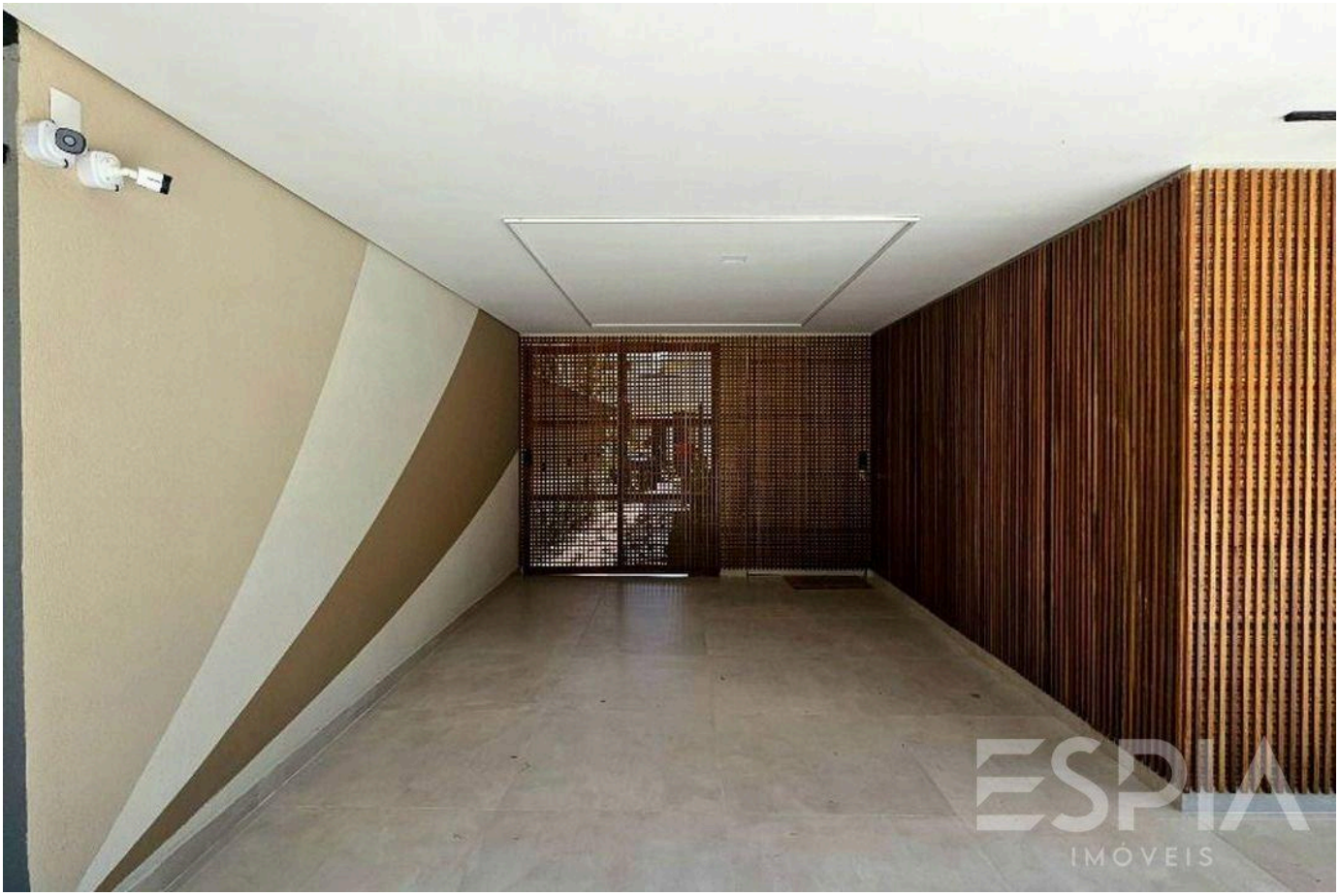

Prices and availability are subject to change without notice. The information in this document may contain errors or omissions and is subject to change, prior sale or withdrawal from the market. Images are for illustration purposes only.





Prices and availability are subject to change without notice. The information in this document may contain errors or omissions and is subject to change, prior sale or withdrawal from the market. Images are for illustration purposes only.

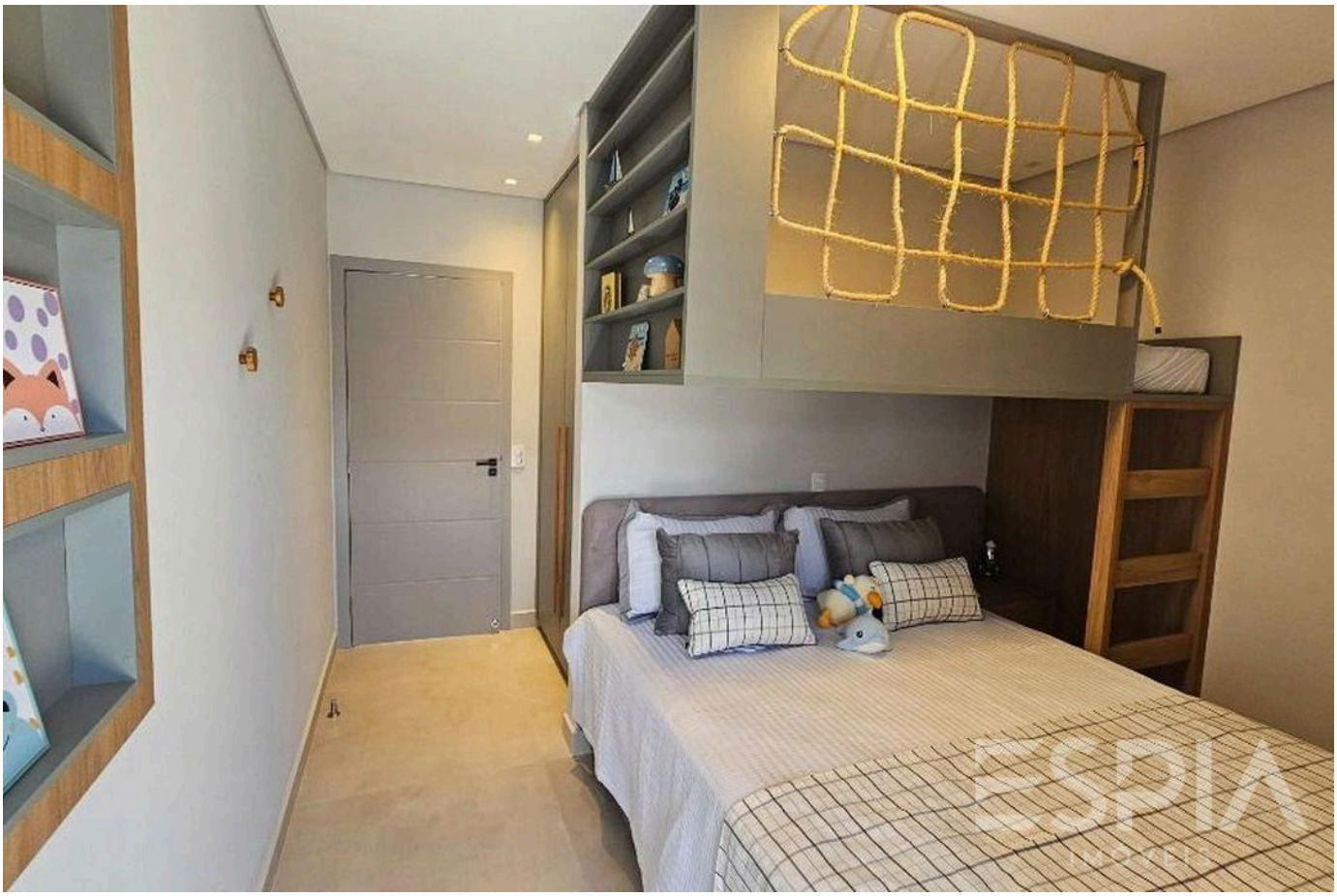



Prices and availability are subject to change without notice. The information in this document may contain errors or omissions and is subject to change, prior sale or withdrawal from the market. Images are for illustration purposes only.





Prices and availability are subject to change without notice. The information in this document may contain errors or omissions and is subject to change, prior sale or withdrawal from the market. Images are for illustration purposes only.

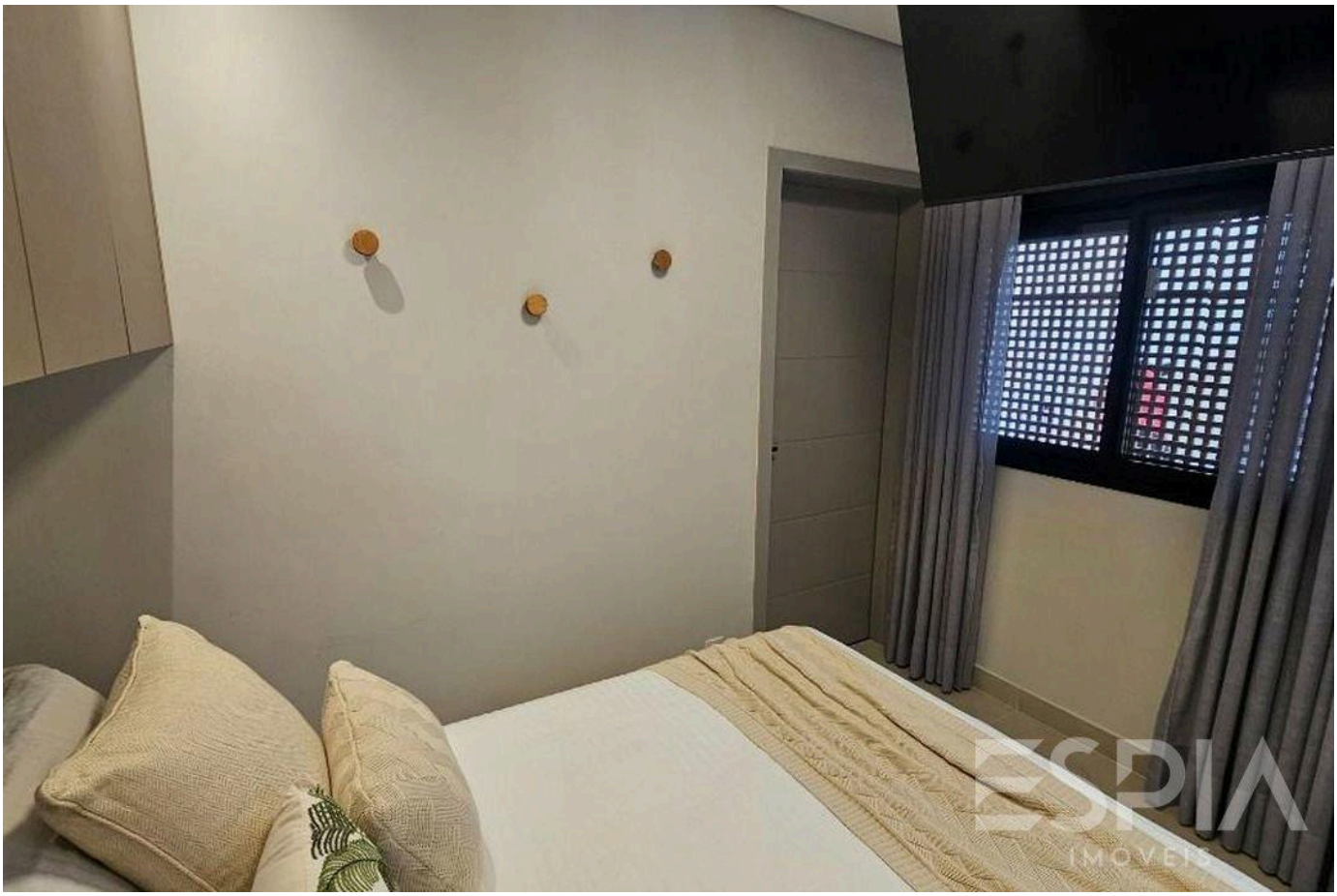



Prices and availability are subject to change without notice. The information in this document may contain errors or omissions and is subject to change, prior sale or withdrawal from the market. Images are for illustration purposes only.

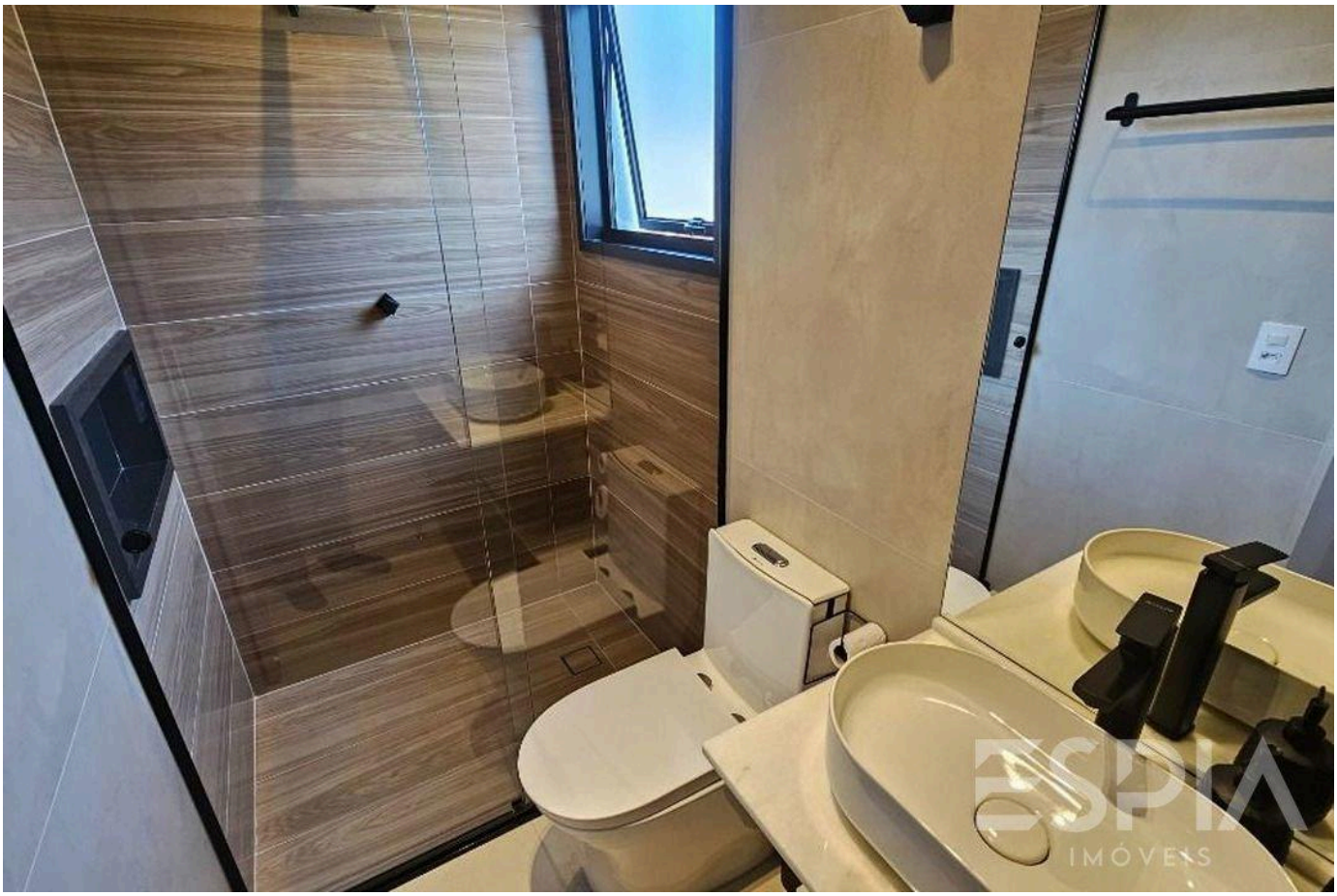



Prices and availability are subject to change without notice. The information in this document may contain errors or omissions and is subject to change, prior sale or withdrawal from the market. Images are for illustration purposes only.

ESPIA
IMÓVEIS

THE RIVIERA, UP CLOSE.

Nelson Manias

CRECI 035332-J

+55 (13) 99209-2665

espia.riviera@gmail.com

VIEW ALL PHOTOS →