VILLÁGIO WITH 4 EN-SUITE BEDROOMS AND 205 M² FOR SALE IN RIVIERA DE SÃO LOURENÇO

RIVIERA DE SÃO LOURENÇO · BERTIOGA

R$ 3.500.000 (US$ 595,238)

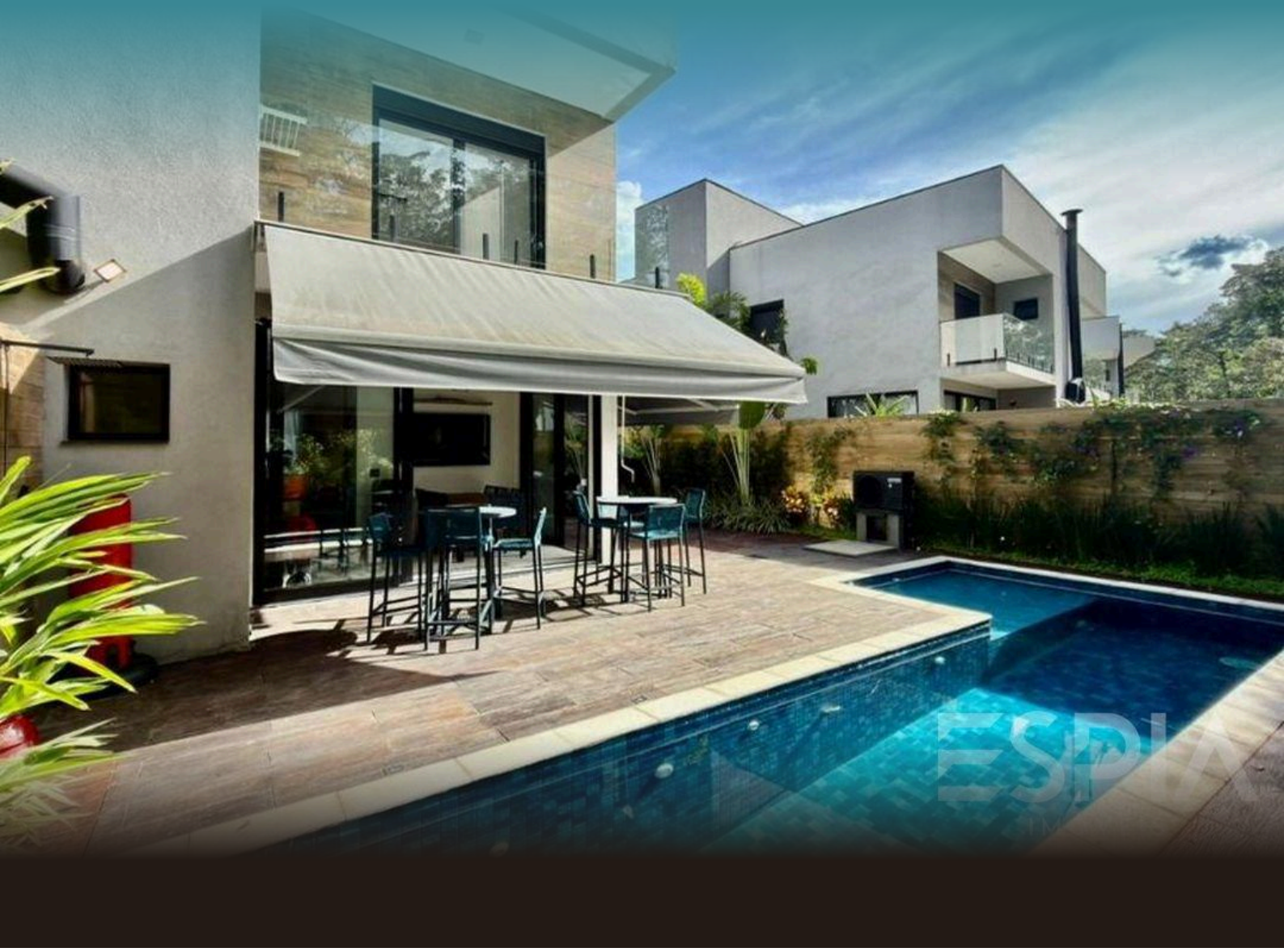

REF	BEDROOMS	SUITES	PARKING	AREA M²
ZY-6234	4	4	4	206

Condo fee R$ 1.400/month Property tax (IPTU) R$ 590/year

Prices and availability are subject to change without notice. The information in this document may contain errors or omissions and is subject to change, prior sale or withdrawal from the market. Images are for illustration purposes only.

VILLÁGIO WITH 4 EN-SUITE BEDROOMS AND 205 M² FOR SALE IN RIVIERA DE SÃO LOURENÇO

Villa featuring 4 en suite bedrooms distributed across 205.56 m² of living space, offering exceptional functionality and comfort. The unit includes 2 covered parking spaces, refined finishes, and an optimized layout designed for resident well-being—qualities that reflect the prestigious construction standards of this acclaimed development. Located in Riviera de São Lourenço in Bertioga, the property benefits from complete infrastructure, proximity to beautiful beaches, and the elevated quality of life that characterizes the region. Its privileged location ensures easy access to services, restaurants, and leisure facilities, making it an outstanding choice for those seeking a high-standard coastal residence in São Paulo State.



Prices and availability are subject to change without notice. The information in this document may contain errors or omissions and is subject to change, prior sale or withdrawal from the market. Images are for illustration purposes only.

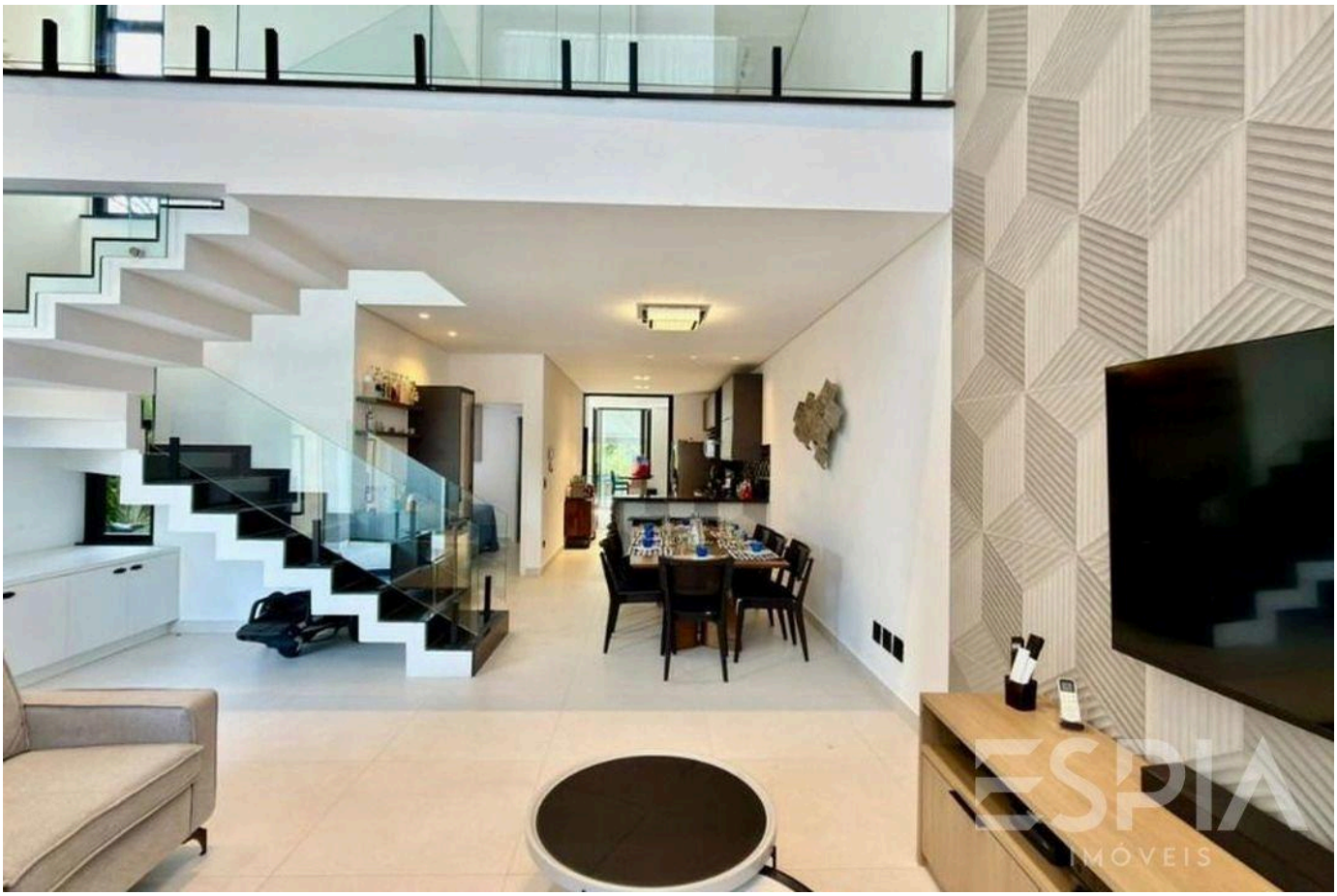



Prices and availability are subject to change without notice. The information in this document may contain errors or omissions and is subject to change, prior sale or withdrawal from the market. Images are for illustration purposes only.





Prices and availability are subject to change without notice. The information in this document may contain errors or omissions and is subject to change, prior sale or withdrawal from the market. Images are for illustration purposes only.





Prices and availability are subject to change without notice. The information in this document may contain errors or omissions and is subject to change, prior sale or withdrawal from the market. Images are for illustration purposes only.

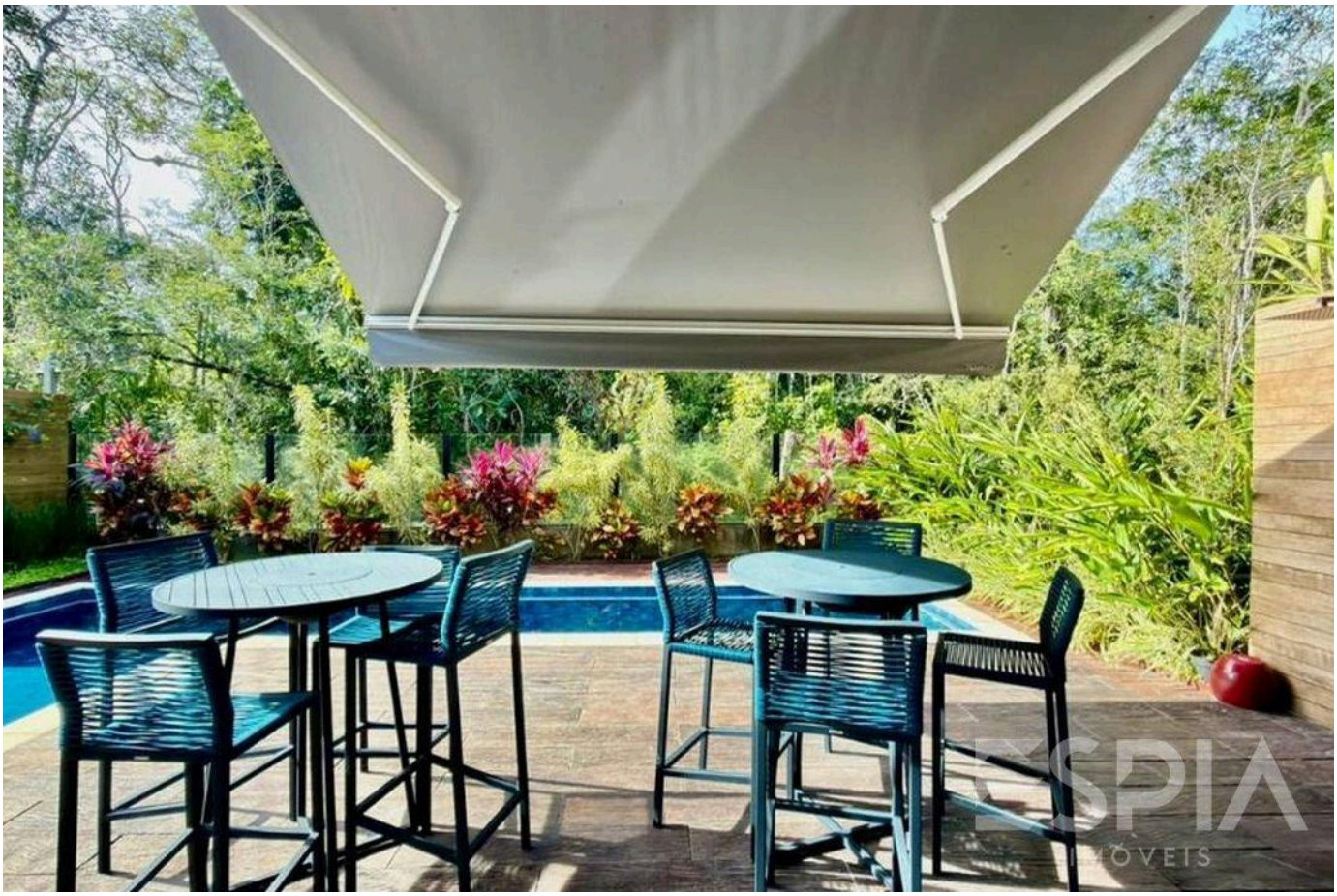



Prices and availability are subject to change without notice. The information in this document may contain errors or omissions and is subject to change, prior sale or withdrawal from the market. Images are for illustration purposes only.





Prices and availability are subject to change without notice. The information in this document may contain errors or omissions and is subject to change, prior sale or withdrawal from the market. Images are for illustration purposes only.

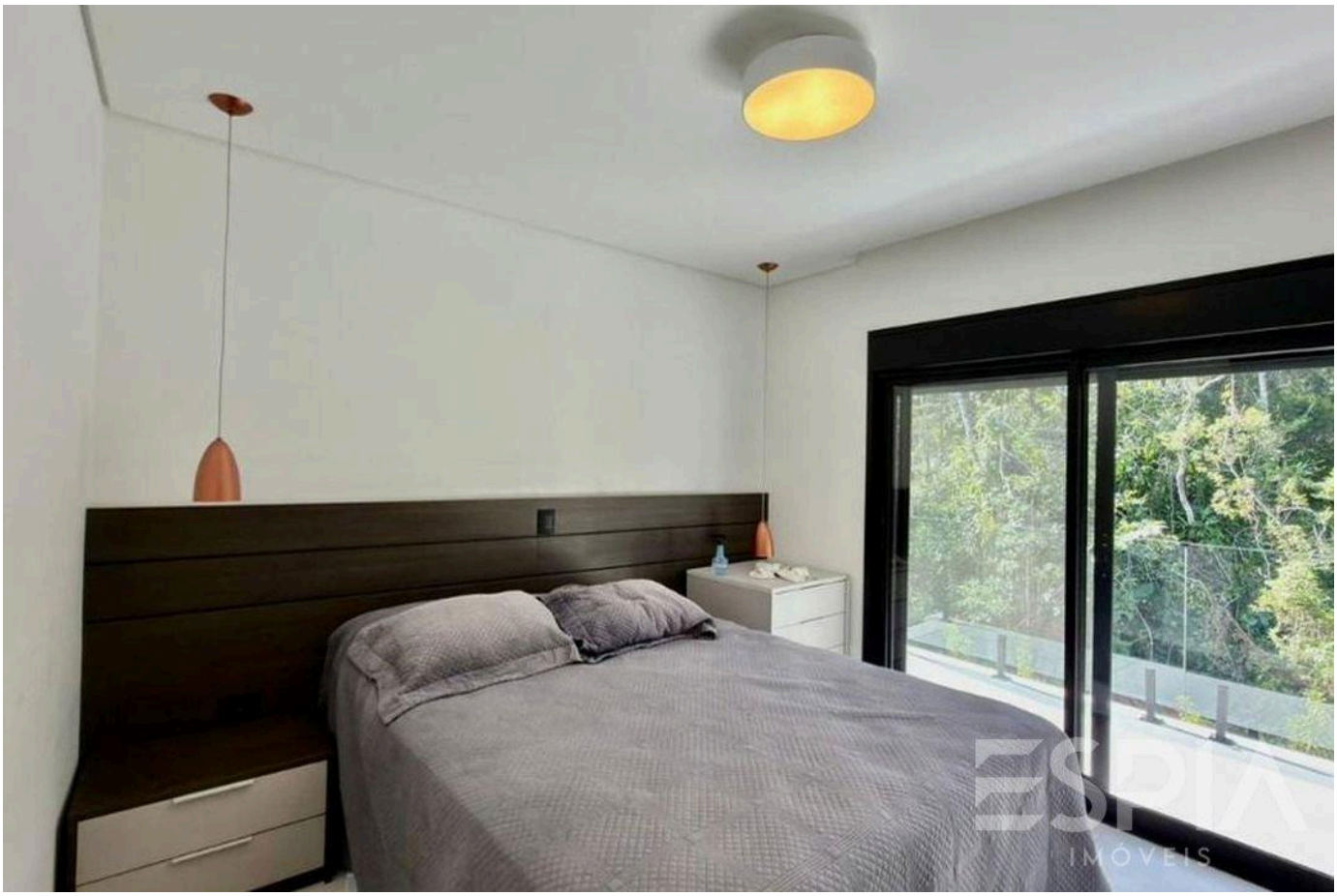



Prices and availability are subject to change without notice. The information in this document may contain errors or omissions and is subject to change, prior sale or withdrawal from the market. Images are for illustration purposes only.





Prices and availability are subject to change without notice. The information in this document may contain errors or omissions and is subject to change, prior sale or withdrawal from the market. Images are for illustration purposes only.





Prices and availability are subject to change without notice. The information in this document may contain errors or omissions and is subject to change, prior sale or withdrawal from the market. Images are for illustration purposes only.



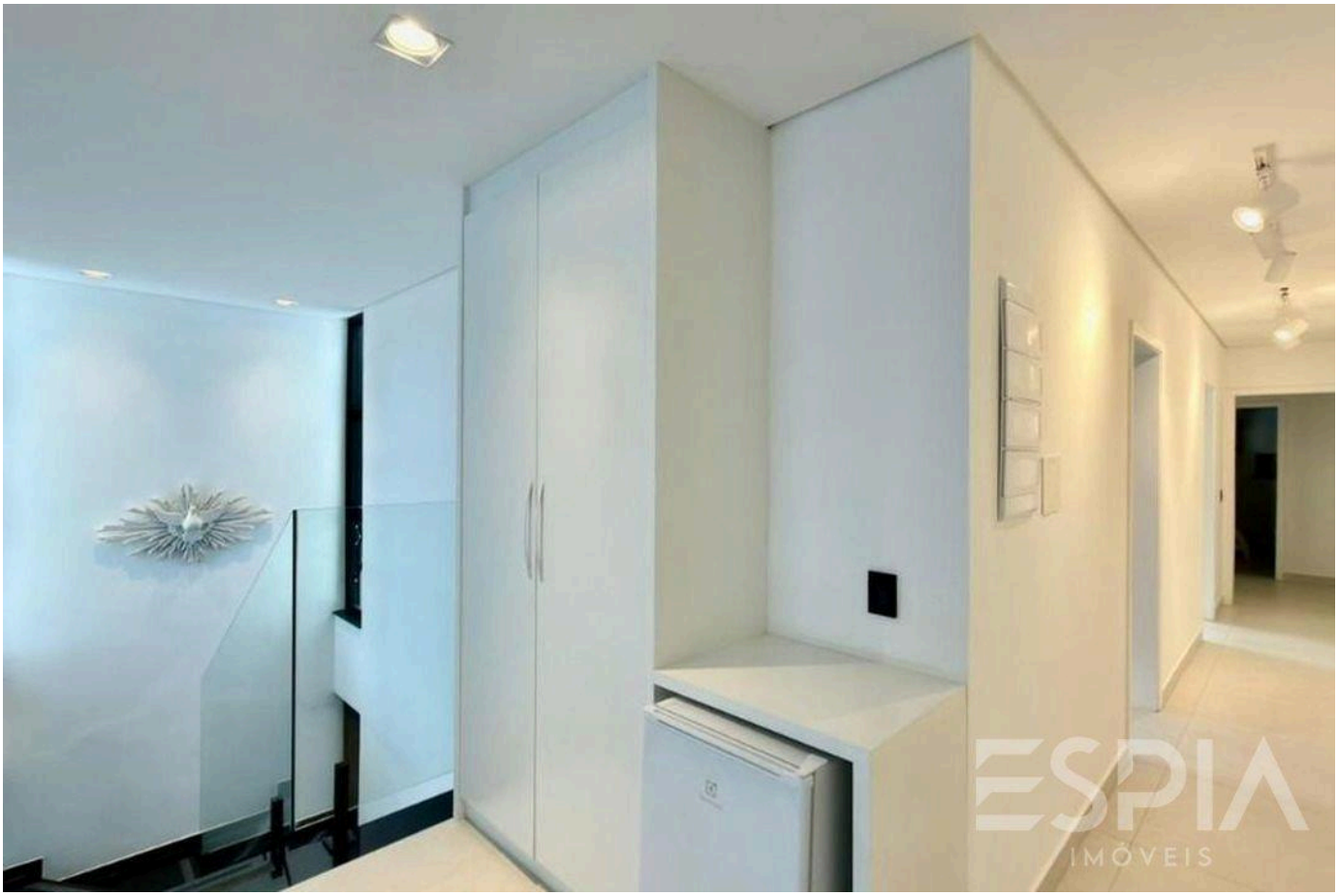

Prices and availability are subject to change without notice. The information in this document may contain errors or omissions and is subject to change, prior sale or withdrawal from the market. Images are for illustration purposes only.

ESPIA
IMÓVEIS

THE RIVIERA, UP CLOSE.

Nelson Manias

CRECI 035332-J

+55 (13) 99209-2665

espia.riviera@gmail.com

VIEW ALL PHOTOS →