VILLÁGIO WITH 4 EN-SUITE BEDROOMS AND 205 M² FOR SALE IN RIVIERA DE SÃO LOURENÇO

RIVIERA DE SÃO LOURENÇO · BERTIOGA

R$ 3.800.000 (US$ 646,259)



REF	BEDROOMS	SUITES	PARKING	AREA M²
ZY-6235	4	4	4	206

Condo fee R$ 1.700/month Property tax (IPTU) R$ 590/year

Prices and availability are subject to change without notice. The information in this document may contain errors or omissions and is subject to change, prior sale or withdrawal from the market. Images are for illustration purposes only.

VILLÁGIO WITH 4 EN-SUITE BEDROOMS AND 205 M² FOR SALE IN RIVIERA DE SÃO LOURENÇO

Villa featuring four en suite bedrooms distributed across 205.56 square meters of living space. The property includes two covered parking spaces and showcases refined finishes and thoughtful design, delivering comfort and practicality for full-time residence or seasonal use. Located in Riviera de São Lourenço in Bertioga, the villa is part of a comprehensive resort community recognized for its quality standards. The area offers proximity to pristine beaches, specialized retail, and premium services, establishing itself as one of the most sought destinations on the São Paulo coast for those seeking refined coastal living.



Prices and availability are subject to change without notice. The information in this document may contain errors or omissions and is subject to change, prior sale or withdrawal from the market. Images are for illustration purposes only.





Prices and availability are subject to change without notice. The information in this document may contain errors or omissions and is subject to change, prior sale or withdrawal from the market. Images are for illustration purposes only.





Prices and availability are subject to change without notice. The information in this document may contain errors or omissions and is subject to change, prior sale or withdrawal from the market. Images are for illustration purposes only.





Prices and availability are subject to change without notice. The information in this document may contain errors or omissions and is subject to change, prior sale or withdrawal from the market. Images are for illustration purposes only.





Prices and availability are subject to change without notice. The information in this document may contain errors or omissions and is subject to change, prior sale or withdrawal from the market. Images are for illustration purposes only.

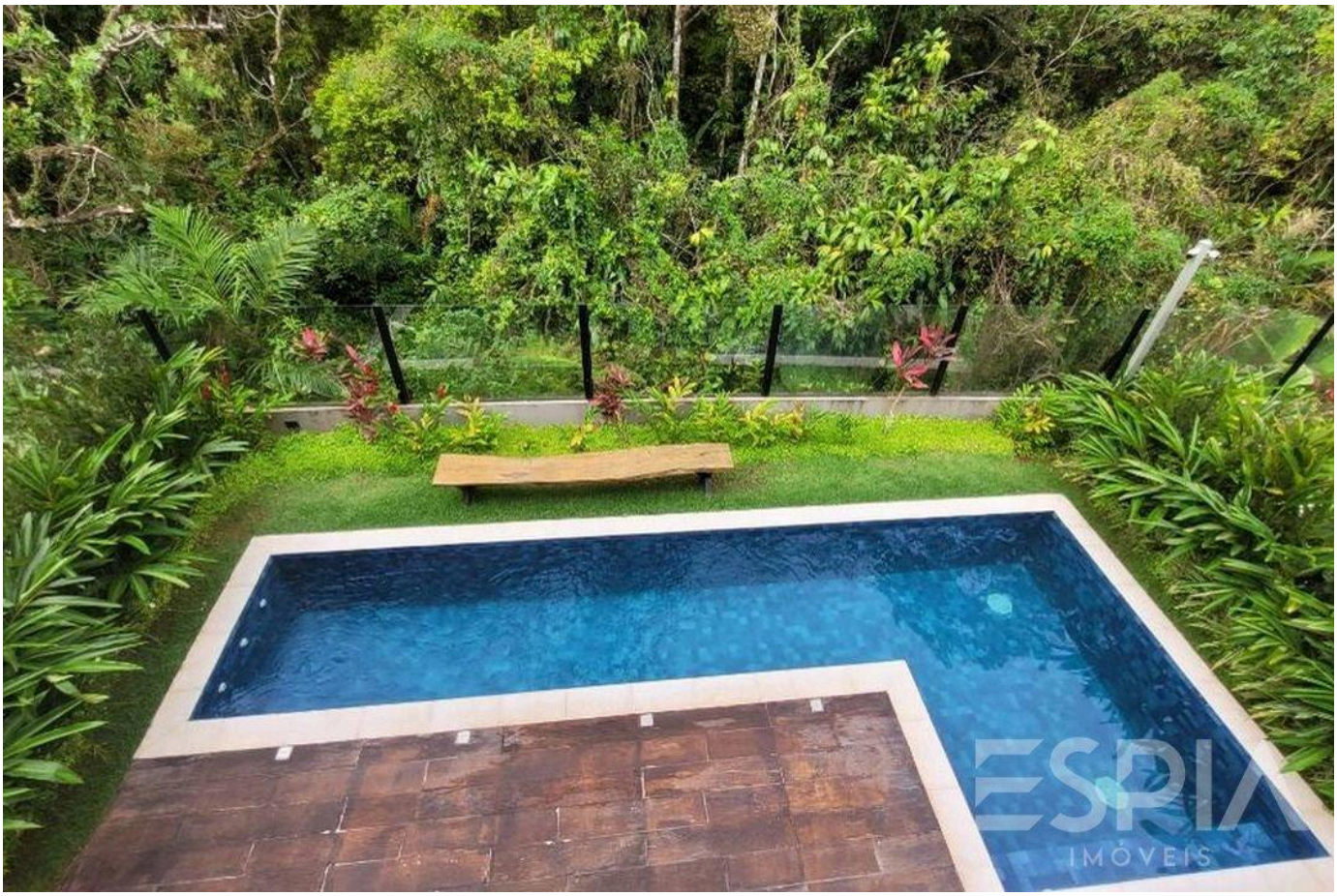



Prices and availability are subject to change without notice. The information in this document may contain errors or omissions and is subject to change, prior sale or withdrawal from the market. Images are for illustration purposes only.





Prices and availability are subject to change without notice. The information in this document may contain errors or omissions and is subject to change, prior sale or withdrawal from the market. Images are for illustration purposes only.





Prices and availability are subject to change without notice. The information in this document may contain errors or omissions and is subject to change, prior sale or withdrawal from the market. Images are for illustration purposes only.



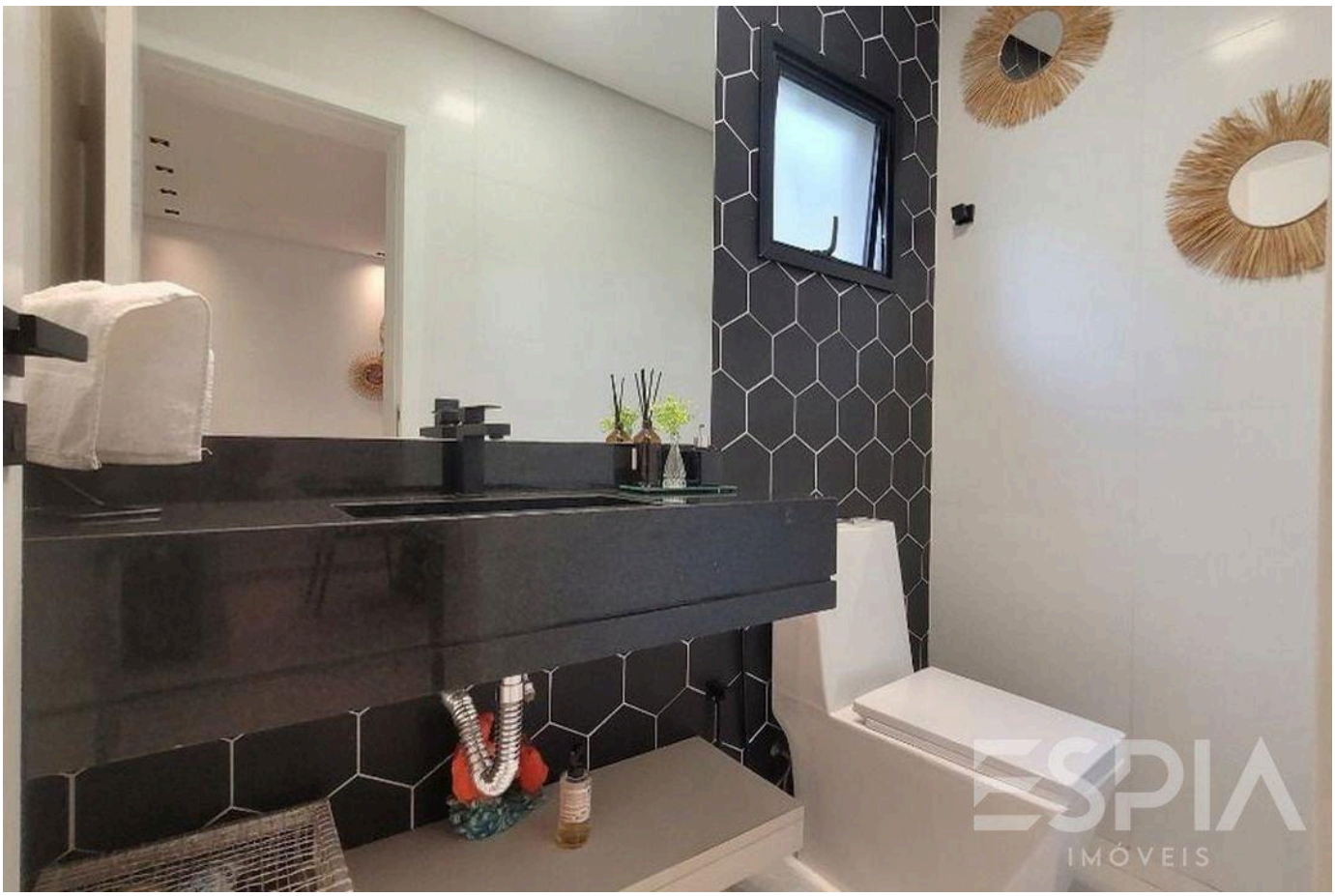

Prices and availability are subject to change without notice. The information in this document may contain errors or omissions and is subject to change, prior sale or withdrawal from the market. Images are for illustration purposes only.

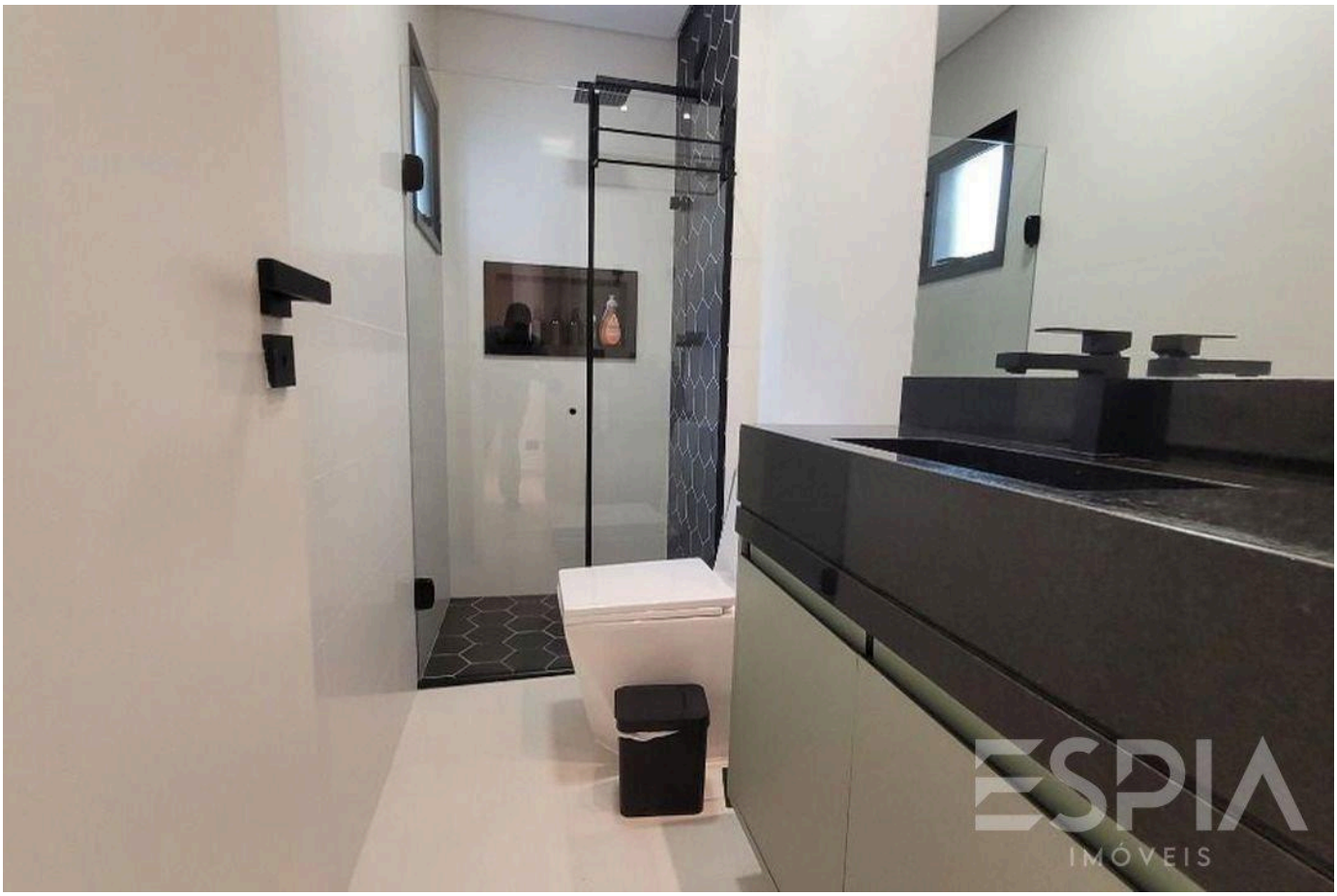



Prices and availability are subject to change without notice. The information in this document may contain errors or omissions and is subject to change, prior sale or withdrawal from the market. Images are for illustration purposes only.

ESPIA
IMÓVEIS

THE RIVIERA, UP CLOSE.

Nelson Manias

CRECI 035332-J

+55 (13) 99209-2665

espia.riviera@gmail.com

VIEW ALL PHOTOS →