VILLÁGIO WITH 1 BEDROOM AND 47 M² FOR SALE IN RIVIERA DE SÃO LOURENÇO

RIVIERA DE SÃO LOURENÇO · BERTIOGA

R$ 820.000 (US$ 139,456)



REF	BEDROOMS	PARKING	AREA M²
ZY-6238	1	1	47

Condo fee R$ 2.350/month Property tax (IPTU) R$ 143/year

Prices and availability are subject to change without notice. The information in this document may contain errors or omissions and is subject to change, prior sale or withdrawal from the market. Images are for illustration purposes only.

VILLÁGIO WITH 1 BEDROOM AND 47 M² FOR SALE IN RIVIERA DE SÃO LOURENÇO

Comfortable flat featuring 1 bedroom, 47 m² of usable area, and contemporary finishes, equipped with 1 covered parking space. The space is functional and well-distributed, ideal for those seeking practicality without compromising comfort. The development offers complete infrastructure with swimming pool, sauna, fully equipped gym, and communal areas, providing quality of life in a prestigious Villágio in the region. Located in Riviera de São Lourenço in Bertioga, the property benefits from complete infrastructure, proximity to beautiful beaches, and the elevated quality of life standard that characterizes this São Paulo coastal destination. The area offers security, services, and access to a select community, establishing itself as a privileged choice for investment or residence.

CONDOMINIUM FEATURES

- Adult Pool
- Event Hall
- Beach Service



Prices and availability are subject to change without notice. The information in this document may contain errors or omissions and is subject to change, prior sale or withdrawal from the market. Images are for illustration purposes only.





Prices and availability are subject to change without notice. The information in this document may contain errors or omissions and is subject to change, prior sale or withdrawal from the market. Images are for illustration purposes only.

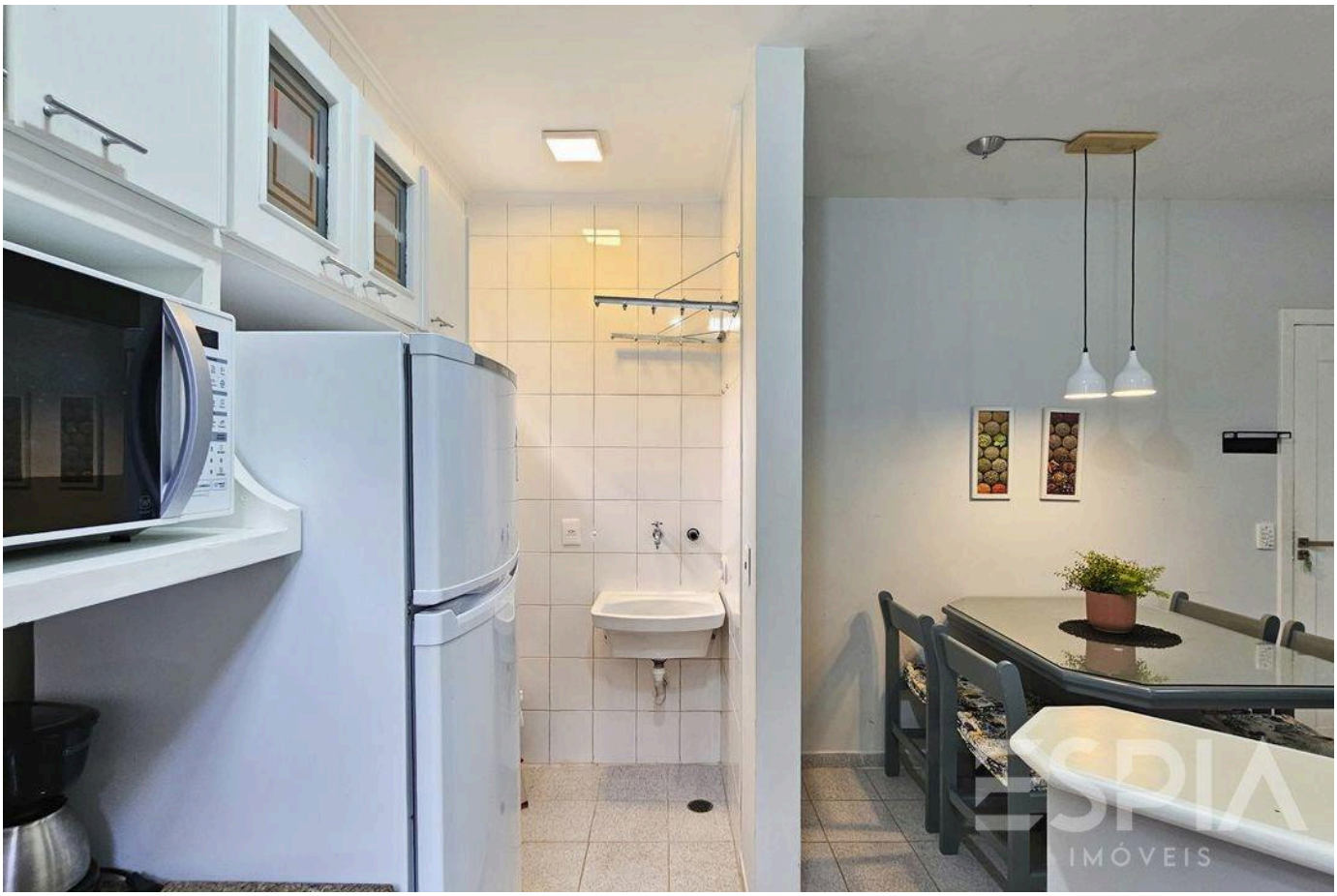

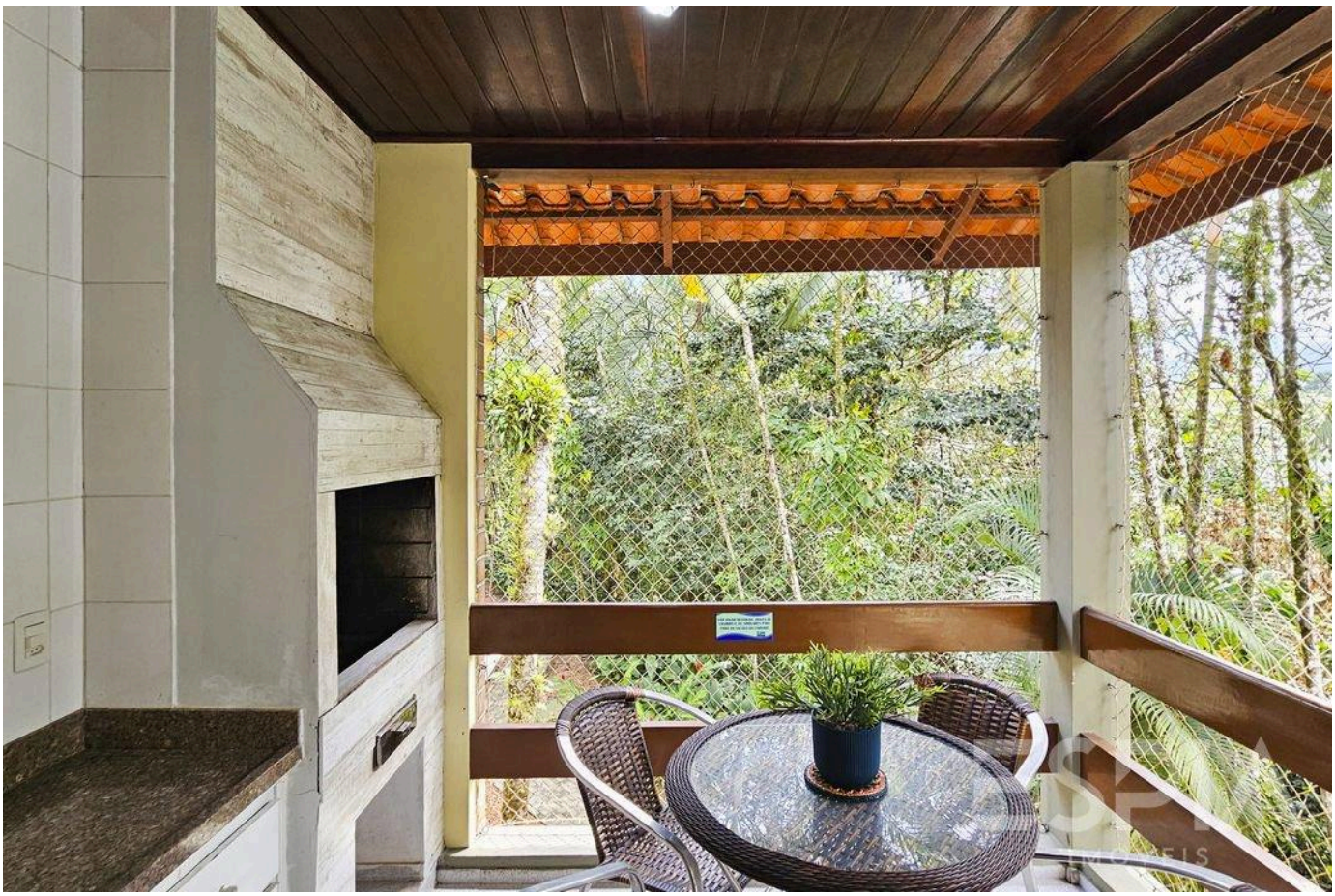

Prices and availability are subject to change without notice. The information in this document may contain errors or omissions and is subject to change, prior sale or withdrawal from the market. Images are for illustration purposes only.

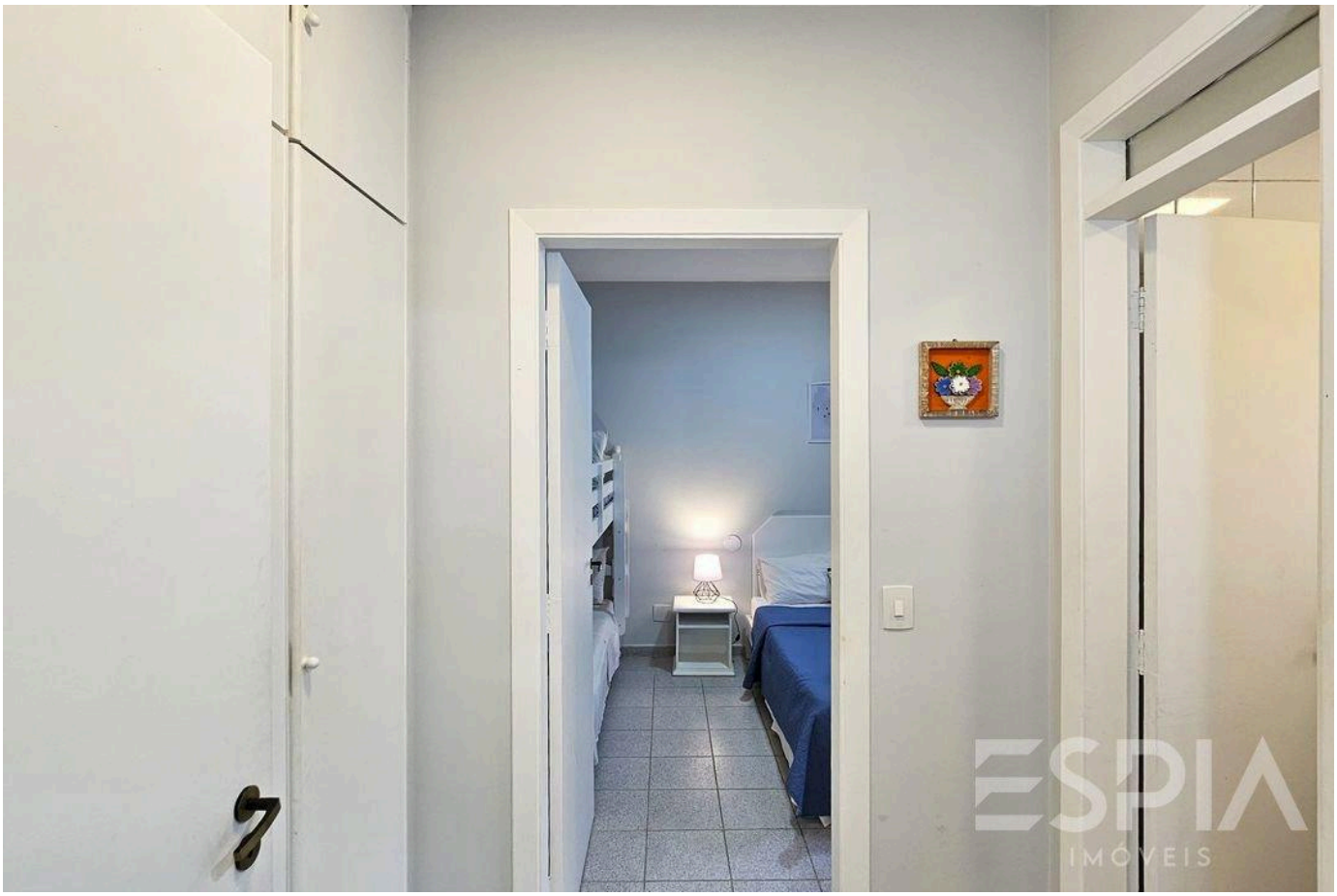

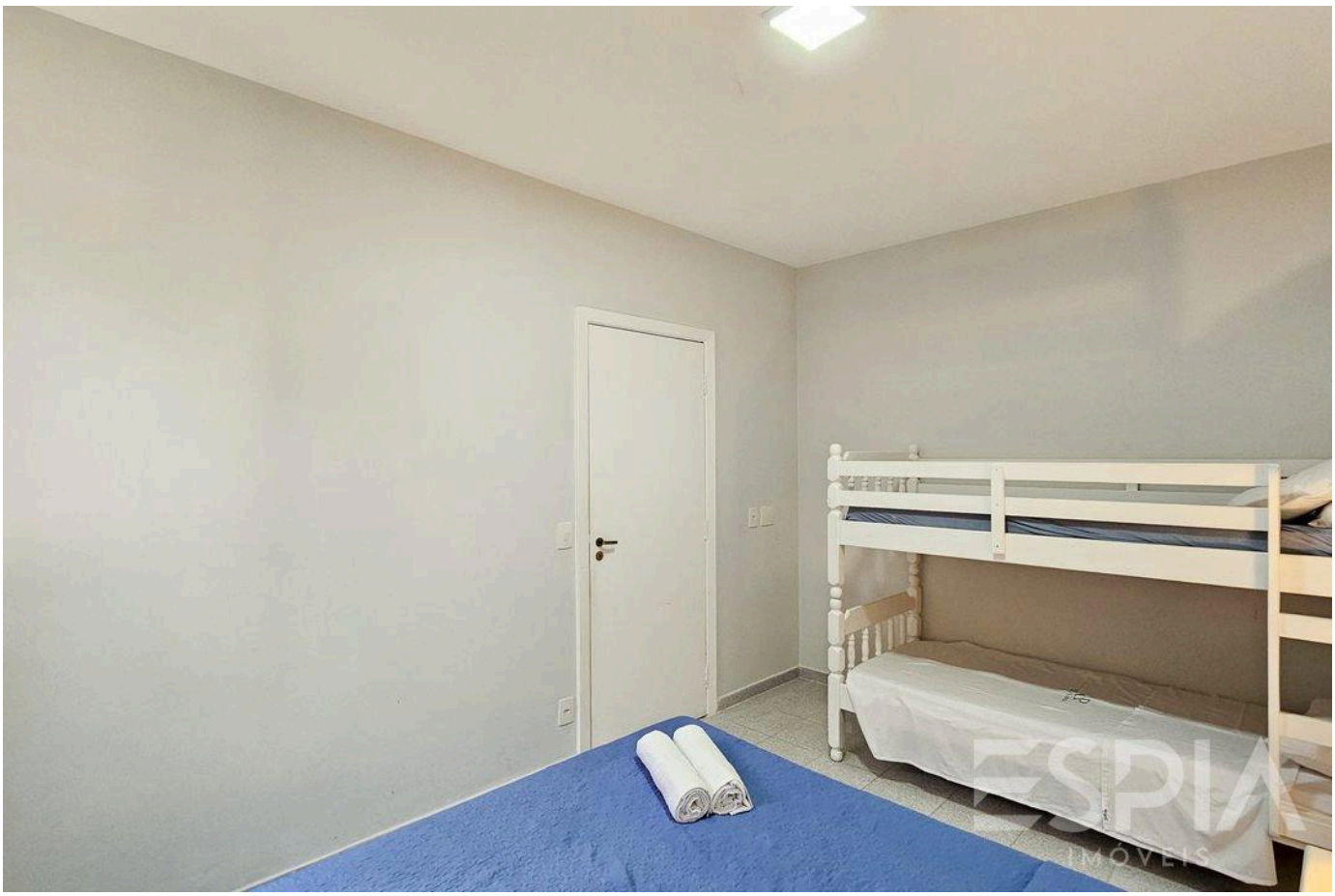

Prices and availability are subject to change without notice. The information in this document may contain errors or omissions and is subject to change, prior sale or withdrawal from the market. Images are for illustration purposes only.



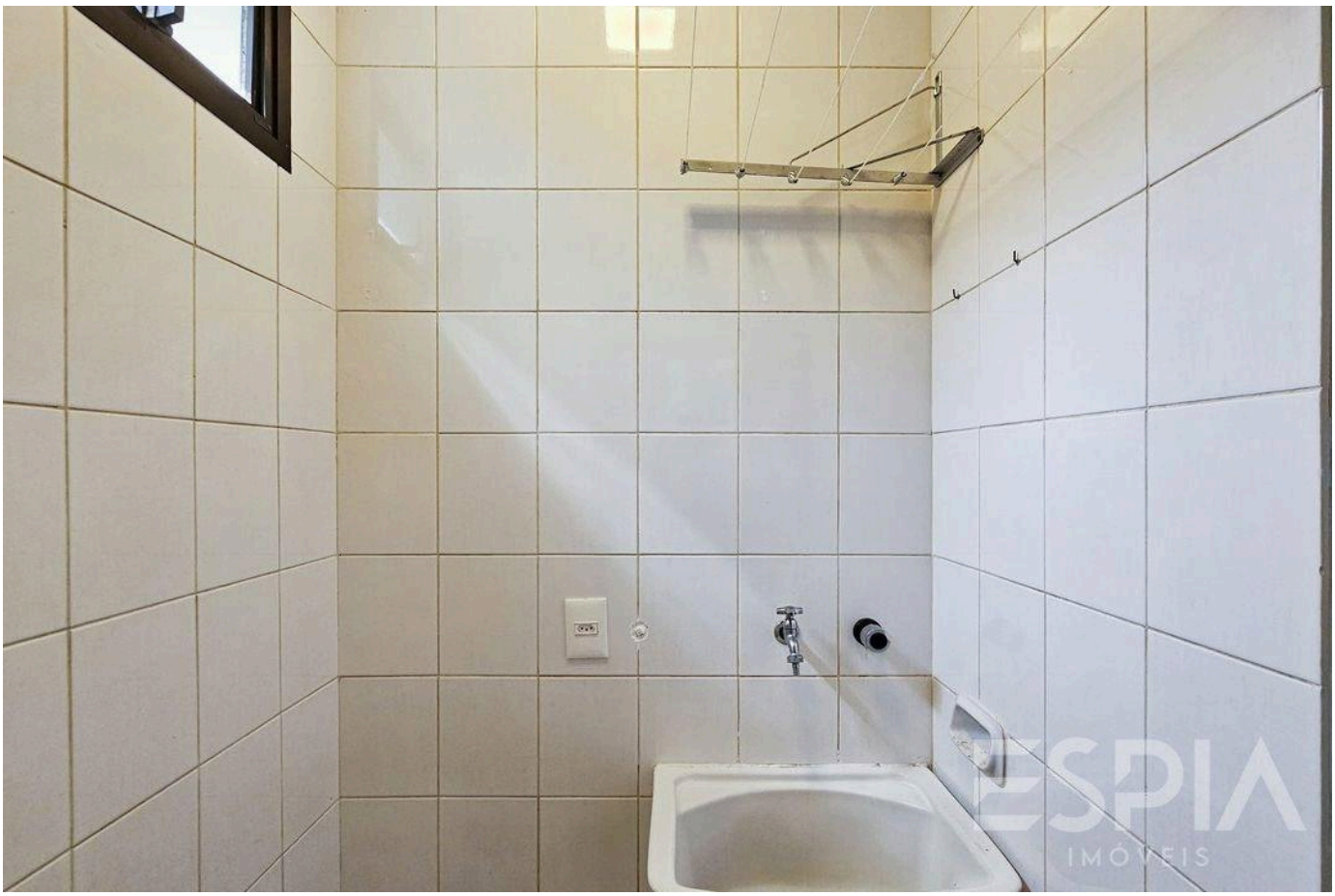

Prices and availability are subject to change without notice. The information in this document may contain errors or omissions and is subject to change, prior sale or withdrawal from the market. Images are for illustration purposes only.





Prices and availability are subject to change without notice. The information in this document may contain errors or omissions and is subject to change, prior sale or withdrawal from the market. Images are for illustration purposes only.





Prices and availability are subject to change without notice. The information in this document may contain errors or omissions and is subject to change, prior sale or withdrawal from the market. Images are for illustration purposes only.



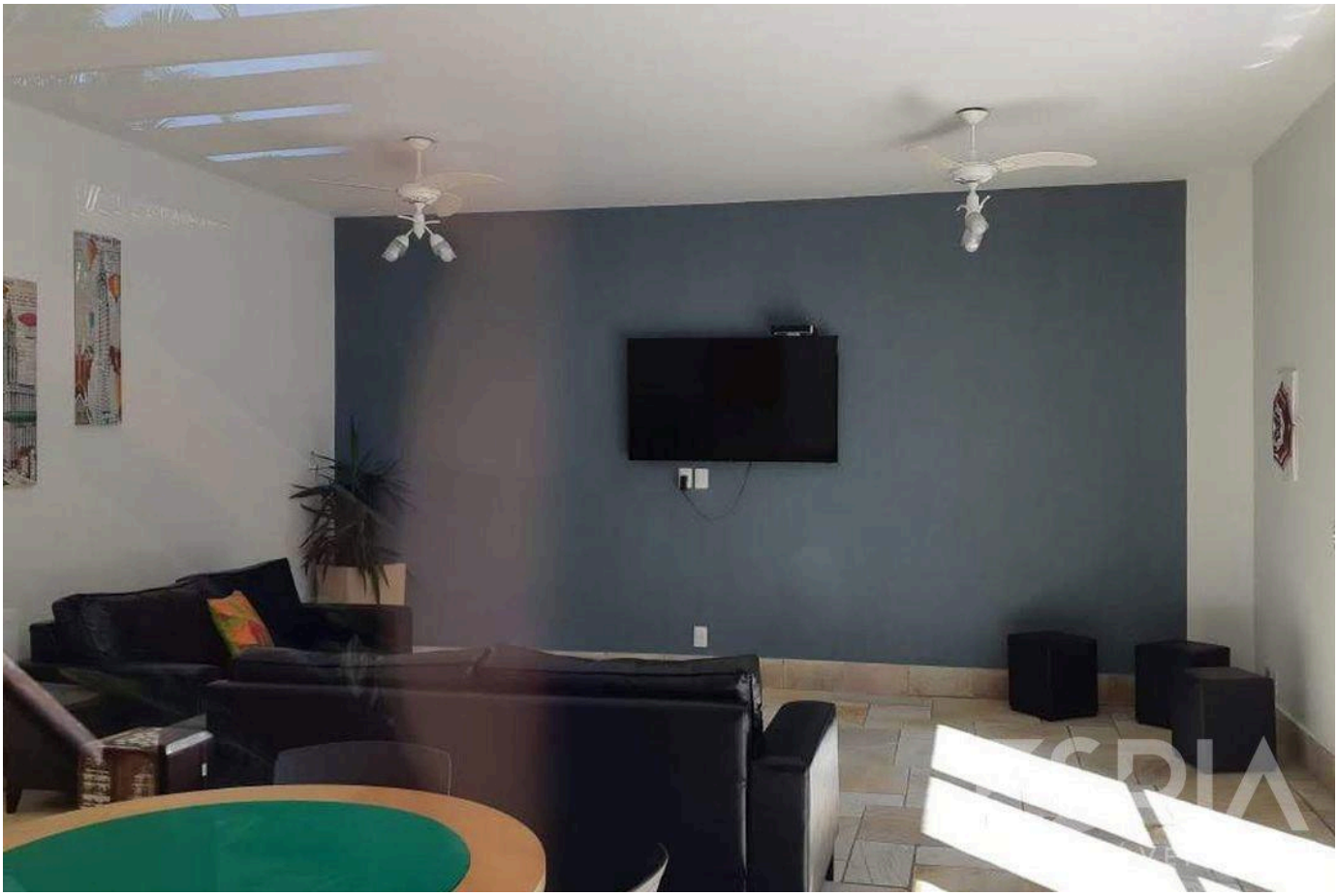

Prices and availability are subject to change without notice. The information in this document may contain errors or omissions and is subject to change, prior sale or withdrawal from the market. Images are for illustration purposes only.





Prices and availability are subject to change without notice. The information in this document may contain errors or omissions and is subject to change, prior sale or withdrawal from the market. Images are for illustration purposes only.





Prices and availability are subject to change without notice. The information in this document may contain errors or omissions and is subject to change, prior sale or withdrawal from the market. Images are for illustration purposes only.

ESPIA
IMÓVEIS

THE RIVIERA, UP CLOSE.

Nelson Manias

CRECI 035332-J

+55 (13) 99209-2665

espia.riviera@gmail.com

VIEW ALL PHOTOS →