VILLÁGIO WITH 1 BEDROOM AND 48 M² FOR SALE IN RIVIERA DE SÃO LOURENÇO

RIVIERA DE SÃO LOURENÇO · BERTIOGA

R$ 890.000 (US$ 151,361)



REF	BEDROOMS	PARKING	AREA M²
ZY-6240	1	1	48

Condo fee R$ 2.500/month Property tax (IPTU) R$ 120/year

Prices and availability are subject to change without notice. The information in this document may contain errors or omissions and is subject to change, prior sale or withdrawal from the market. Images are for illustration purposes only.

VILLÁGIO WITH 1 BEDROOM AND 48 M² FOR SALE IN RIVIERA DE SÃO LOURENÇO

Functional studio with 48.5 m² of usable area, equipped with one bedroom, social bathroom, and integrated living space. The unit offers one covered parking space, providing practicality and security. The high-standard building features complete infrastructure including swimming pool, sauna, fully equipped gym, and social areas, ensuring excellent quality of life for residents. Located in Riviera de São Lourenço in Bertioga, the property is situated in a prestigious Villágio recognized for its complete infrastructure, proximity to beautiful beaches, and elevated standard of living that characterize the region. An ideal choice for those seeking comfort and convenience on the São Paulo coast.

CONDOMINIUM FEATURES

- Adult Pool
- Event Hall
- Beach Service

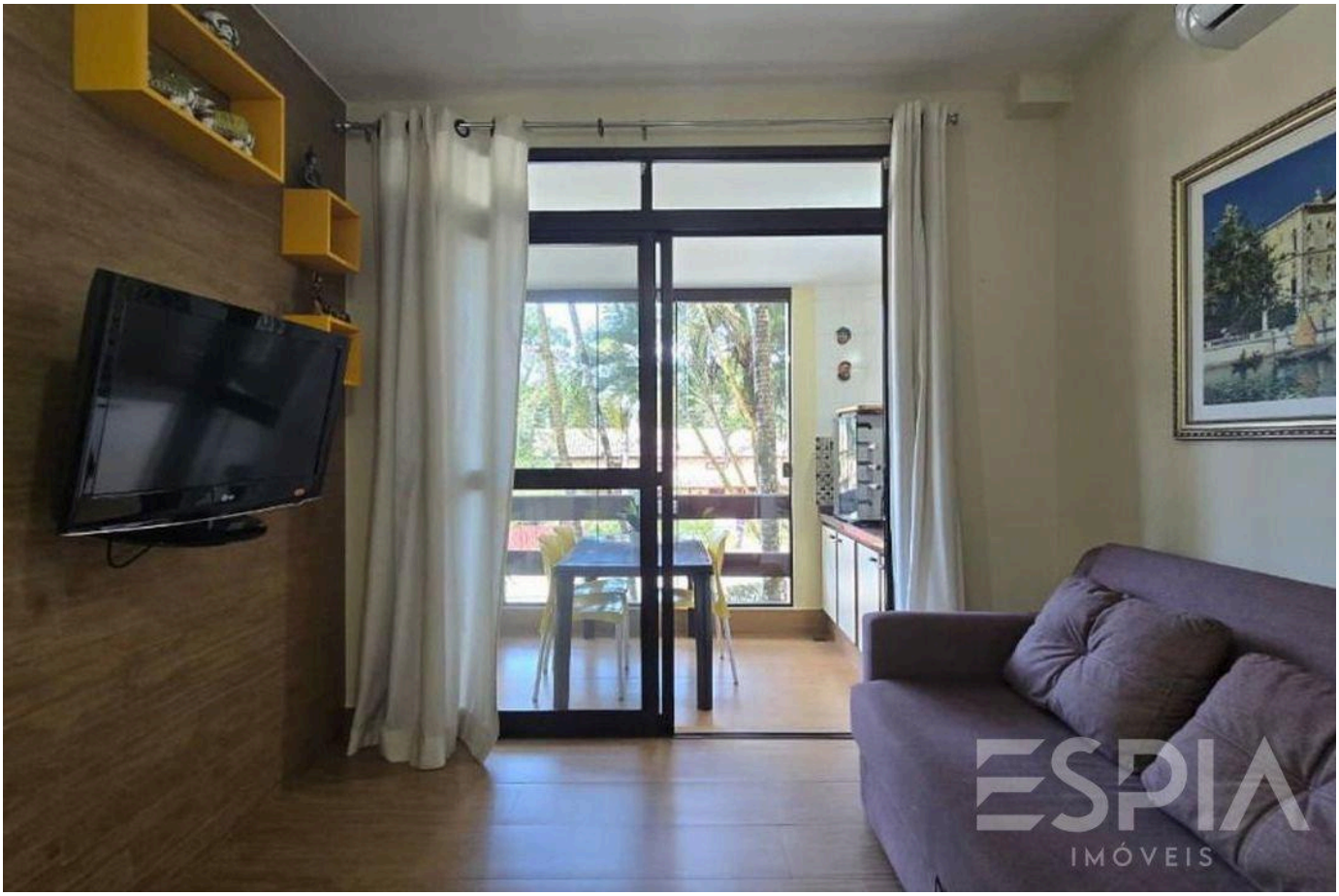

Prices and availability are subject to change without notice. The information in this document may contain errors or omissions and is subject to change, prior sale or withdrawal from the market. Images are for illustration purposes only.





Prices and availability are subject to change without notice. The information in this document may contain errors or omissions and is subject to change, prior sale or withdrawal from the market. Images are for illustration purposes only.





Prices and availability are subject to change without notice. The information in this document may contain errors or omissions and is subject to change, prior sale or withdrawal from the market. Images are for illustration purposes only.





Prices and availability are subject to change without notice. The information in this document may contain errors or omissions and is subject to change, prior sale or withdrawal from the market. Images are for illustration purposes only.





Prices and availability are subject to change without notice. The information in this document may contain errors or omissions and is subject to change, prior sale or withdrawal from the market. Images are for illustration purposes only.





Prices and availability are subject to change without notice. The information in this document may contain errors or omissions and is subject to change, prior sale or withdrawal from the market. Images are for illustration purposes only.





Prices and availability are subject to change without notice. The information in this document may contain errors or omissions and is subject to change, prior sale or withdrawal from the market. Images are for illustration purposes only.





Prices and availability are subject to change without notice. The information in this document may contain errors or omissions and is subject to change, prior sale or withdrawal from the market. Images are for illustration purposes only.





Prices and availability are subject to change without notice. The information in this document may contain errors or omissions and is subject to change, prior sale or withdrawal from the market. Images are for illustration purposes only.





Prices and availability are subject to change without notice. The information in this document may contain errors or omissions and is subject to change, prior sale or withdrawal from the market. Images are for illustration purposes only.

ESPIA
IMÓVEIS

THE RIVIERA, UP CLOSE.

Nelson Manias

CRECI 035332-J

+55 (13) 99209-2665

espia.riviera@gmail.com

VIEW ALL PHOTOS →