VILLÁGIO WITH 4 BEDROOMS, OF WHICH 3 EN SUITE, AND 164 M² FOR SALE IN RIVIERA DE SÃO LOURENÇO

RIVIERA DE SÃO LOURENÇO · BERTIOGA

R$ 2.700.000 (US$ 459,184)



REF	BEDROOMS	SUITES	PARKING	AREA M²
ZY-6241	4	3	4	165

Condo fee R$ 2.500/month Property tax (IPTU) R$ 370/year

Prices and availability are subject to change without notice. The information in this document may contain errors or omissions and is subject to change, prior sale or withdrawal from the market. Images are for illustration purposes only.

VILLÁGIO WITH 4 BEDROOMS, OF WHICH 3 EN SUITE, AND 164 M² FOR SALE IN RIVIERA DE SÃO LOURENÇO

Sophisticated residence comprising 4 bedrooms, 3 en suite, distributed across 164.68 m² of usable area. The unit offers 4 covered parking spaces, delivering comfort and convenience. The development features comprehensive leisure amenities, including swimming pools, saunas, fully equipped gym, and social areas, fully addressing the needs of contemporary and accessible living. Located in Riviera de São Lourenço in Bertioga, the property is part of a renowned residential Villágio distinguished by complete infrastructure, proximity to pristine beaches, and elevated quality of life standards. The region provides security, convenience, and a privileged setting for families seeking wellness and modernity on the São Paulo coast.

CONDOMINIUM FEATURES

- Barbecue Area in Common Areas
- Adult Pool
- Children's Pool

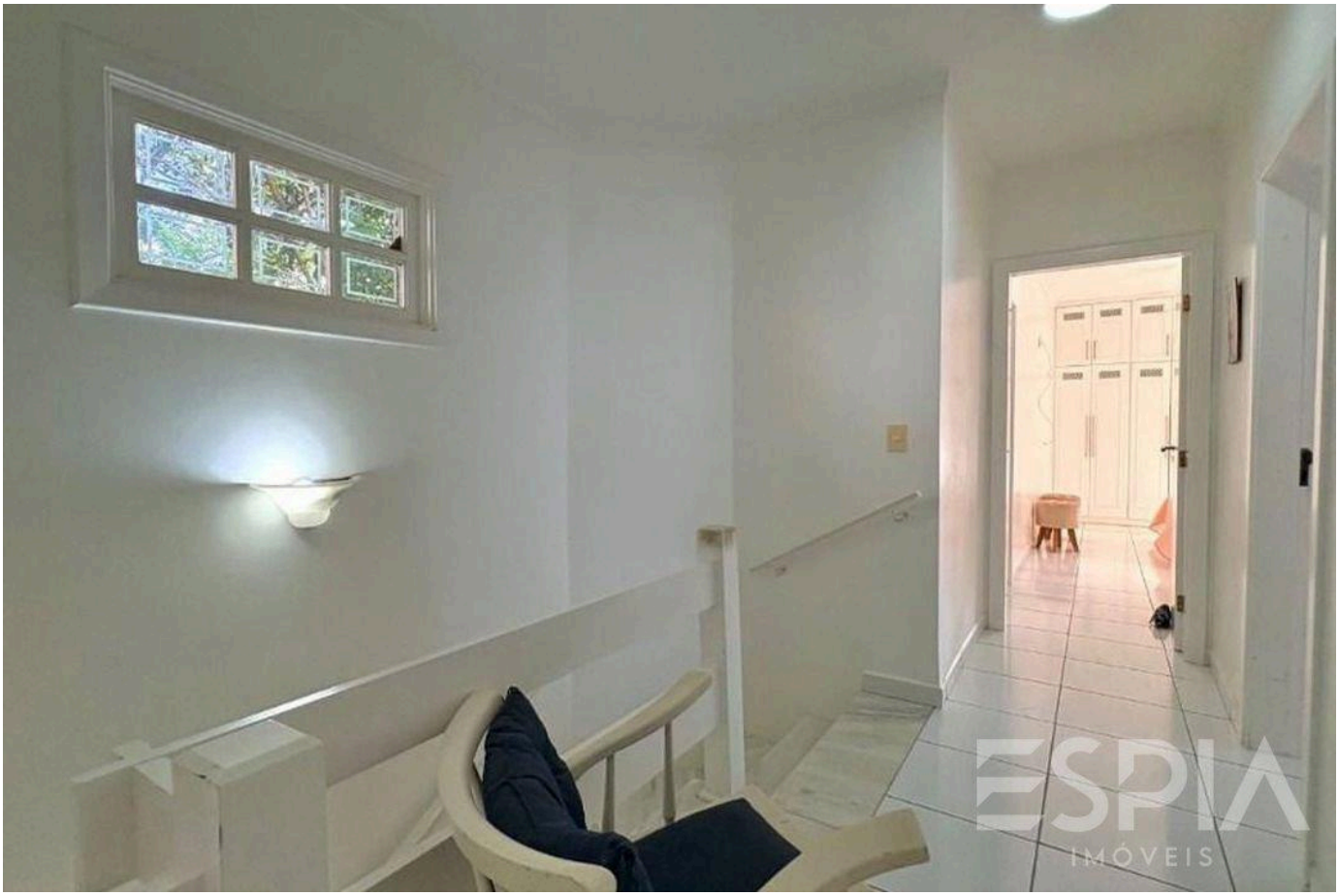

Prices and availability are subject to change without notice. The information in this document may contain errors or omissions and is subject to change, prior sale or withdrawal from the market. Images are for illustration purposes only.

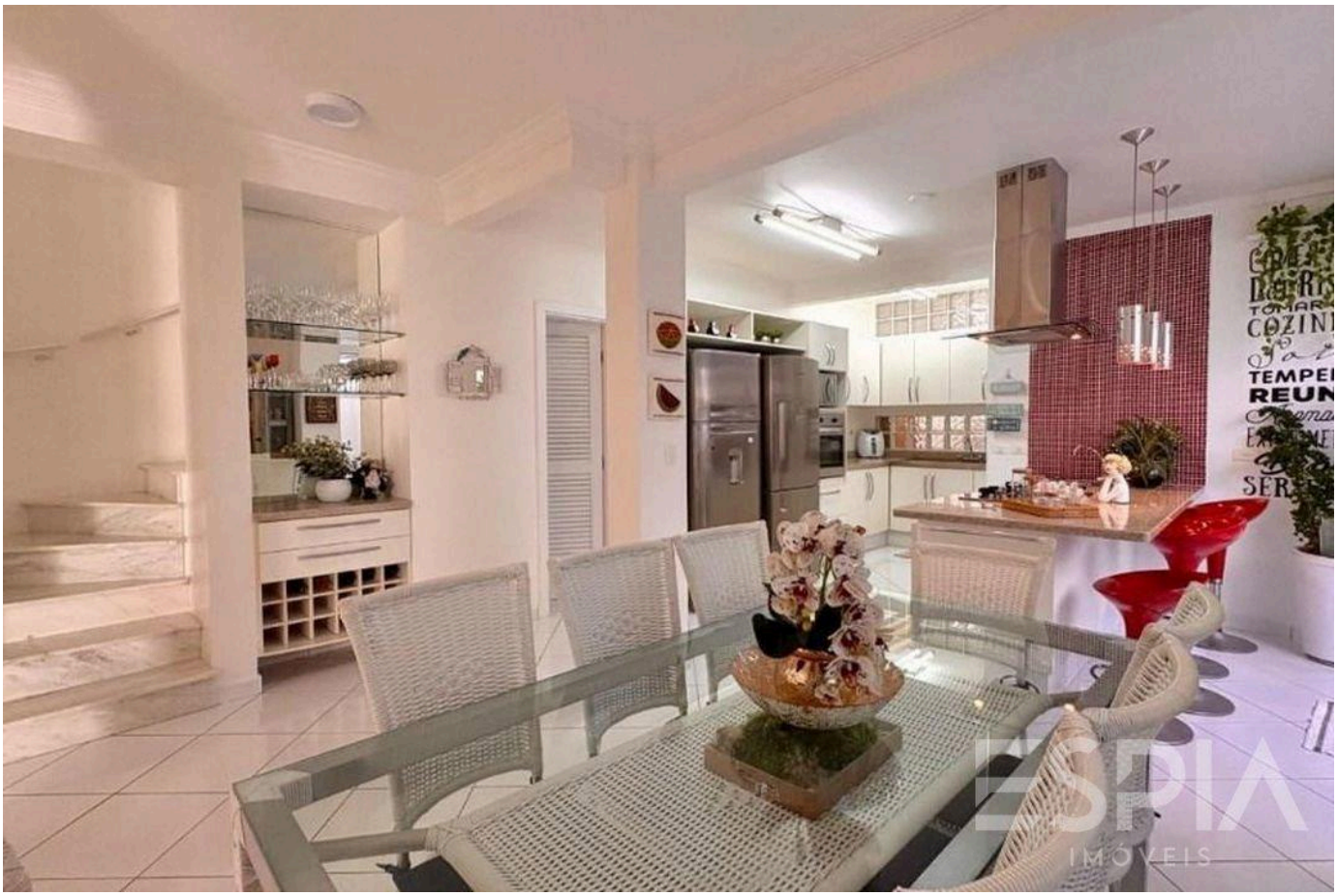



Prices and availability are subject to change without notice. The information in this document may contain errors or omissions and is subject to change, prior sale or withdrawal from the market. Images are for illustration purposes only.





Prices and availability are subject to change without notice. The information in this document may contain errors or omissions and is subject to change, prior sale or withdrawal from the market. Images are for illustration purposes only.





Prices and availability are subject to change without notice. The information in this document may contain errors or omissions and is subject to change, prior sale or withdrawal from the market. Images are for illustration purposes only.



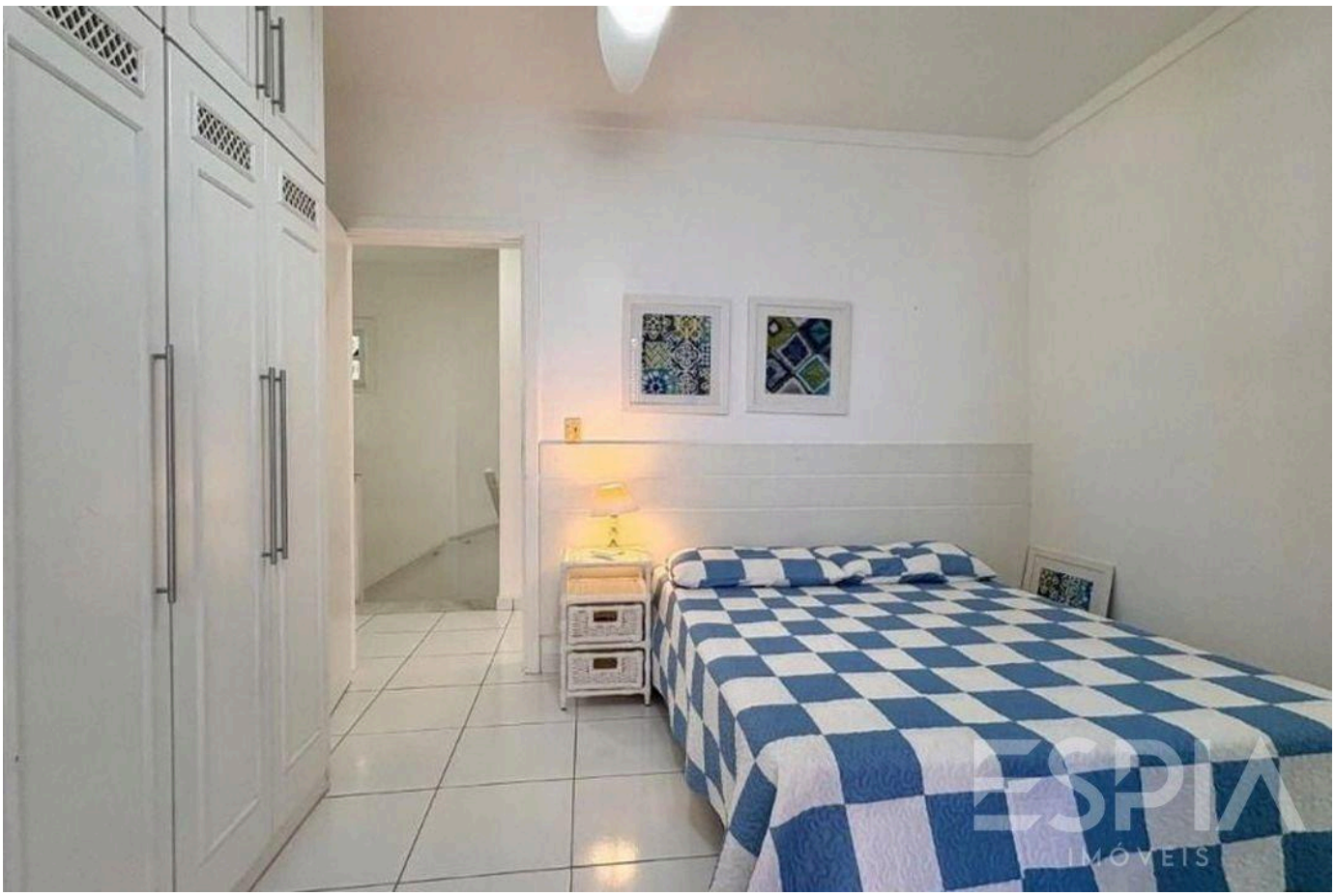

Prices and availability are subject to change without notice. The information in this document may contain errors or omissions and is subject to change, prior sale or withdrawal from the market. Images are for illustration purposes only.

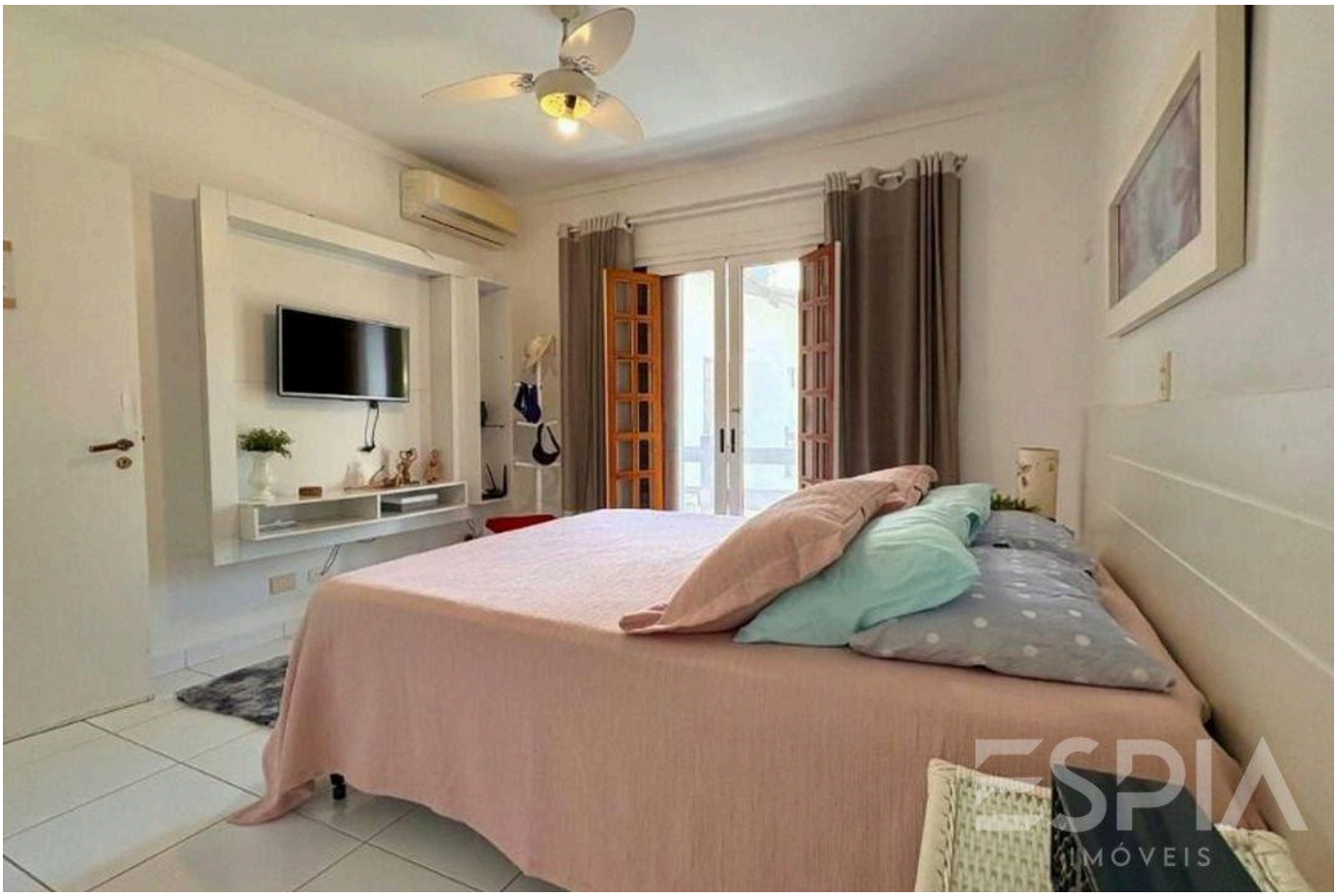



Prices and availability are subject to change without notice. The information in this document may contain errors or omissions and is subject to change, prior sale or withdrawal from the market. Images are for illustration purposes only.



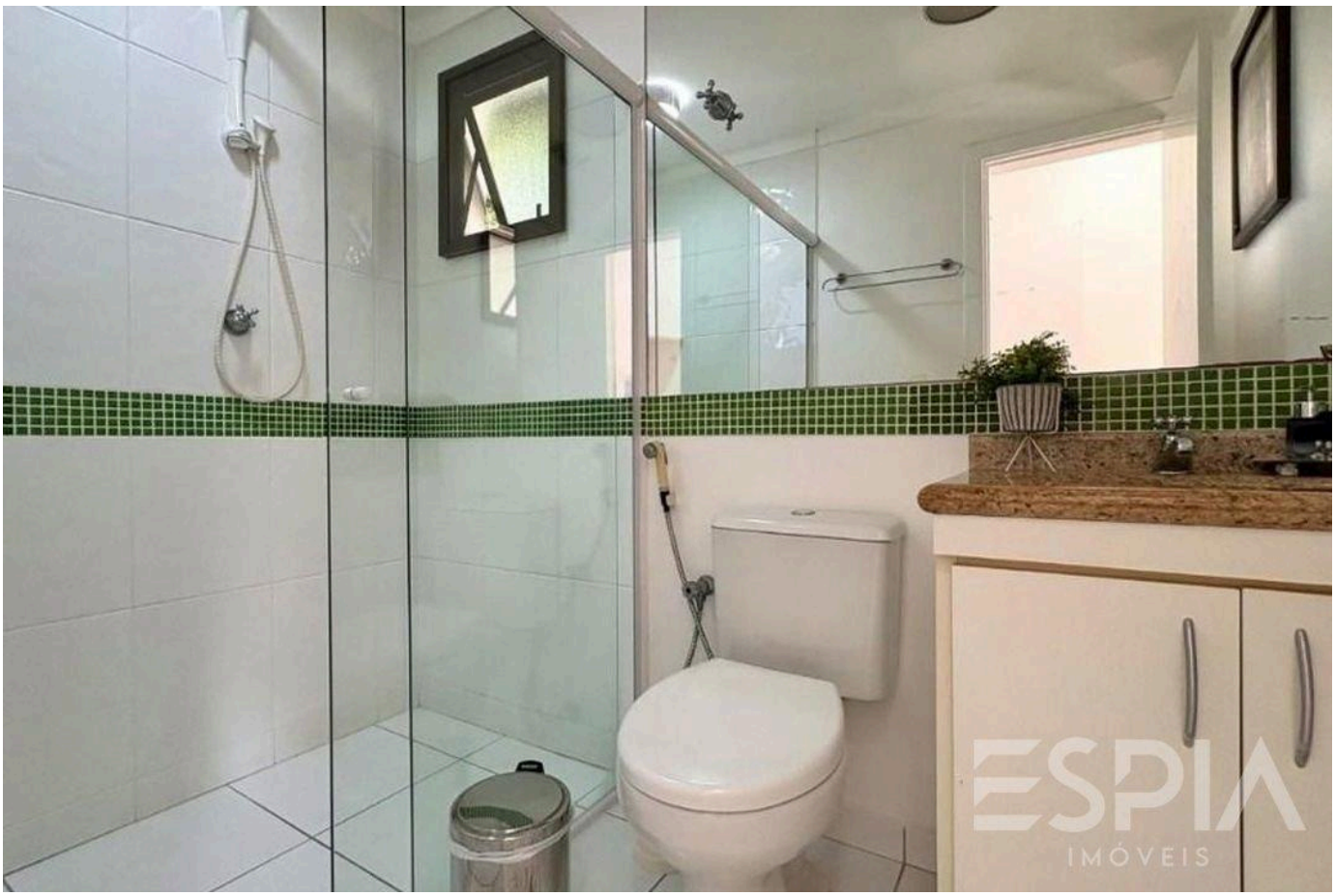

Prices and availability are subject to change without notice. The information in this document may contain errors or omissions and is subject to change, prior sale or withdrawal from the market. Images are for illustration purposes only.



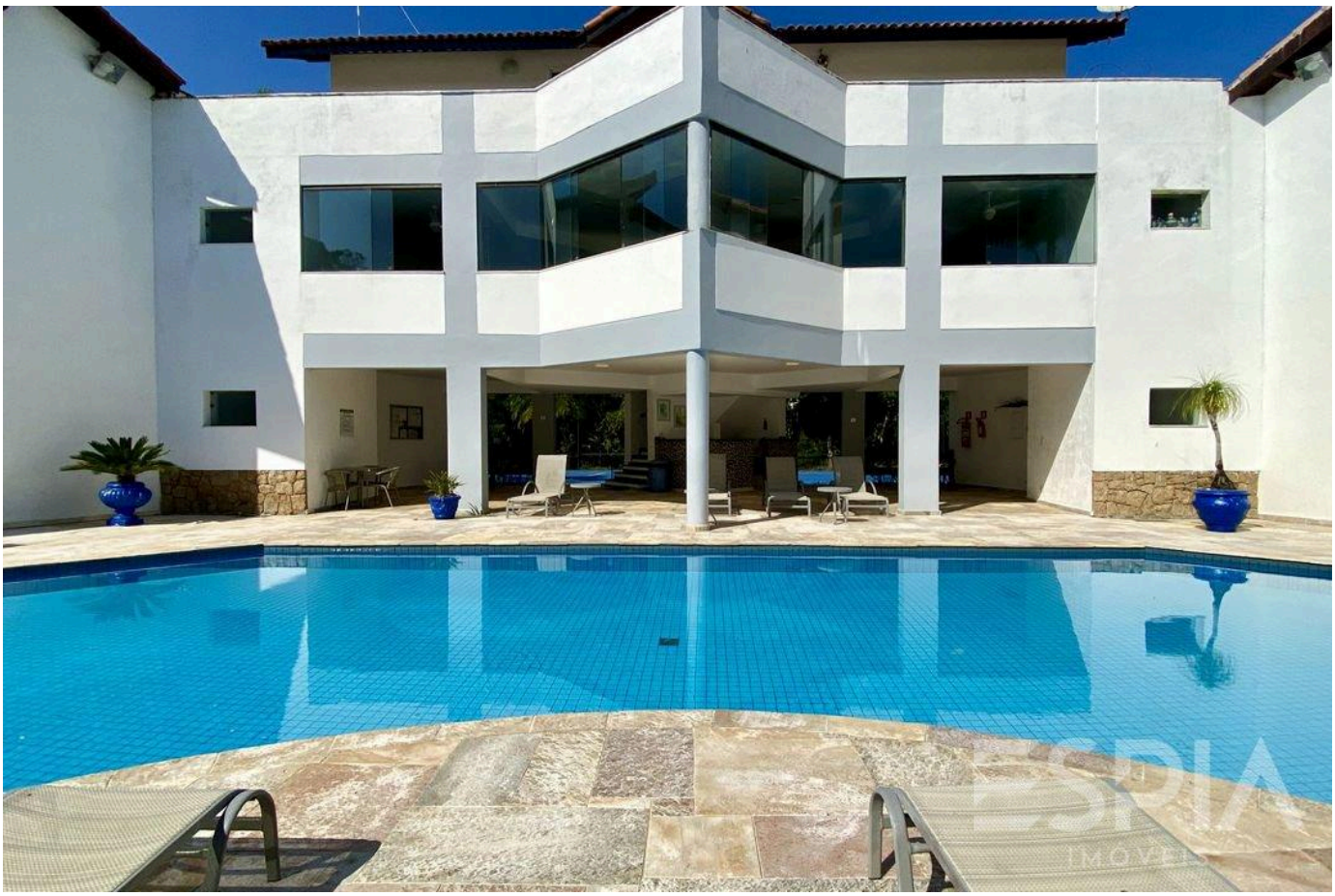

Prices and availability are subject to change without notice. The information in this document may contain errors or omissions and is subject to change, prior sale or withdrawal from the market. Images are for illustration purposes only.





Prices and availability are subject to change without notice. The information in this document may contain errors or omissions and is subject to change, prior sale or withdrawal from the market. Images are for illustration purposes only.





Prices and availability are subject to change without notice. The information in this document may contain errors or omissions and is subject to change, prior sale or withdrawal from the market. Images are for illustration purposes only.

ESPIA
IMÓVEIS

THE RIVIERA, UP CLOSE.

Nelson Manias

CRECI 035332-J

+55 (13) 99209-2665

espia.riviera@gmail.com

VIEW ALL PHOTOS →