VILLÁGIO WITH 3 BEDROOMS AND 92 M² FOR SALE IN RIVIERA DE SÃO LOURENÇO

RIVIERA DE SÃO LOURENÇO · BERTIOGA

R$ 1.450.000 (US$ 246,599)

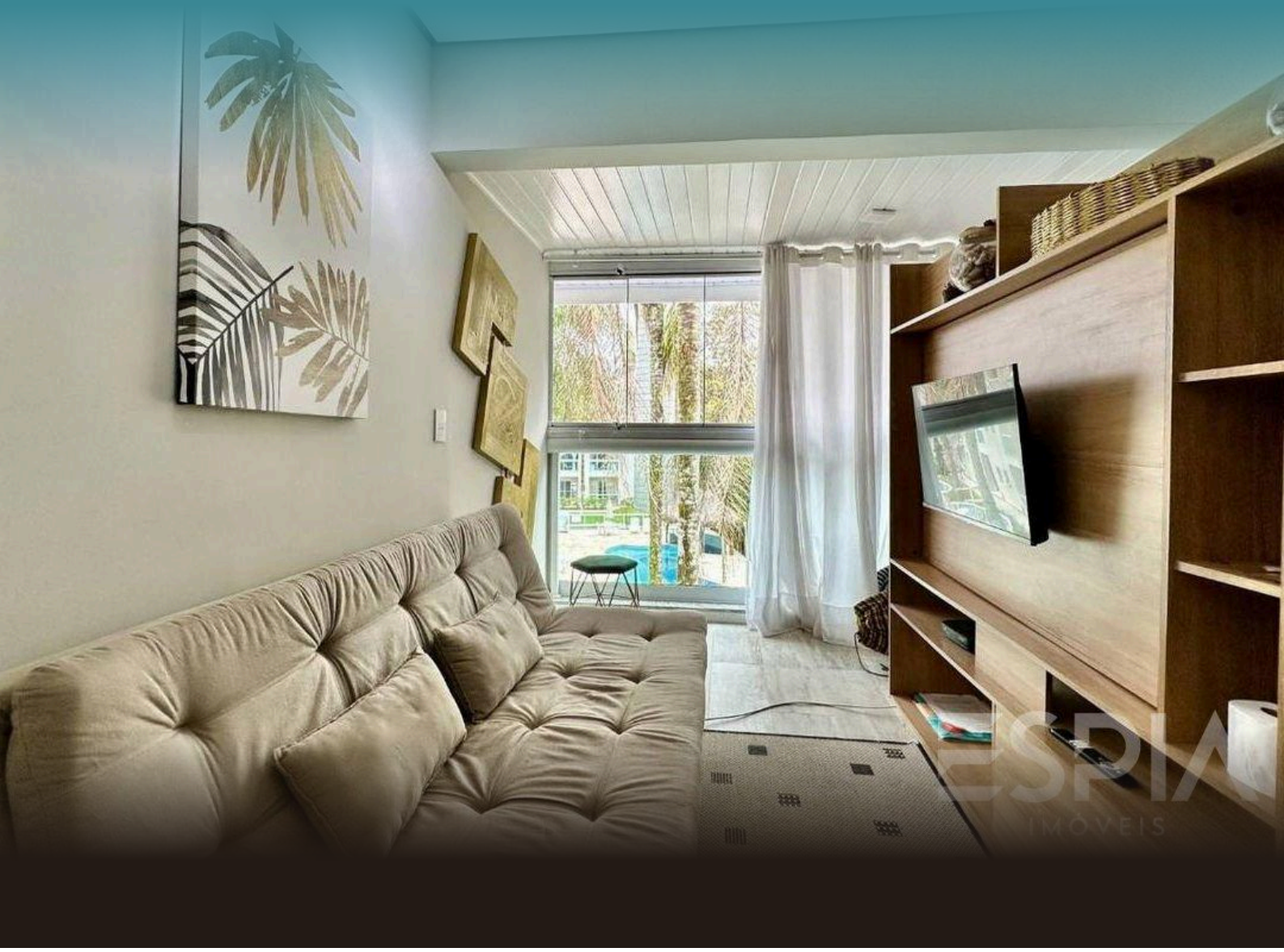

REF	BEDROOMS	PARKING	AREA M²
ZY-6254	3	1	92

Condo fee R$ 1.250/month Property tax (IPTU) R$ 150/year

Prices and availability are subject to change without notice. The information in this document may contain errors or omissions and is subject to change, prior sale or withdrawal from the market. Images are for illustration purposes only.

VILLÁGIO WITH 3 BEDROOMS AND 92 M² FOR SALE IN RIVIERA DE SÃO LOURENÇO

Apartment featuring 3 bedrooms and 92 m² of usable area, designed with a functional and efficient layout. The unit includes 2 covered parking spaces, providing security and convenience for vehicles. The residential Villágio offers comprehensive amenities including leisure areas, swimming pool, sauna, and fully equipped gym, creating an ideal environment for family relaxation and wellness. Located in Riviera de São Lourenço in Bertioga, this property is situated in a prestigious development that combines complete infrastructure, proximity to beautiful beaches, and elevated standards of quality living. The region provides easy access to commerce, restaurants, and services, establishing itself as one of the most sought-after locations on the São Paulo coast for those seeking a high-standard residence.

CONDOMINIUM FEATURES

- Barbecue Area in Common Areas
- Adult Pool
- Children's Pool
- Event Hall
- Adult Game Room
- Beach Service



Prices and availability are subject to change without notice. The information in this document may contain errors or omissions and is subject to change, prior sale or withdrawal from the market. Images are for illustration purposes only.



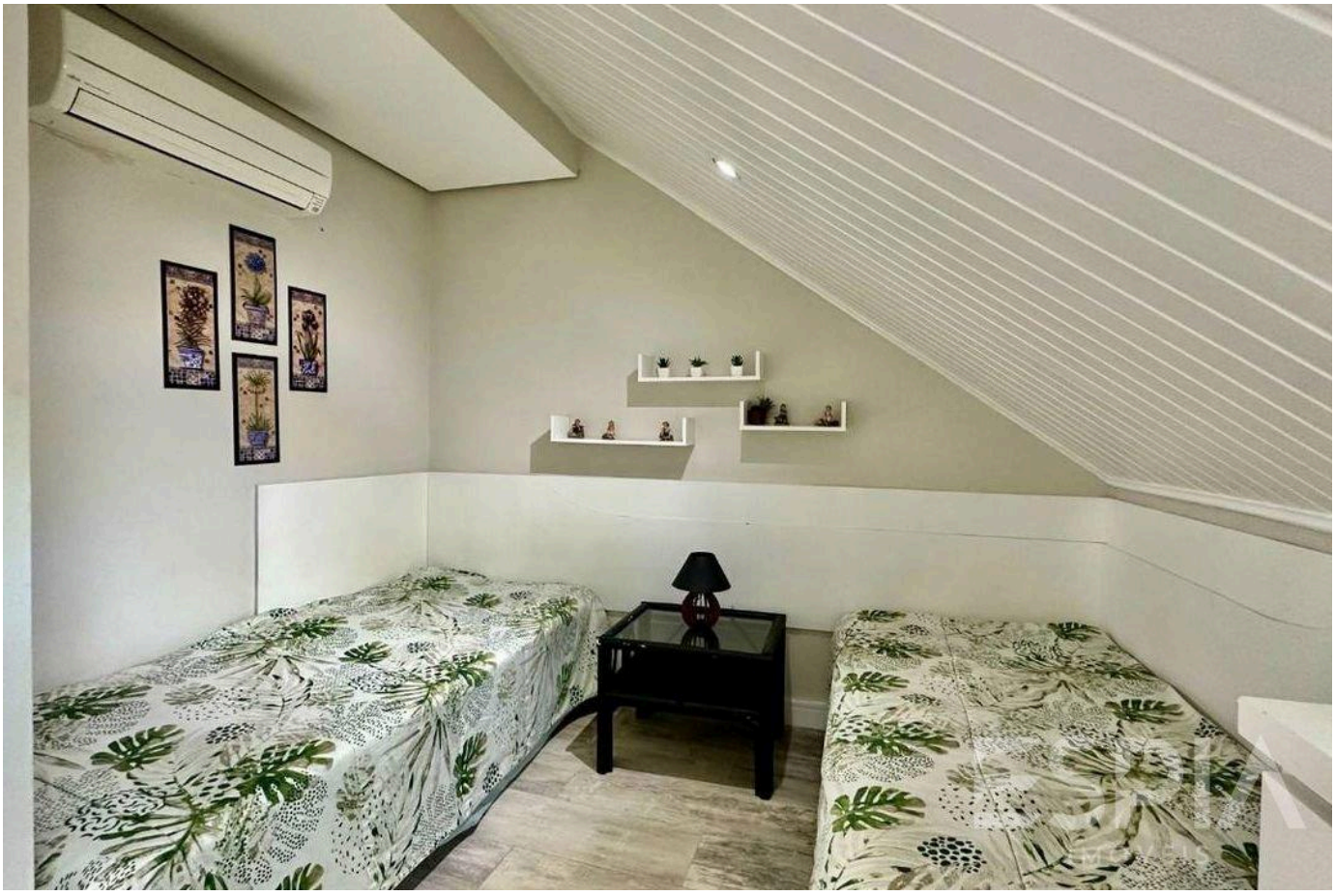

Prices and availability are subject to change without notice. The information in this document may contain errors or omissions and is subject to change, prior sale or withdrawal from the market. Images are for illustration purposes only.



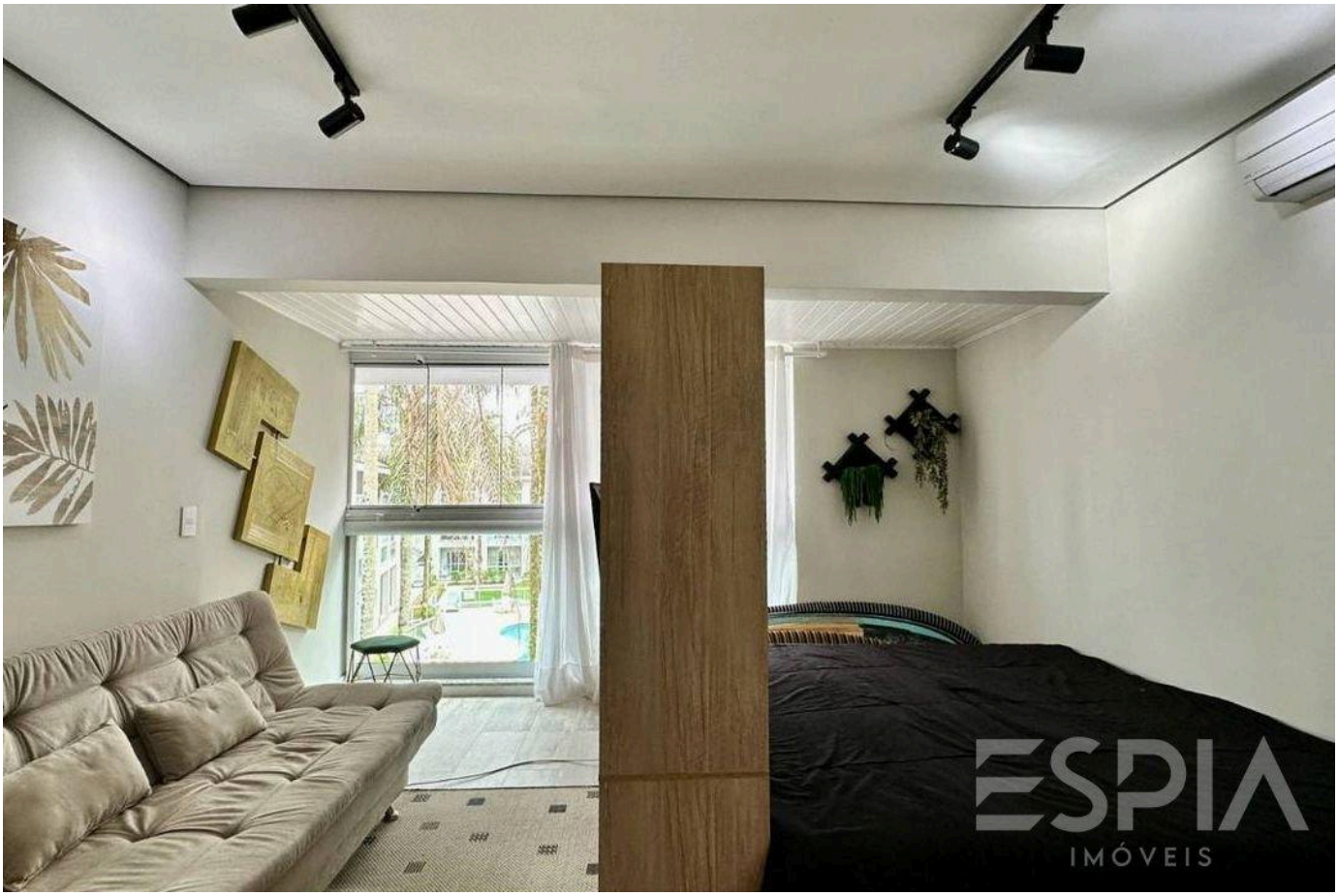

Prices and availability are subject to change without notice. The information in this document may contain errors or omissions and is subject to change, prior sale or withdrawal from the market. Images are for illustration purposes only.





Prices and availability are subject to change without notice. The information in this document may contain errors or omissions and is subject to change, prior sale or withdrawal from the market. Images are for illustration purposes only.





Prices and availability are subject to change without notice. The information in this document may contain errors or omissions and is subject to change, prior sale or withdrawal from the market. Images are for illustration purposes only.

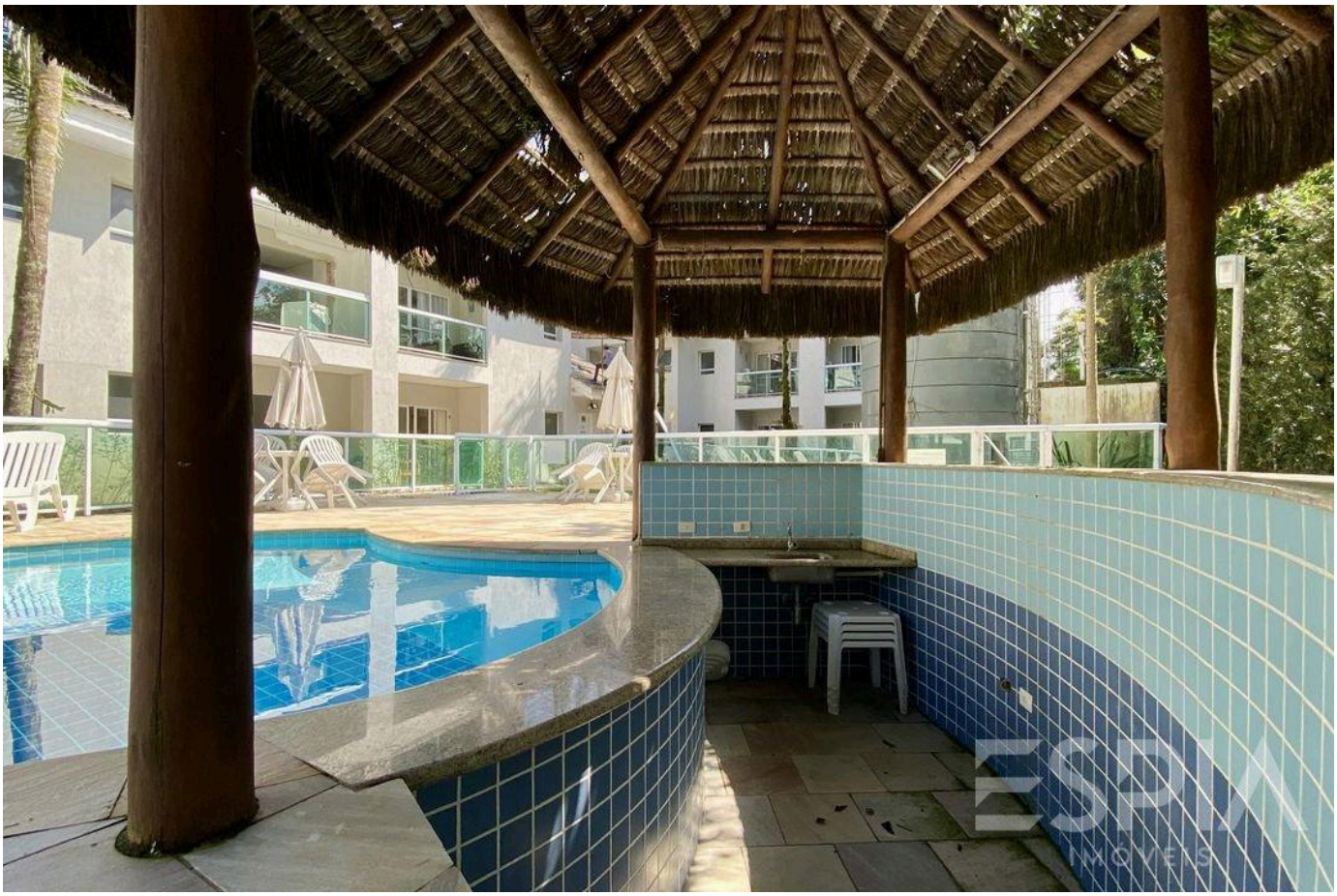

Prices and availability are subject to change without notice. The information in this document may contain errors or omissions and is subject to change, prior sale or withdrawal from the market. Images are for illustration purposes only.

ESPIA
IMÓVEIS

THE RIVIERA, UP CLOSE.

Nelson Manias

CRECI 035332-J

+55 (13) 99209-2665

espia.riviera@gmail.com

VIEW ALL PHOTOS →