LAND WITH 500 M² FOR SALE IN RIVIERA DE SÃO LOURENÇO

RIVIERA DE SÃO LOURENÇO · BERTIOGA

R$ 2.830.000 (US$ 481,293)



REF	AREA M²	LOT M²
ZY-6271	501	501

Condo fee R$ 490/month Property tax (IPTU) R$ 935/year

Prices and availability are subject to change without notice. The information in this document may contain errors or omissions and is subject to change, prior sale or withdrawal from the market. Images are for illustration purposes only.

LAND WITH 500 M² FOR SALE IN RIVIERA DE SÃO LOURENÇO

Land in a privileged location at Riviera de São Lourenço, presenting an excellent opportunity for developing a high-end residential project. The property features generous dimensions and appropriate topography, ideal for constructing a single residence or multiple units according to your desired planning. It is situated in a consolidated area of the development, with convenient access to the main entry points of Riviera.

Located in Riviera de São Lourenço in Bertioga, the land is part of one of the most prestigious residential projects on the São Paulo coast. The region is renowned for its complete infrastructure, proximity to beautiful beaches, and elevated quality of life, offering security, services, and conveniences that establish Riviera as the preferred destination for high-end investors and residents.



Prices and availability are subject to change without notice. The information in this document may contain errors or omissions and is subject to change, prior sale or withdrawal from the market. Images are for illustration purposes only.





Prices and availability are subject to change without notice. The information in this document may contain errors or omissions and is subject to change, prior sale or withdrawal from the market. Images are for illustration purposes only.





Prices and availability are subject to change without notice. The information in this document may contain errors or omissions and is subject to change, prior sale or withdrawal from the market. Images are for illustration purposes only.



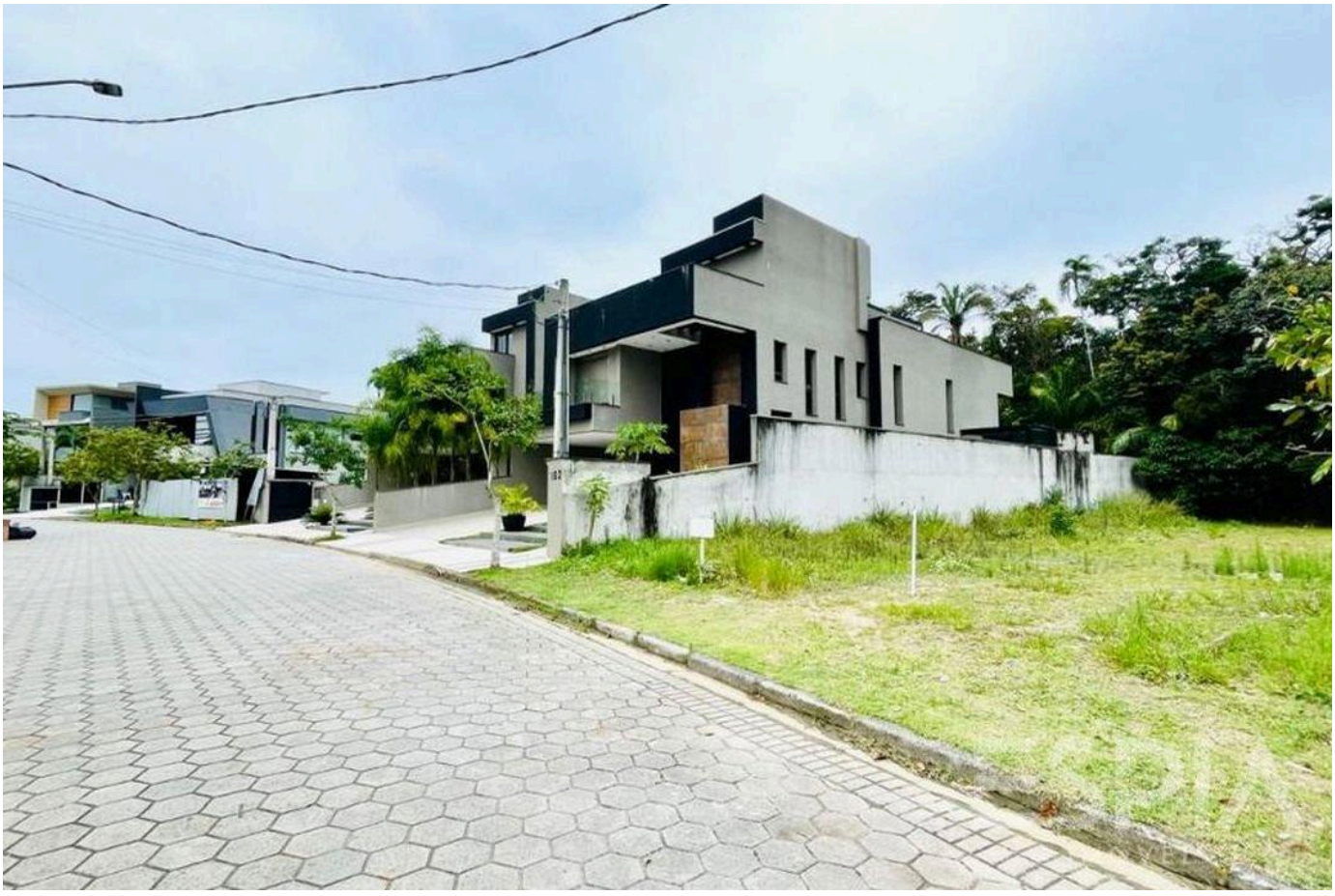

Prices and availability are subject to change without notice. The information in this document may contain errors or omissions and is subject to change, prior sale or withdrawal from the market. Images are for illustration purposes only.



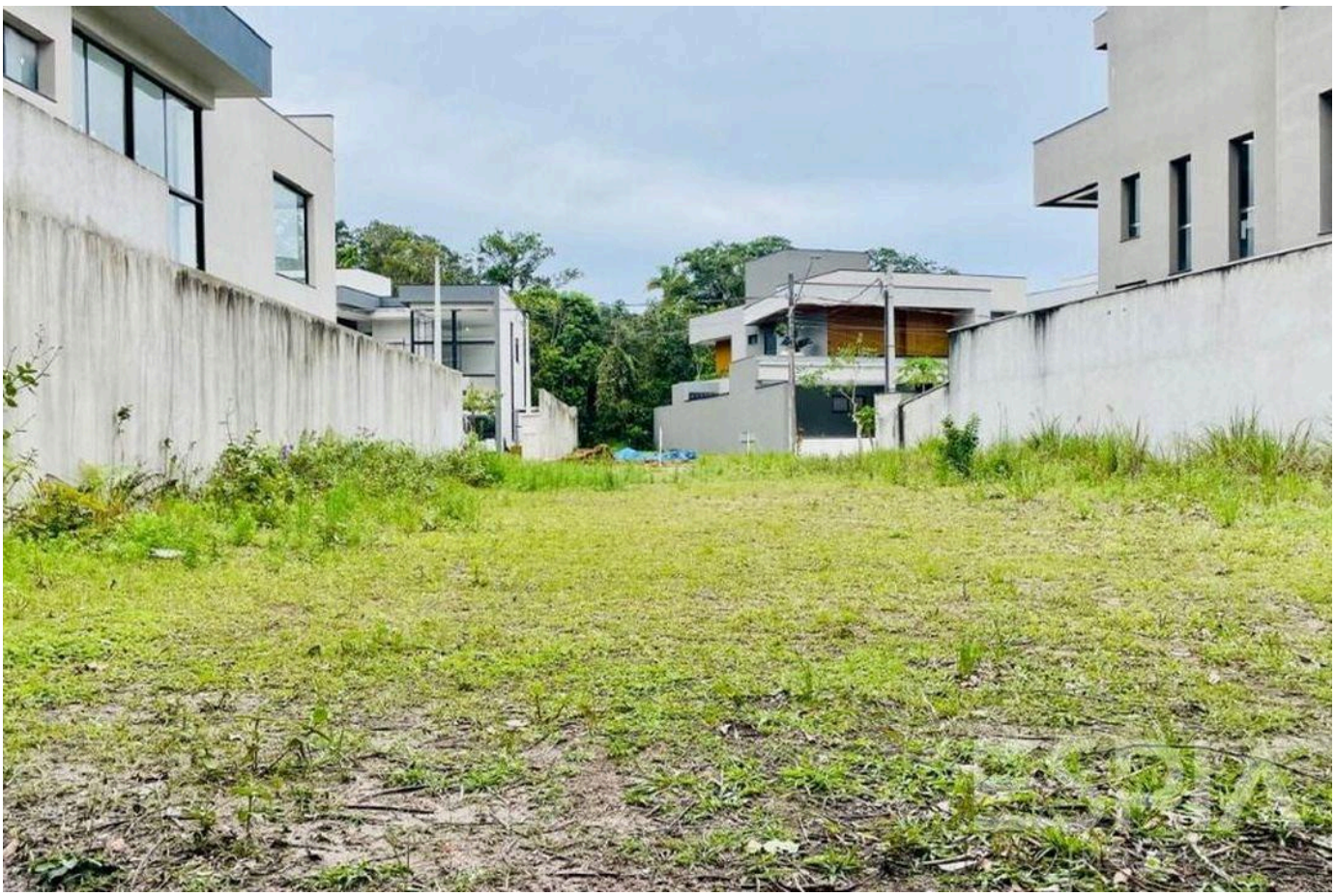

Prices and availability are subject to change without notice. The information in this document may contain errors or omissions and is subject to change, prior sale or withdrawal from the market. Images are for illustration purposes only.

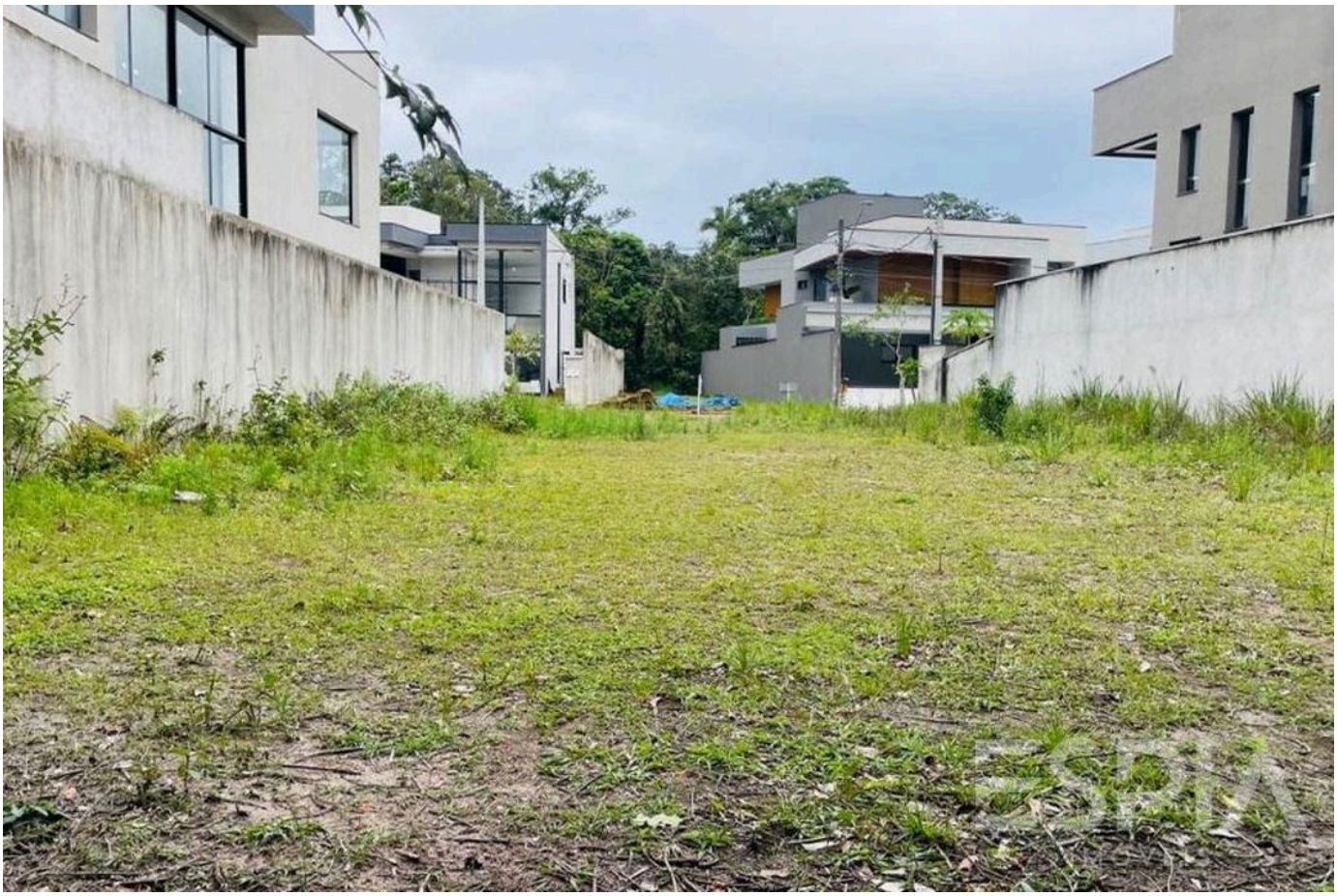

Prices and availability are subject to change without notice. The information in this document may contain errors or omissions and is subject to change, prior sale or withdrawal from the market. Images are for illustration purposes only.

ESPIA
IMÓVEIS

THE RIVIERA, UP CLOSE.

Nelson Manias

CRECI 035332-J

+55 (13) 99209-2665

espia.riviera@gmail.com

VIEW ALL PHOTOS →