LAND WITH 552 M² FOR SALE IN RIVIERA DE SÃO LOURENÇO

R$ 680.000 (US$ 115,646)



REF	AREA M²	LOT M²
ZY-6286	552	552

Prices and availability are subject to change without notice. The information in this document may contain errors or omissions and is subject to change, prior sale or withdrawal from the market. Images are for illustration purposes only.

LAND WITH 552 M² FOR SALE IN RIVIERA DE SÃO LOURENÇO

Exceptional land parcel with generous dimensions, situated in a prime location within Riviera de São Lourenço, perfectly suited for high-end residential developments or bespoke single-family residences. The property offers excellent building potential and layout that supports ambitious architectural projects, with favorable topography for comprehensive development.

Located in Riviera de São Lourenço, Bertioga, the land benefits from full infrastructure, proximity to pristine beaches, and the elevated quality of life that defines the region. This location has established itself as one of the most sought-after destinations on the São Paulo coast, assuring value appreciation and investment potential within a highly competitive market segment.



Prices and availability are subject to change without notice. The information in this document may contain errors or omissions and is subject to change, prior sale or withdrawal from the market. Images are for illustration purposes only.





Prices and availability are subject to change without notice. The information in this document may contain errors or omissions and is subject to change, prior sale or withdrawal from the market. Images are for illustration purposes only.





Prices and availability are subject to change without notice. The information in this document may contain errors or omissions and is subject to change, prior sale or withdrawal from the market. Images are for illustration purposes only.





Prices and availability are subject to change without notice. The information in this document may contain errors or omissions and is subject to change, prior sale or withdrawal from the market. Images are for illustration purposes only.



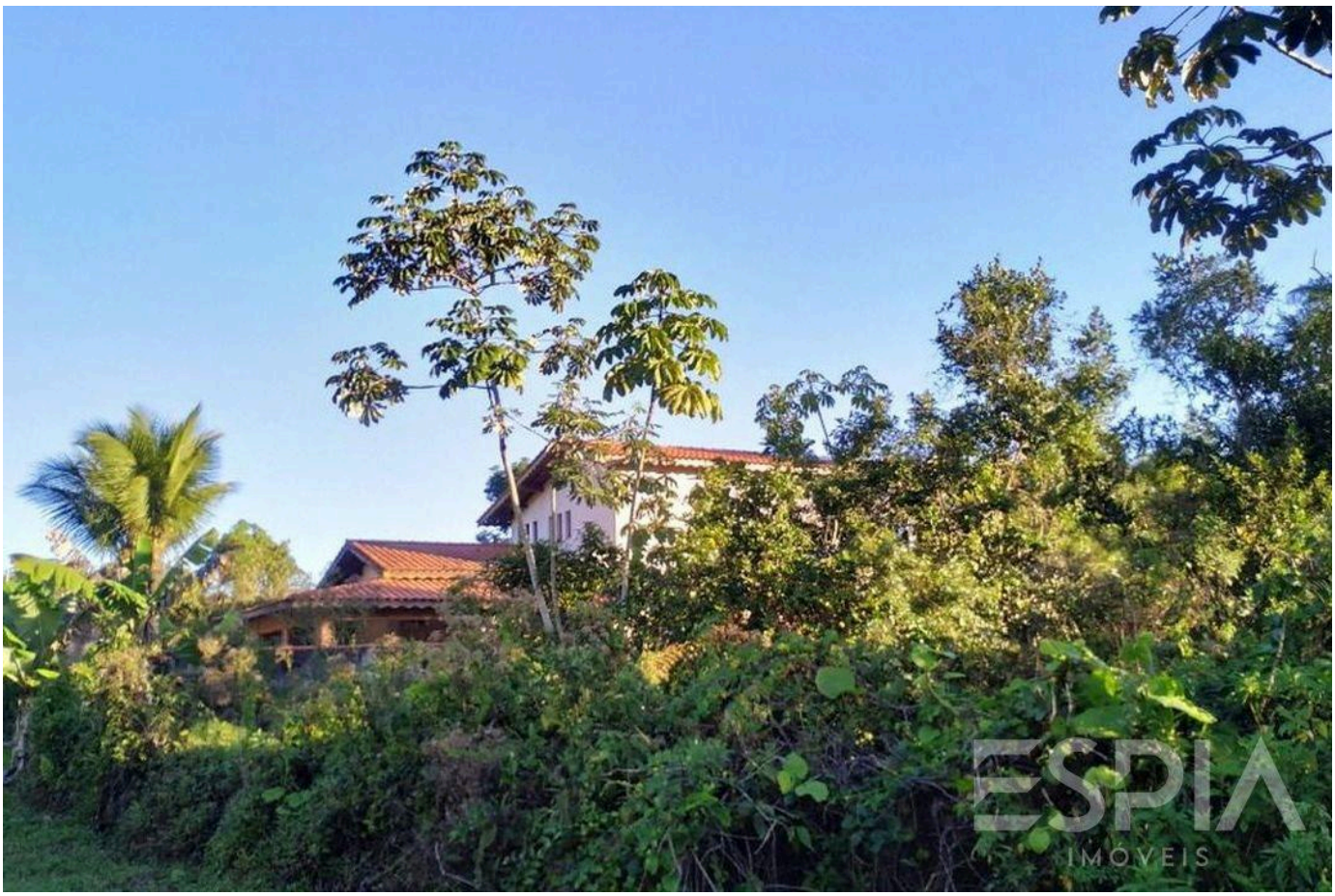

Prices and availability are subject to change without notice. The information in this document may contain errors or omissions and is subject to change, prior sale or withdrawal from the market. Images are for illustration purposes only.



Prices and availability are subject to change without notice. The information in this document may contain errors or omissions and is subject to change, prior sale or withdrawal from the market. Images are for illustration purposes only.

ESPIA
IMÓVEIS

THE RIVIERA, UP CLOSE.

Nelson Manias

CRECI 035332-J

+55 (13) 99209-2665

espia.riviera@gmail.com

VIEW ALL PHOTOS →