APARTMENT WITH 3 BEDROOMS, OF WHICH 2 EN SUITE, AND 125 M² FOR SALE IN RIVIERA DE SÃO LOURENÇO

RIVIERA DE SÃO LOURENÇO · BERTIOGA

R$ 3.500.000 (US$ 595,238)



REF	BEDROOMS	SUITES	PARKING	AREA M²
ZY-6309	3	2	2	126

Condo fee R$ 2.385/month Property tax (IPTU) R$ 5.845/year

Prices and availability are subject to change without notice. The information in this document may contain errors or omissions and is subject to change, prior sale or withdrawal from the market. Images are for illustration purposes only.

APARTMENT WITH 3 BEDROOMS, OF WHICH 2 EN SUITE, AND 125 M² FOR SALE IN RIVIERA DE SÃO LOURENÇO

Apartment featuring 3 bedrooms, 2 of which are en suite, across 125.88 m² of usable area. The unit includes 2 covered parking spaces and is part of a high-standard building with complete amenities: adult swimming pool, children's pool, fully equipped gym, gourmet lounge, party room, game room for adults, and children's play area, ensuring comfort and leisure for the entire family. Located in Riviera de São Lourenço, Bertioga, the property benefits from the development's full infrastructure, proximity to beautiful beaches, and the elevated quality of life characteristic of the region, positioning itself as an excellent choice for those seeking a residence or investment in one of São Paulo's most prestigious coastal destinations.

CONDOMINIUM FEATURES

- Fully Equipped Gym
- Kids' Playroom
- Gourmet Lounge
- Adult Pool
- Children's Pool
- Event Hall
- Adult Game Room

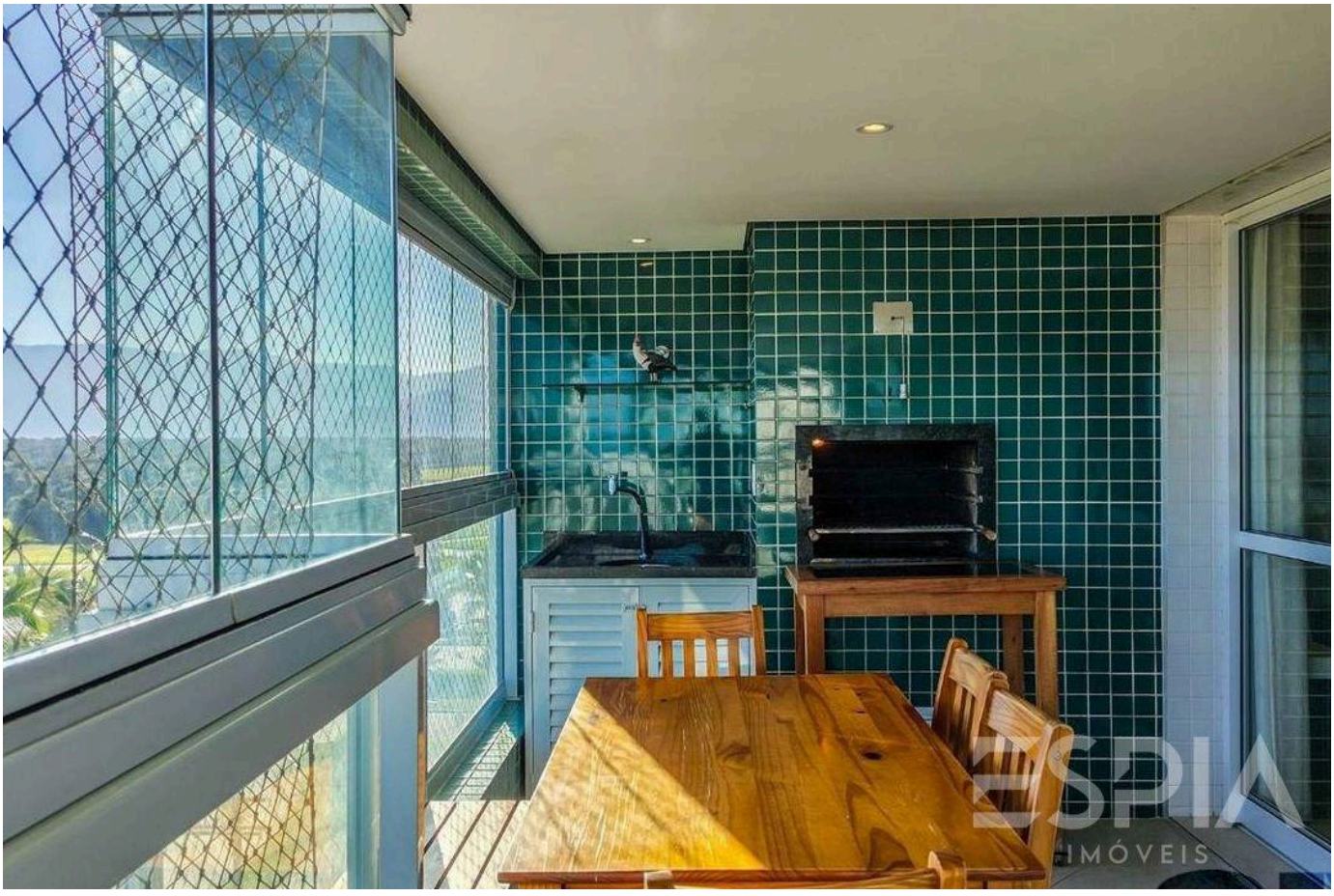

Prices and availability are subject to change without notice. The information in this document may contain errors or omissions and is subject to change, prior sale or withdrawal from the market. Images are for illustration purposes only.



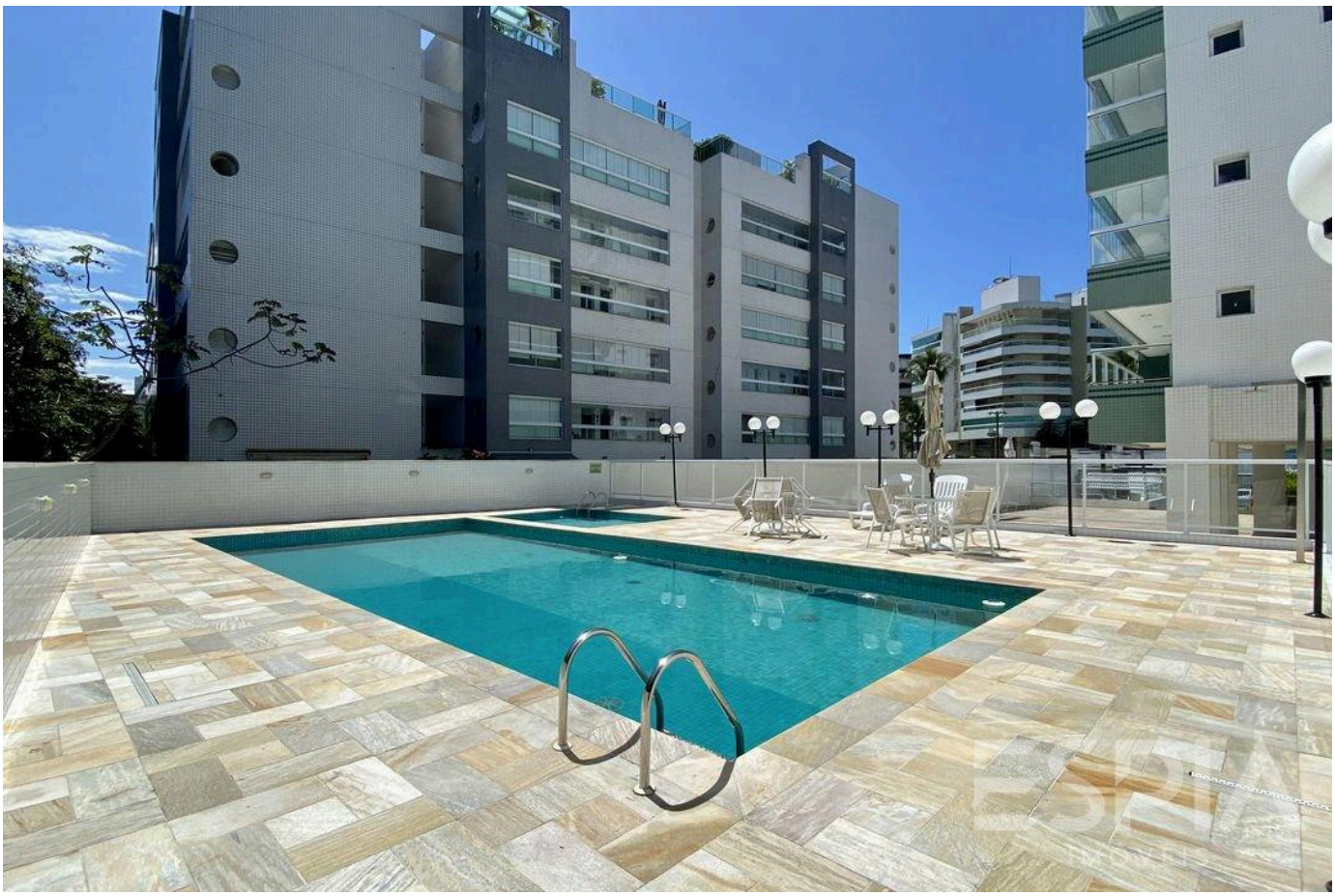

Prices and availability are subject to change without notice. The information in this document may contain errors or omissions and is subject to change, prior sale or withdrawal from the market. Images are for illustration purposes only.





Prices and availability are subject to change without notice. The information in this document may contain errors or omissions and is subject to change, prior sale or withdrawal from the market. Images are for illustration purposes only.



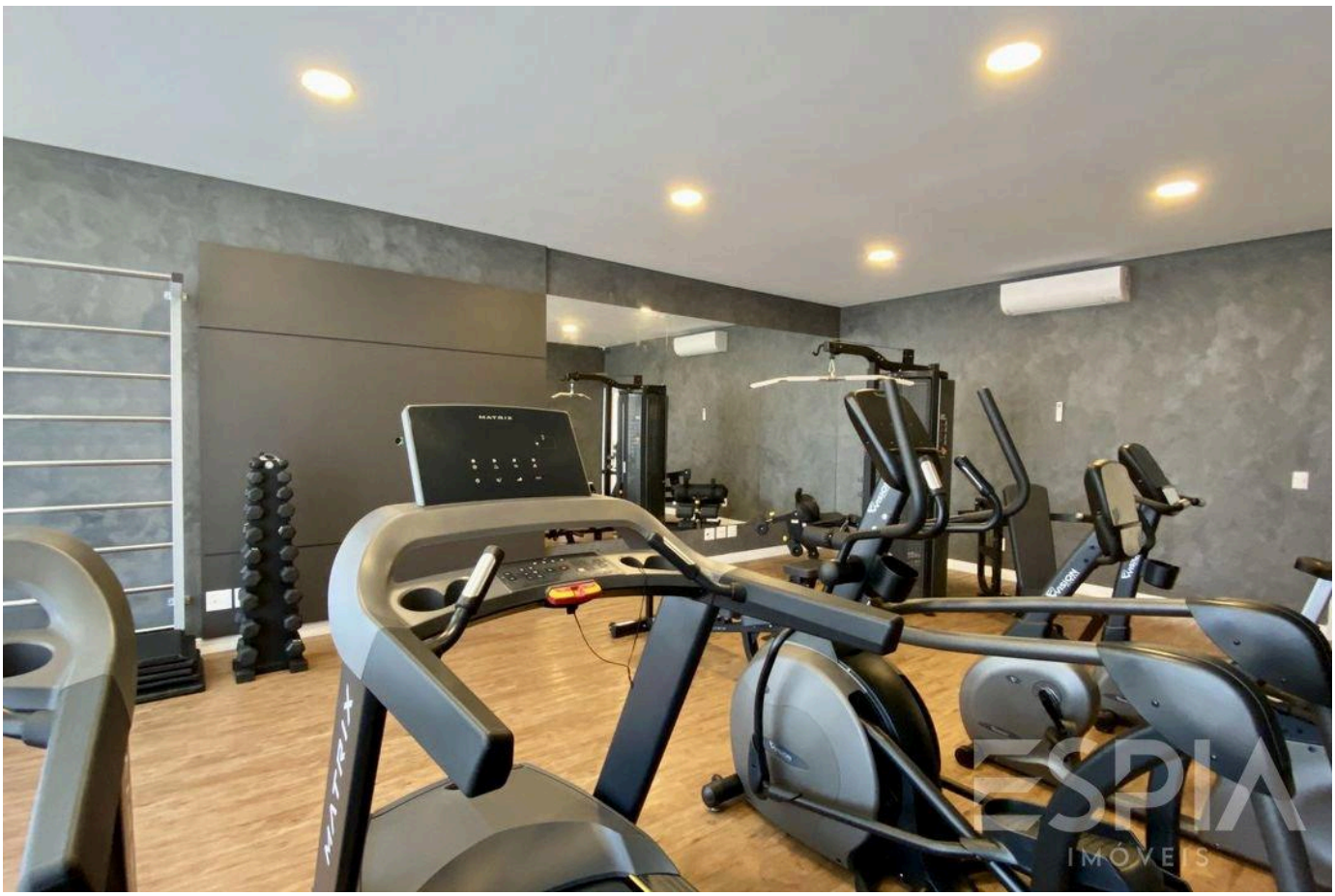

Prices and availability are subject to change without notice. The information in this document may contain errors or omissions and is subject to change, prior sale or withdrawal from the market. Images are for illustration purposes only.

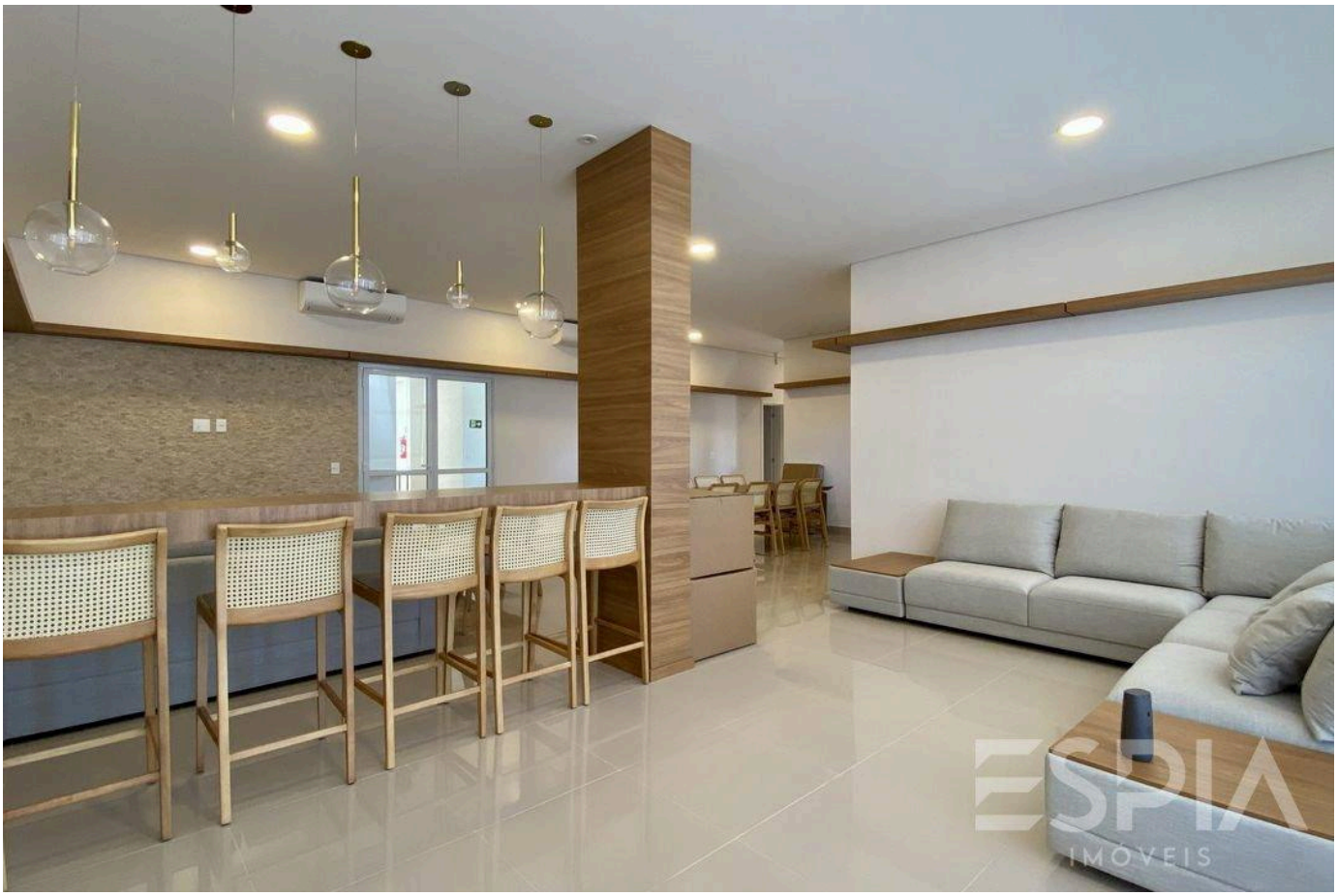

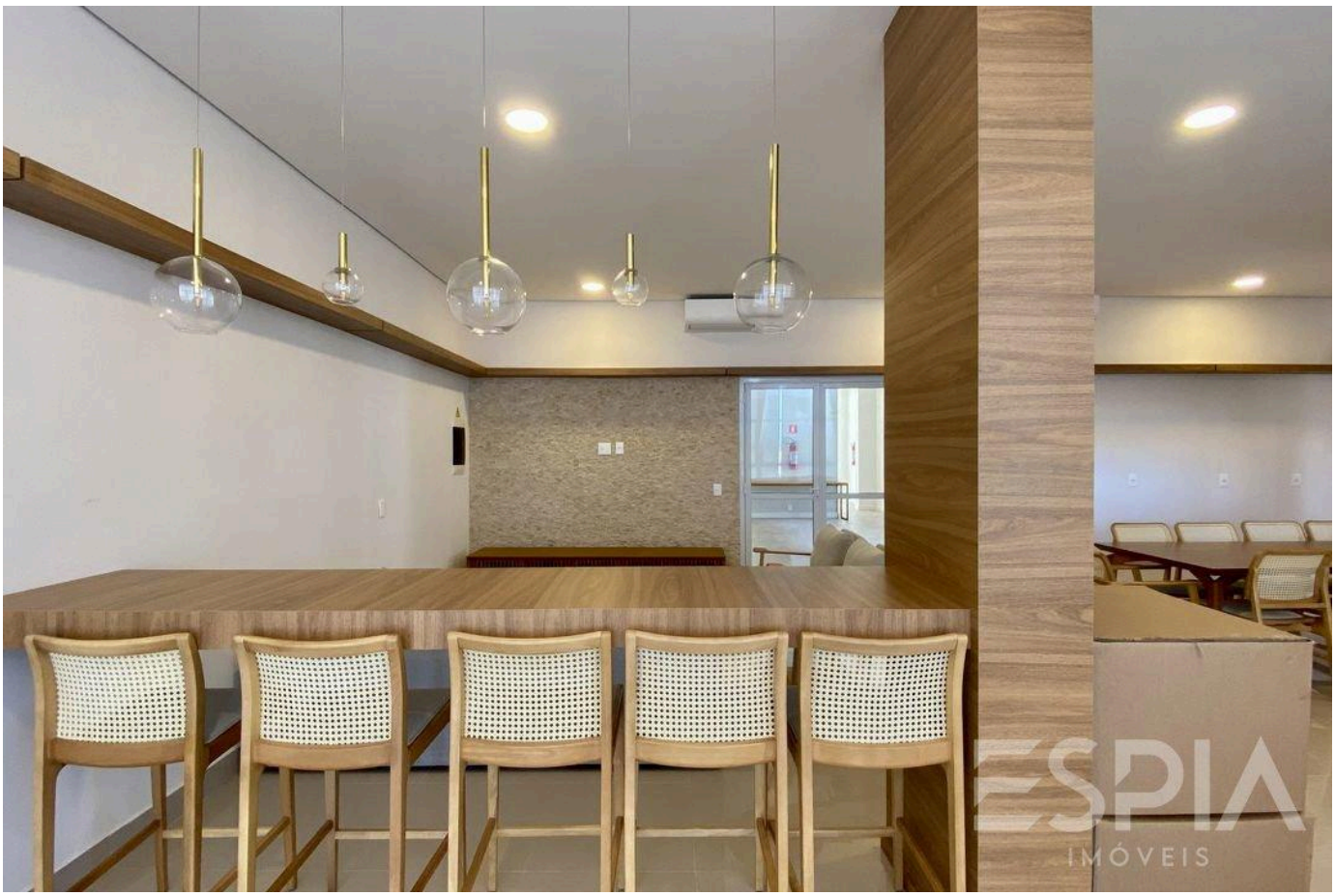

Prices and availability are subject to change without notice. The information in this document may contain errors or omissions and is subject to change, prior sale or withdrawal from the market. Images are for illustration purposes only.





Prices and availability are subject to change without notice. The information in this document may contain errors or omissions and is subject to change, prior sale or withdrawal from the market. Images are for illustration purposes only.





Prices and availability are subject to change without notice. The information in this document may contain errors or omissions and is subject to change, prior sale or withdrawal from the market. Images are for illustration purposes only.



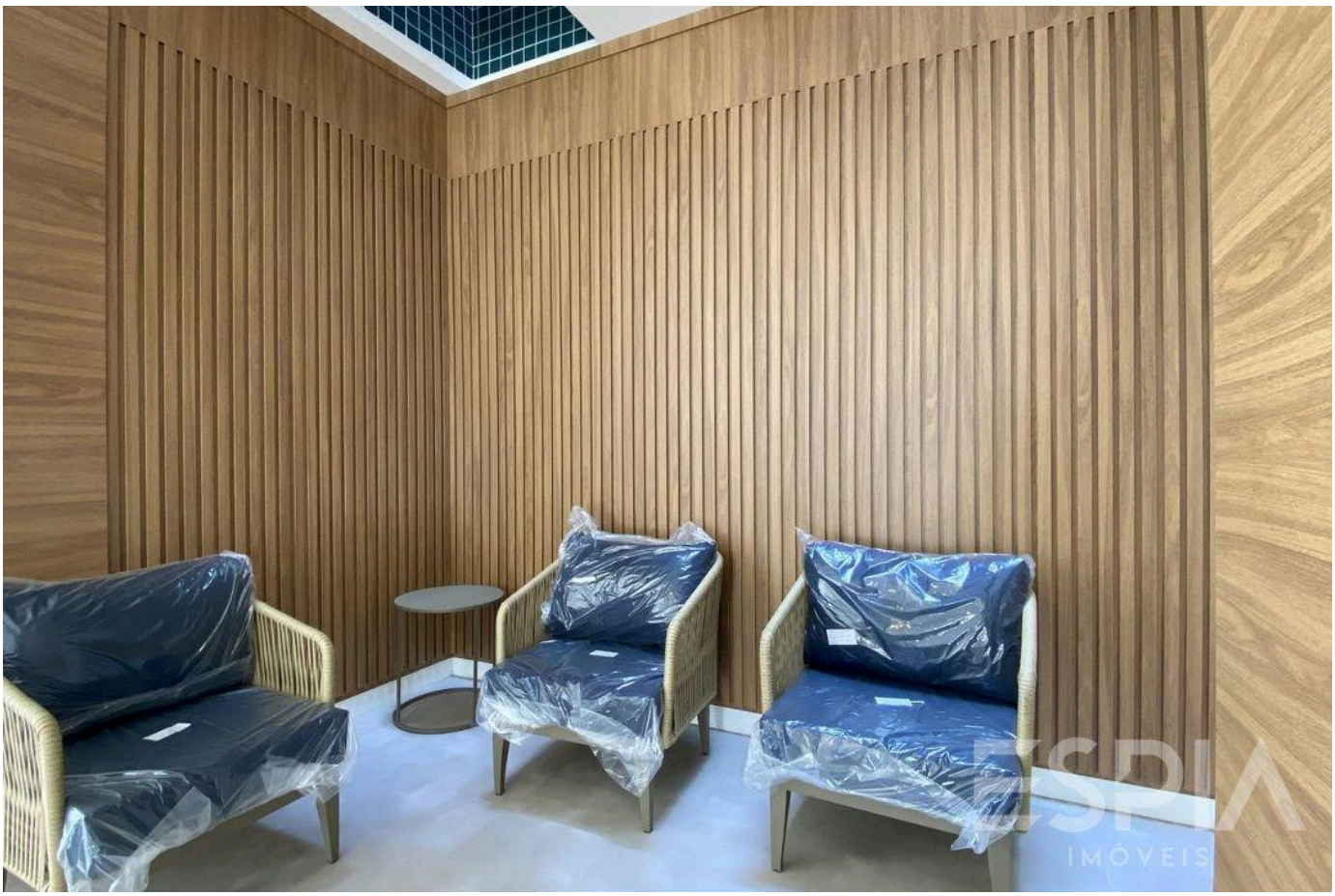

Prices and availability are subject to change without notice. The information in this document may contain errors or omissions and is subject to change, prior sale or withdrawal from the market. Images are for illustration purposes only.

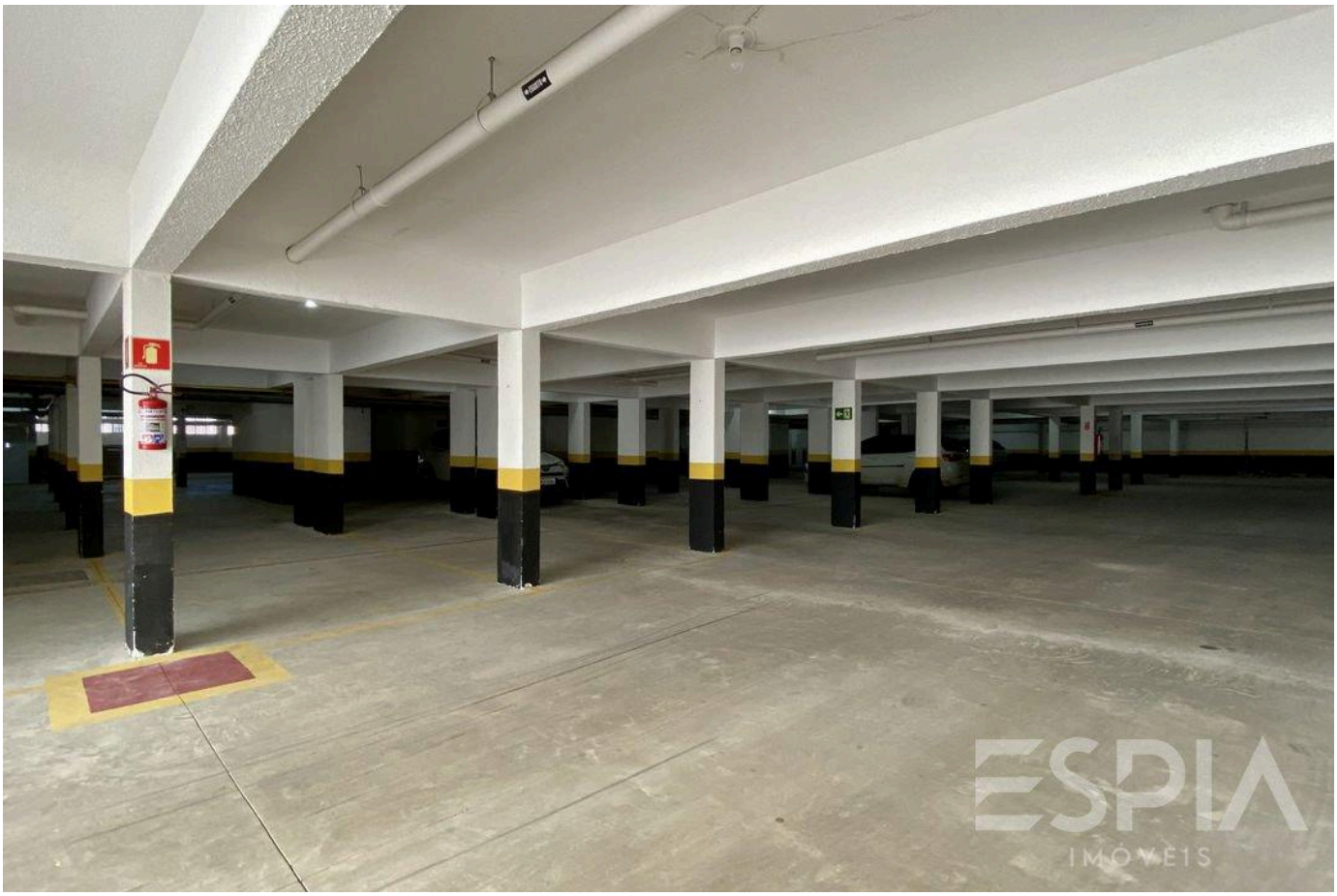



Prices and availability are subject to change without notice. The information in this document may contain errors or omissions and is subject to change, prior sale or withdrawal from the market. Images are for illustration purposes only.



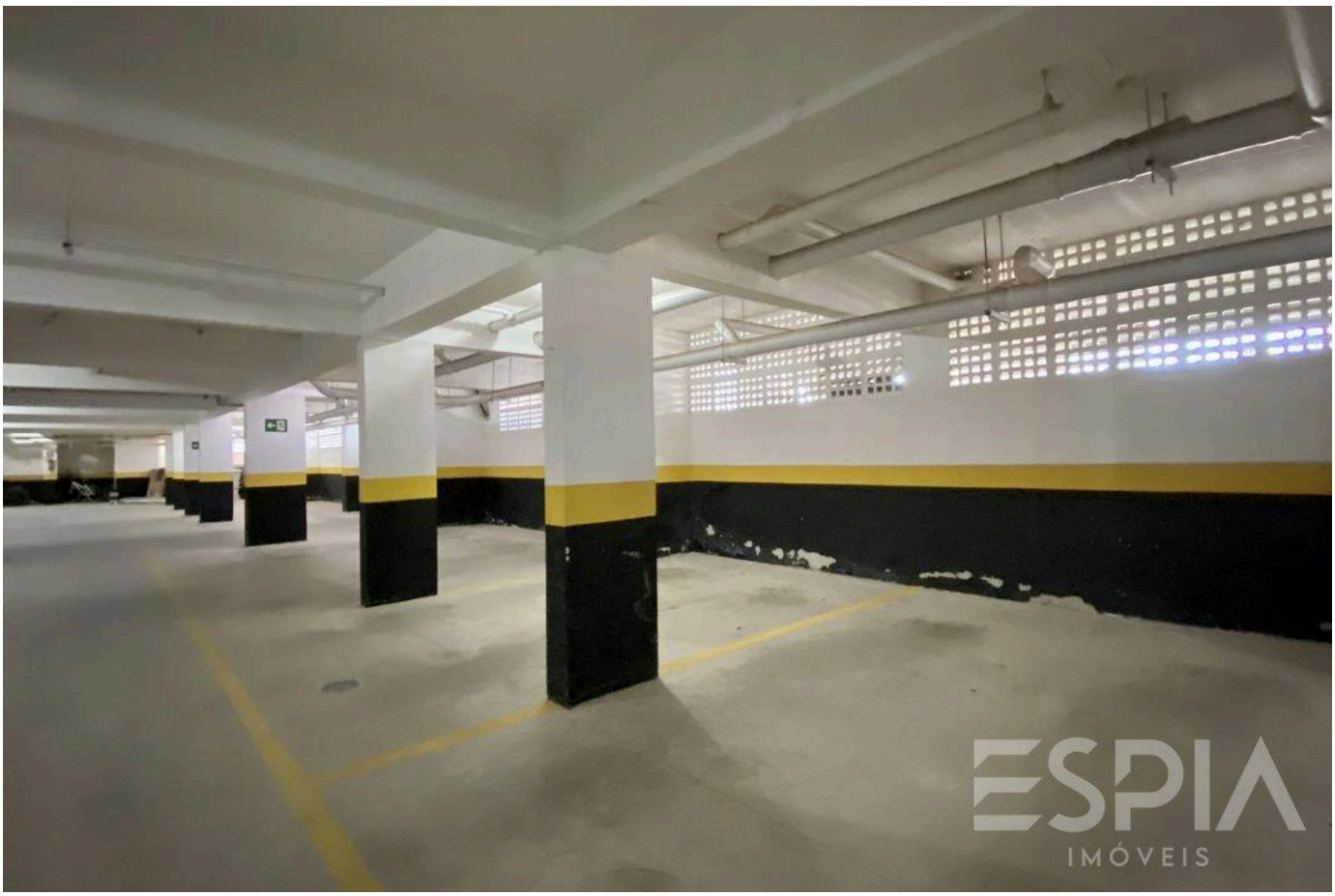

Prices and availability are subject to change without notice. The information in this document may contain errors or omissions and is subject to change, prior sale or withdrawal from the market. Images are for illustration purposes only.

ESPIA
IMÓVEIS

THE RIVIERA, UP CLOSE.

Nelson Manias

CRECI 035332-J

+55 (13) 99209-2665

espia.riviera@gmail.com

VIEW ALL PHOTOS →