HOUSE WITH 4 BEDROOMS, OF WHICH 2 EN SUITE, AND 293 M² FOR SALE IN RIVIERA DE SÃO LOURENÇO

RIVIERA DE SÃO LOURENÇO · BERTIOGA

R$ 2.800.000 (US$ 476,190)



REF	BEDROOMS	SUITES	PARKING	AREA M²
ZY-6351	4	2	6	293

Condo fee R$ 1.200/month Property tax (IPTU) R$ 489/year

Prices and availability are subject to change without notice. The information in this document may contain errors or omissions and is subject to change, prior sale or withdrawal from the market. Images are for illustration purposes only.

HOUSE WITH 4 BEDROOMS, OF WHICH 2 EN SUITE, AND 293 M² FOR SALE IN RIVIERA DE SÃO LOURENÇO

Sophisticated residence featuring 4 bedrooms, including 2 en suite bathrooms, situated on a 473 m² plot with 293 m² of built area. The property offers 6 covered parking spaces, providing ample accommodation for vehicles. The architectural design prioritizes functionality and comfort, with generous room distribution and premium finishes throughout.

Located in Riviera de São Lourenço in Bertioga, this residence benefits from the resort's comprehensive infrastructure, proximity to pristine beaches, and elevated standards of quality living. The area has established itself as one of the most sought-after coastal destinations in São Paulo State, offering security, modern amenities, and an ideal environment for families seeking refuge with sophistication.



Prices and availability are subject to change without notice. The information in this document may contain errors or omissions and is subject to change, prior sale or withdrawal from the market. Images are for illustration purposes only.





Prices and availability are subject to change without notice. The information in this document may contain errors or omissions and is subject to change, prior sale or withdrawal from the market. Images are for illustration purposes only.



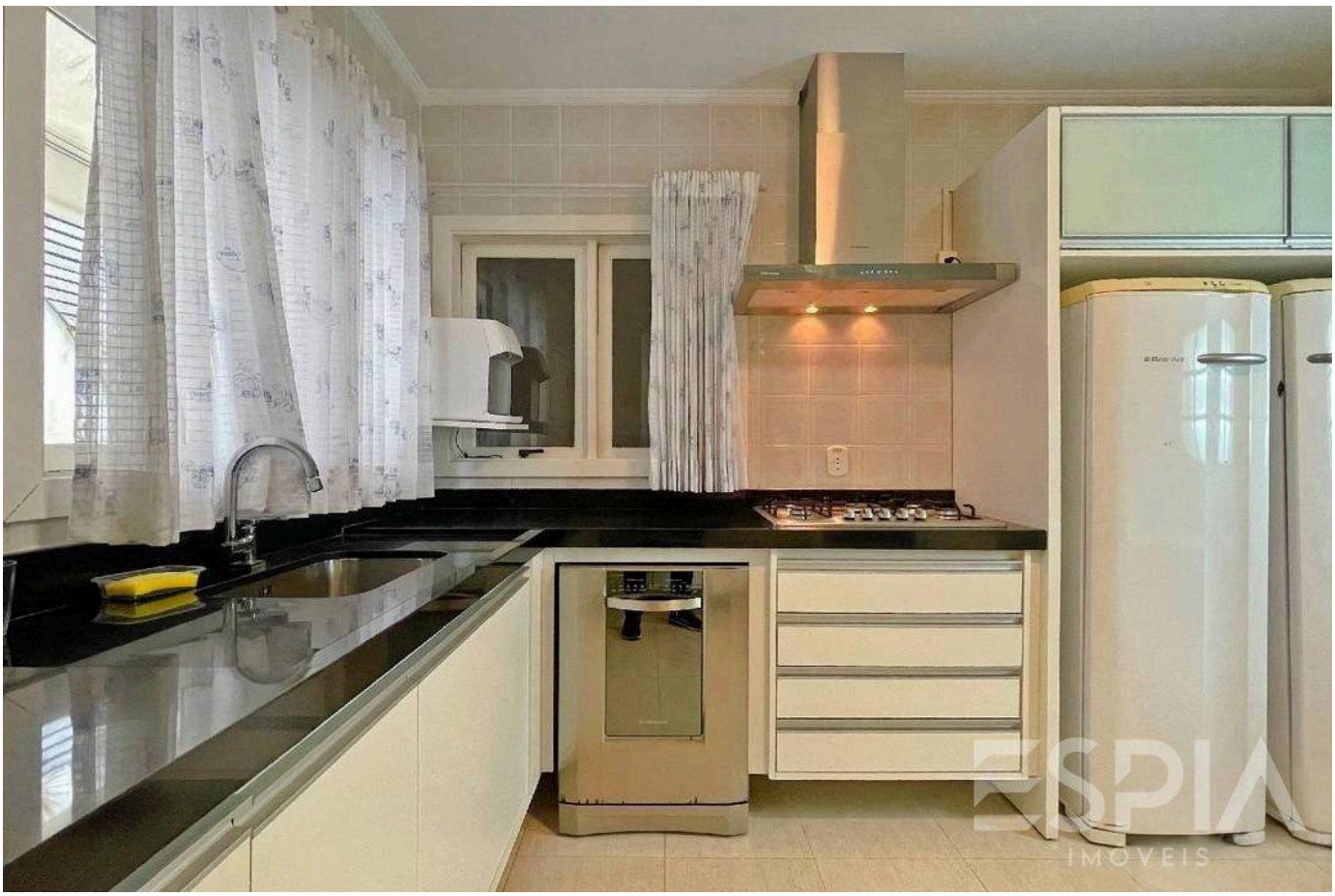

Prices and availability are subject to change without notice. The information in this document may contain errors or omissions and is subject to change, prior sale or withdrawal from the market. Images are for illustration purposes only.





Prices and availability are subject to change without notice. The information in this document may contain errors or omissions and is subject to change, prior sale or withdrawal from the market. Images are for illustration purposes only.





Prices and availability are subject to change without notice. The information in this document may contain errors or omissions and is subject to change, prior sale or withdrawal from the market. Images are for illustration purposes only.

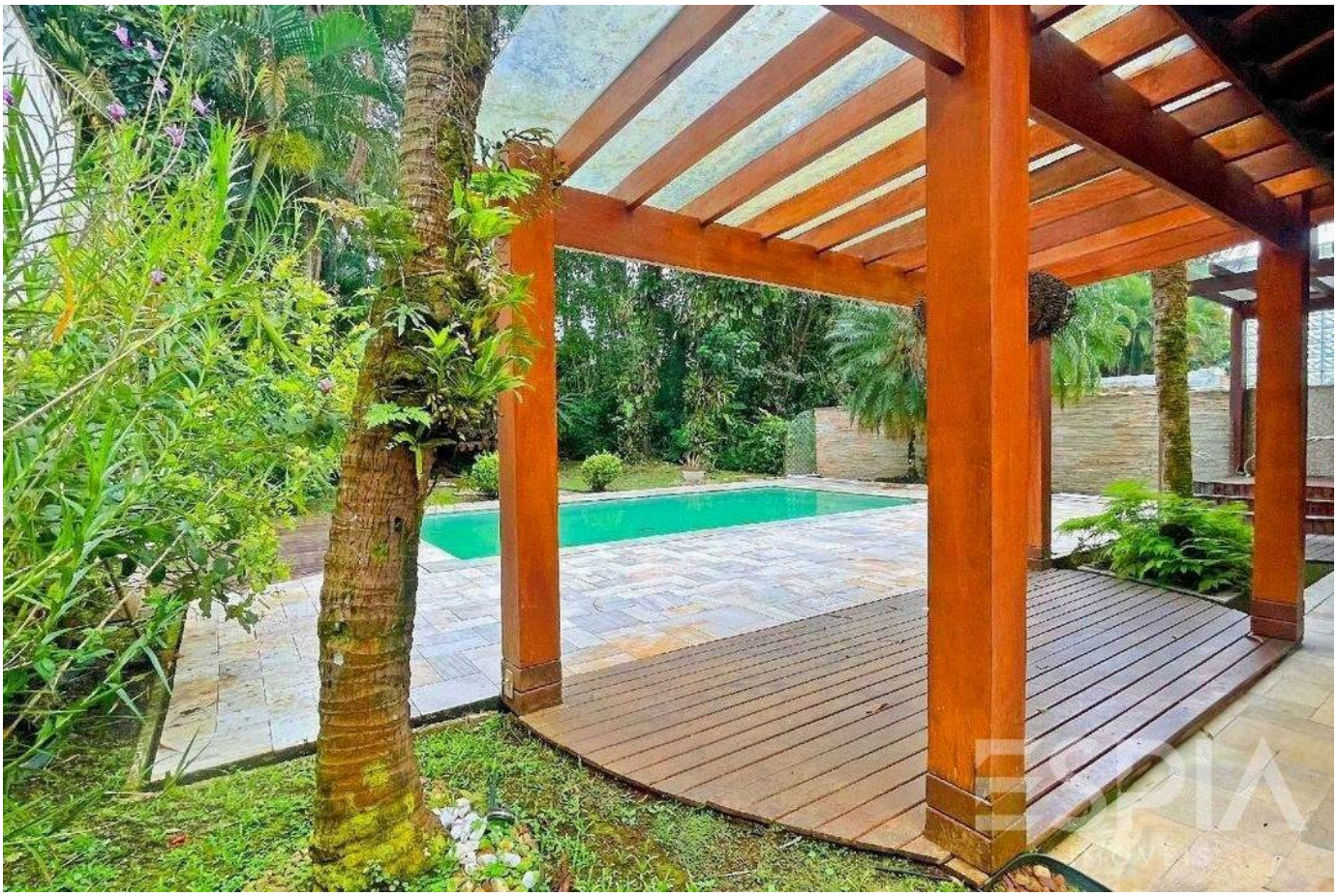



Prices and availability are subject to change without notice. The information in this document may contain errors or omissions and is subject to change, prior sale or withdrawal from the market. Images are for illustration purposes only.

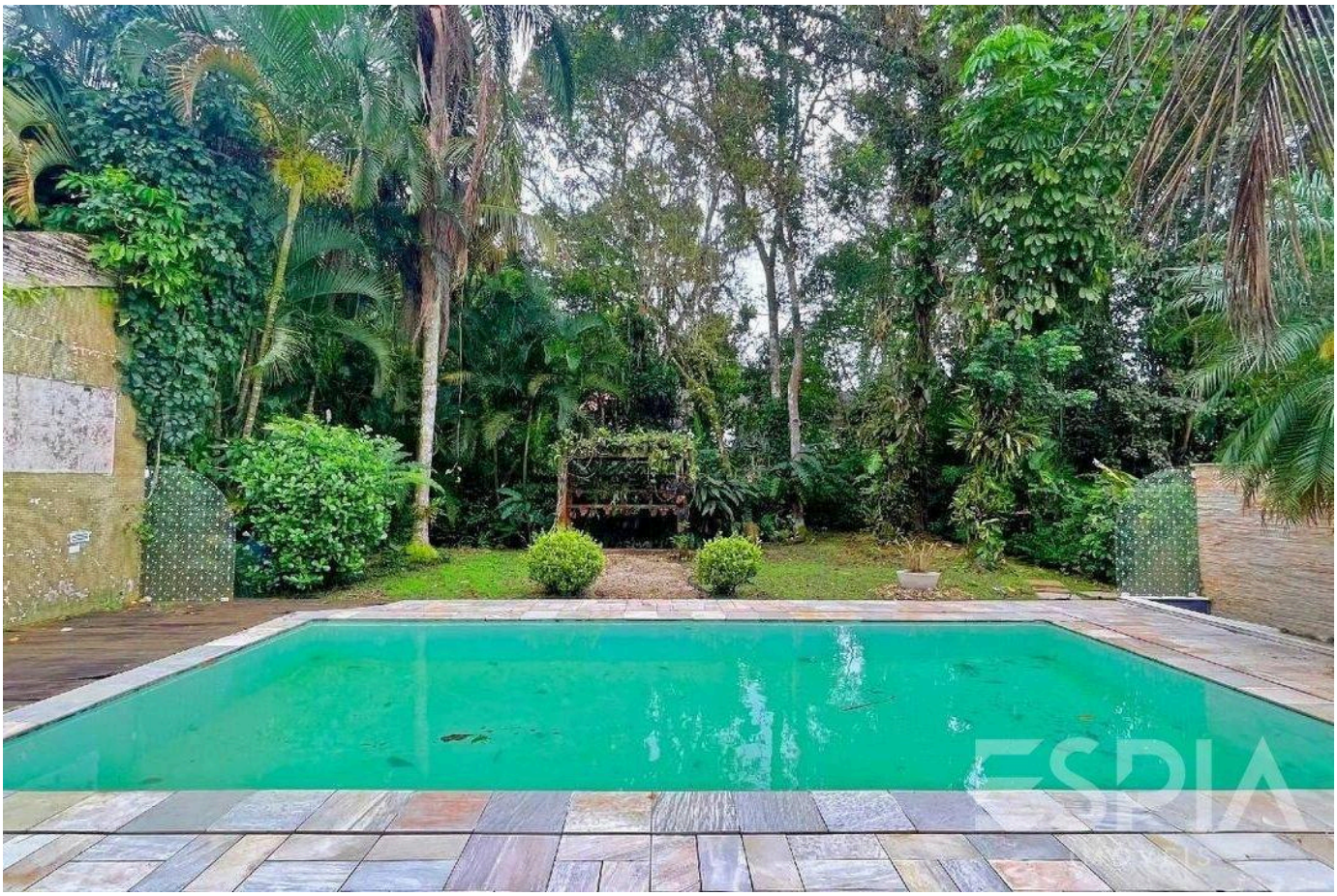



Prices and availability are subject to change without notice. The information in this document may contain errors or omissions and is subject to change, prior sale or withdrawal from the market. Images are for illustration purposes only.





Prices and availability are subject to change without notice. The information in this document may contain errors or omissions and is subject to change, prior sale or withdrawal from the market. Images are for illustration purposes only.





Prices and availability are subject to change without notice. The information in this document may contain errors or omissions and is subject to change, prior sale or withdrawal from the market. Images are for illustration purposes only.



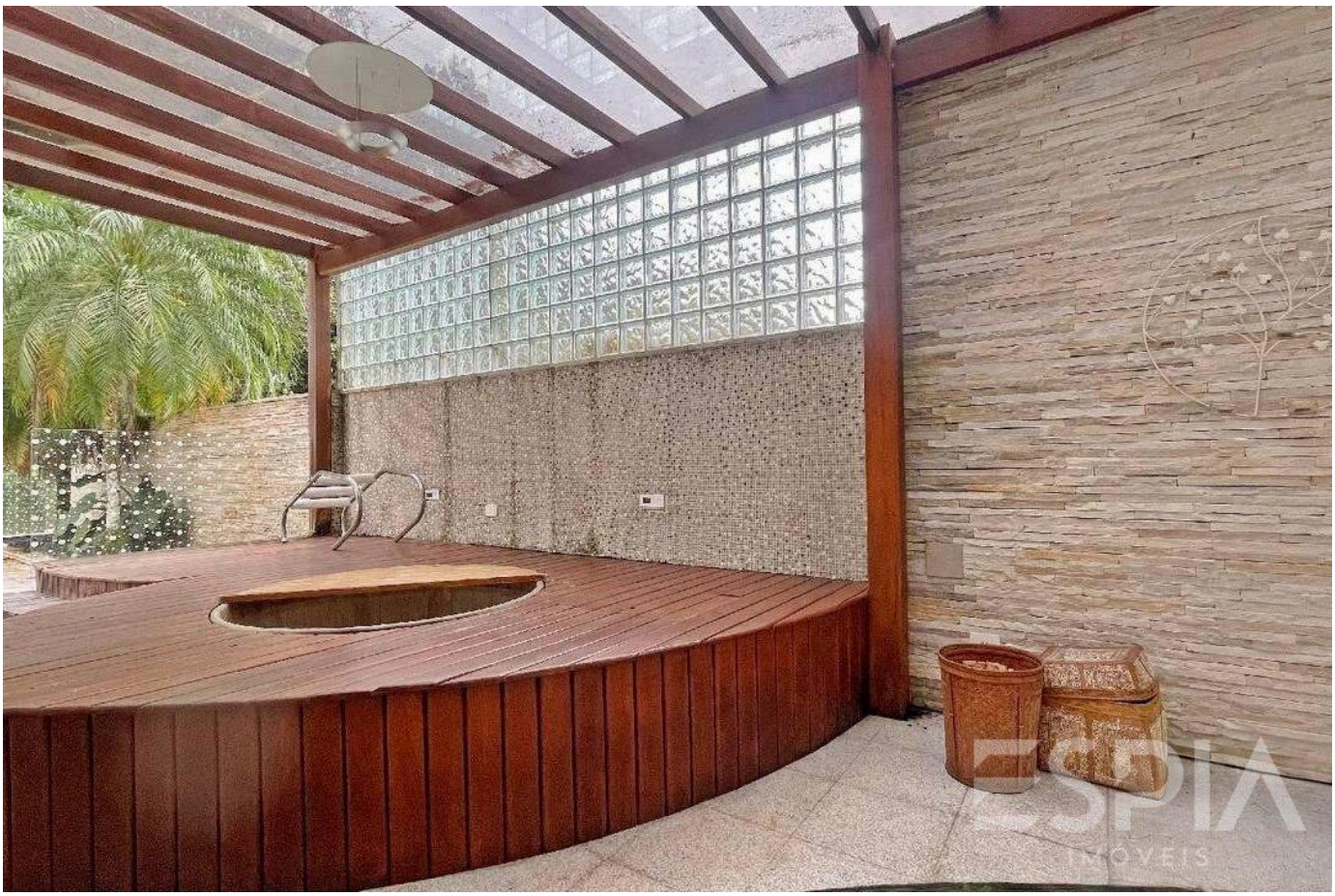

Prices and availability are subject to change without notice. The information in this document may contain errors or omissions and is subject to change, prior sale or withdrawal from the market. Images are for illustration purposes only.

ESPIA
IMÓVEIS

THE RIVIERA, UP CLOSE.

Nelson Manias

CRECI 035332-J

+55 (13) 99209-2665

espia.riviera@gmail.com

VIEW ALL PHOTOS →