HOUSE WITH 2 BEDROOMS AND 248 M² FOR SALE IN RIVIERA DE SÃO LOURENÇO

R$ 870.000 (US$ 147,959)



REF	BEDROOMS	PARKING	AREA M²	LOT M²
ZY-6356	2	3	249	300

Prices and availability are subject to change without notice. The information in this document may contain errors or omissions and is subject to change, prior sale or withdrawal from the market. Images are for illustration purposes only.

HOUSE WITH 2 BEDROOMS AND 248 M² FOR SALE IN RIVIERA DE SÃO LOURENÇO

High-standard residence featuring 2 en suite bedrooms across 248.74 m² of constructed area. The property includes 3 covered parking spaces and showcases an integrated, functional layout that maximizes available space through contemporary design and refined finishes. Situated in Riviera de São Lourenço, Bertioga, this home is part of a gated condominium recognized for its comprehensive infrastructure, proximity to pristine beaches, and elevated quality of life standards. The surrounding area provides convenient access to services, commerce, and leisure facilities, delivering an exceptional coastal living experience on the São Paulo littoral.



Prices and availability are subject to change without notice. The information in this document may contain errors or omissions and is subject to change, prior sale or withdrawal from the market. Images are for illustration purposes only.

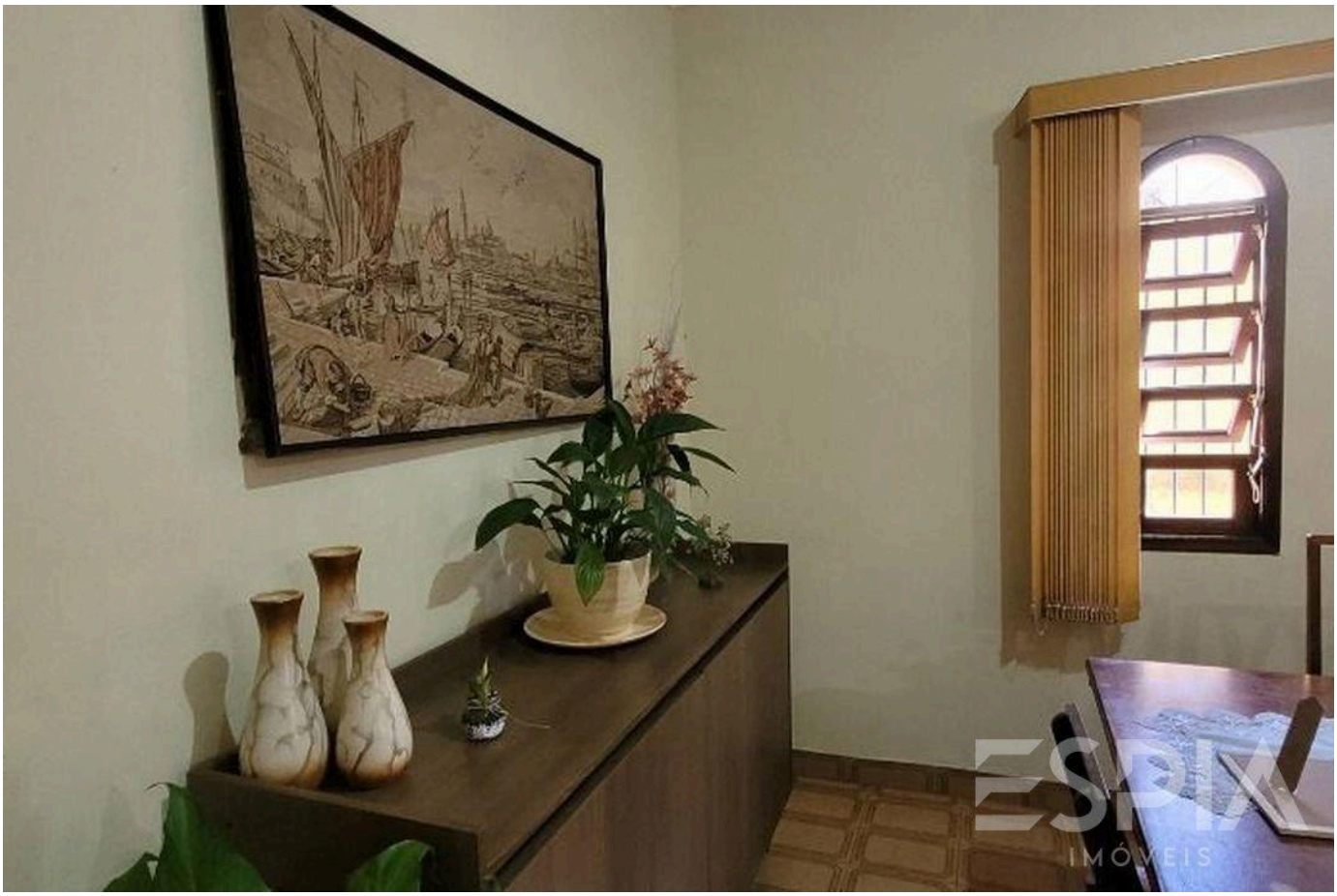



Prices and availability are subject to change without notice. The information in this document may contain errors or omissions and is subject to change, prior sale or withdrawal from the market. Images are for illustration purposes only.





Prices and availability are subject to change without notice. The information in this document may contain errors or omissions and is subject to change, prior sale or withdrawal from the market. Images are for illustration purposes only.





Prices and availability are subject to change without notice. The information in this document may contain errors or omissions and is subject to change, prior sale or withdrawal from the market. Images are for illustration purposes only.





Prices and availability are subject to change without notice. The information in this document may contain errors or omissions and is subject to change, prior sale or withdrawal from the market. Images are for illustration purposes only.



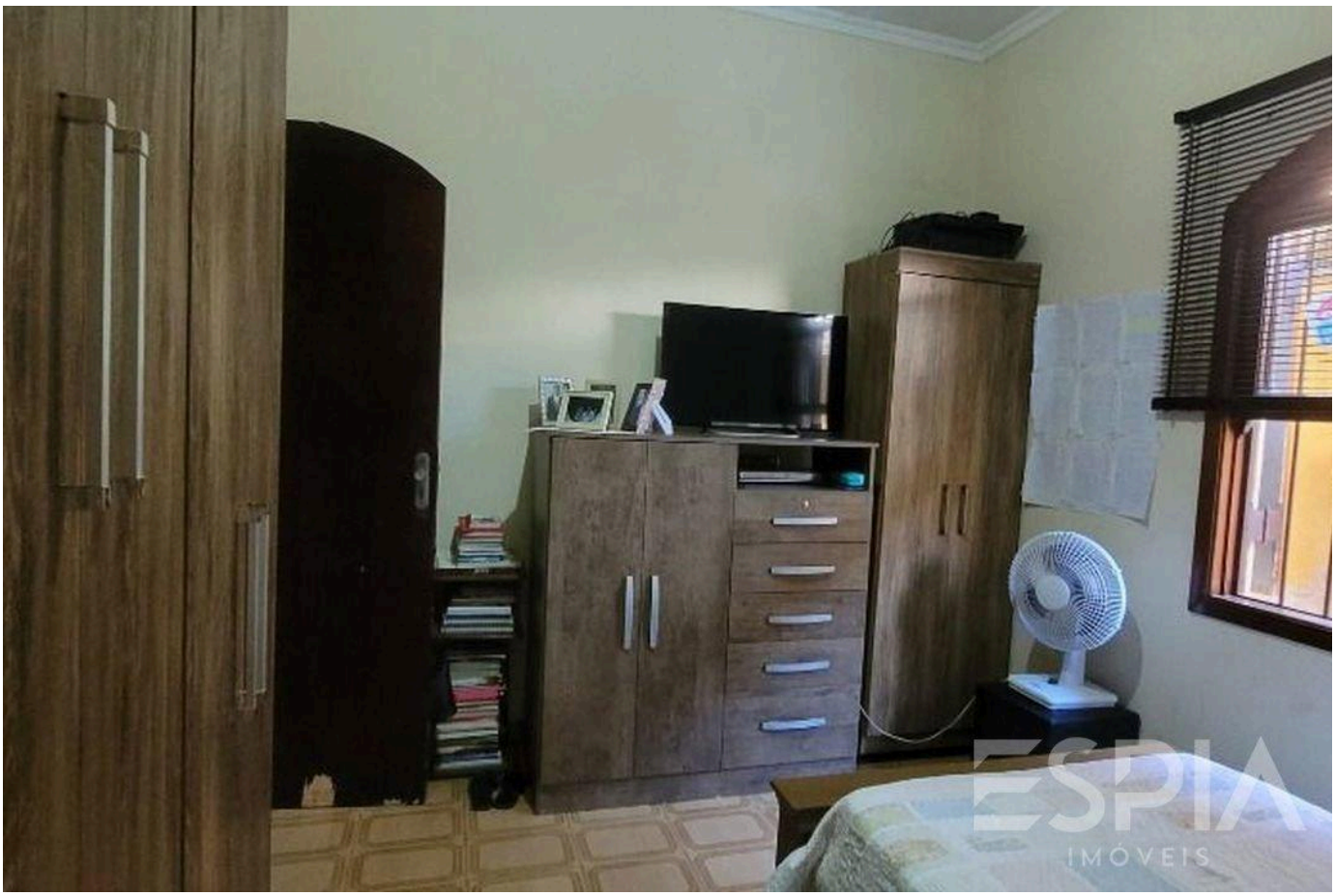

Prices and availability are subject to change without notice. The information in this document may contain errors or omissions and is subject to change, prior sale or withdrawal from the market. Images are for illustration purposes only.



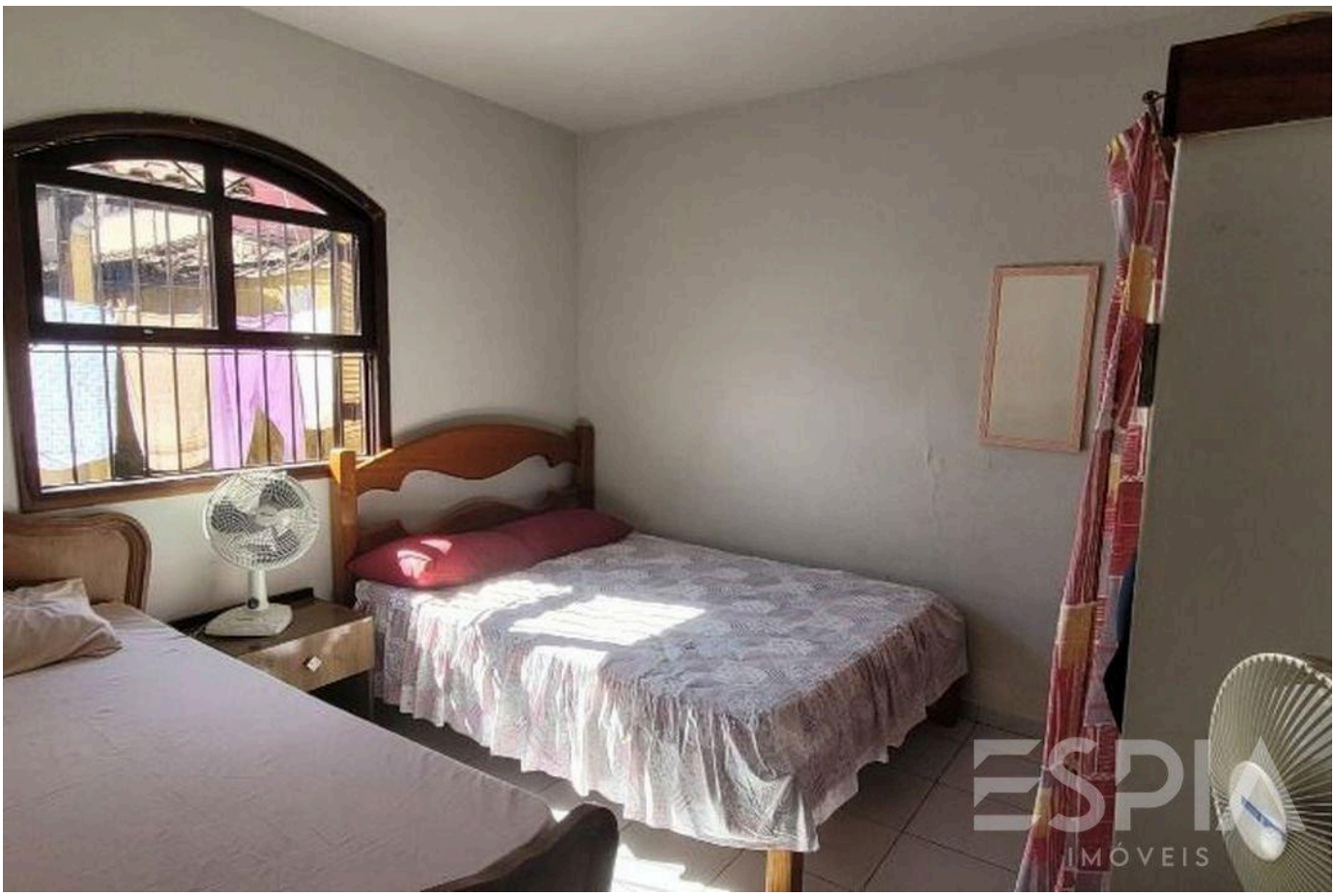

Prices and availability are subject to change without notice. The information in this document may contain errors or omissions and is subject to change, prior sale or withdrawal from the market. Images are for illustration purposes only.

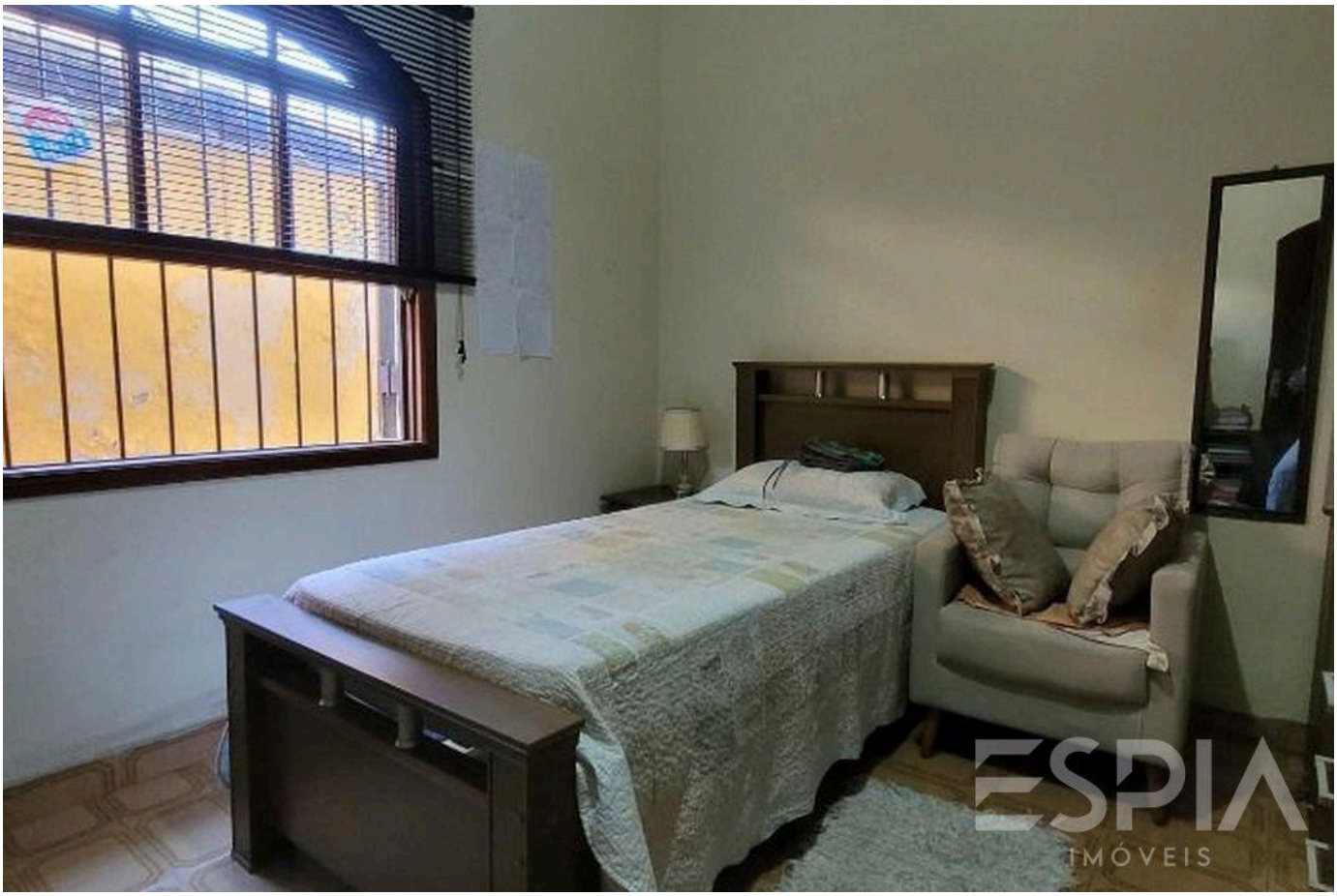



Prices and availability are subject to change without notice. The information in this document may contain errors or omissions and is subject to change, prior sale or withdrawal from the market. Images are for illustration purposes only.



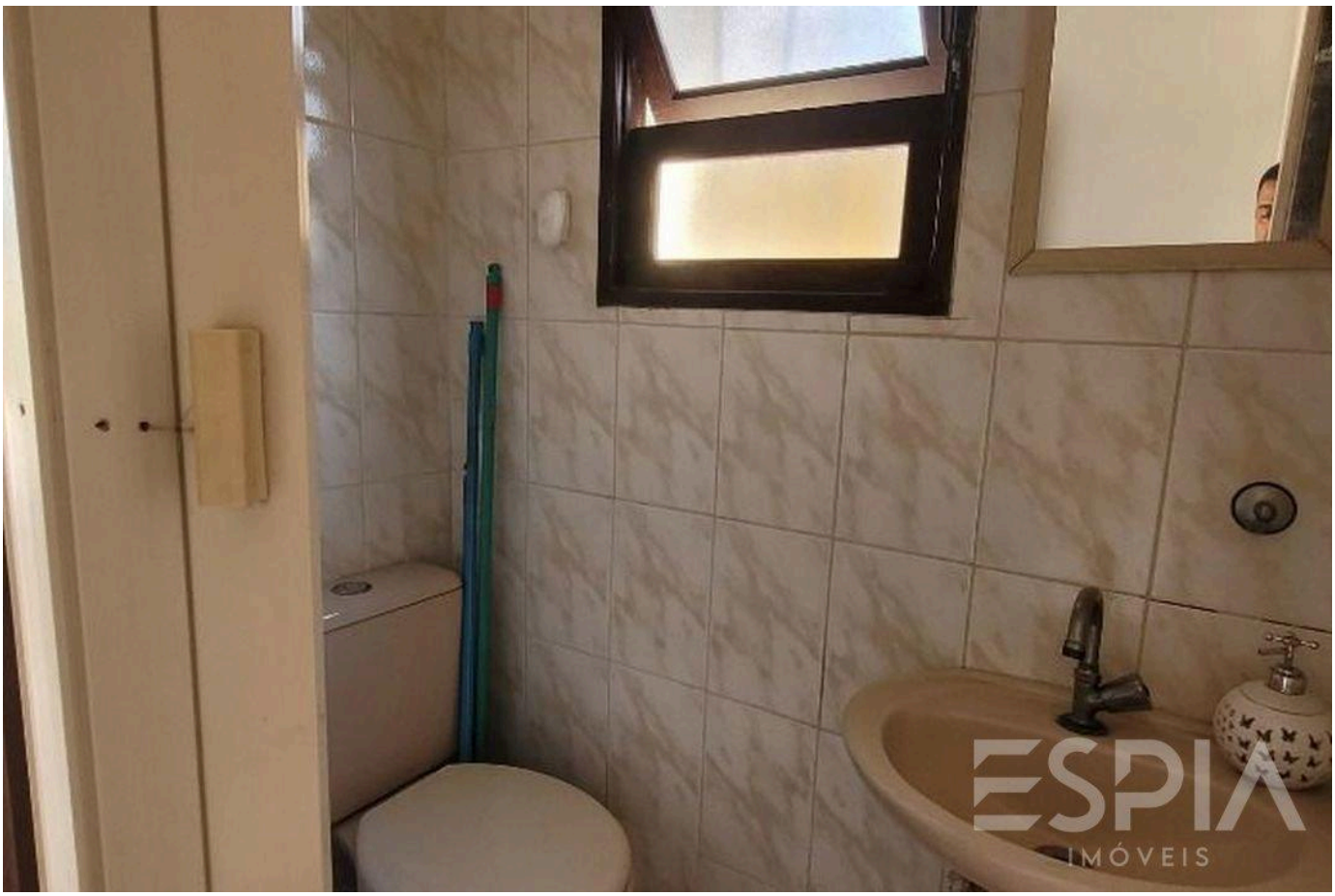

Prices and availability are subject to change without notice. The information in this document may contain errors or omissions and is subject to change, prior sale or withdrawal from the market. Images are for illustration purposes only.





Prices and availability are subject to change without notice. The information in this document may contain errors or omissions and is subject to change, prior sale or withdrawal from the market. Images are for illustration purposes only.

ESPIA
IMÓVEIS

THE RIVIERA, UP CLOSE.

Nelson Manias

CRECI 035332-J

+55 (13) 99209-2665

espia.riviera@gmail.com

VIEW ALL PHOTOS →