APARTMENT WITH 4 BEDROOMS, OF WHICH 2 EN SUITE, AND 160 M² FOR SALE IN RIVIERA DE SÃO LOURENÇO

RIVIERA DE SÃO LOURENÇO · BERTIOGA

R$ 5.400.000 (US$ 918,367)

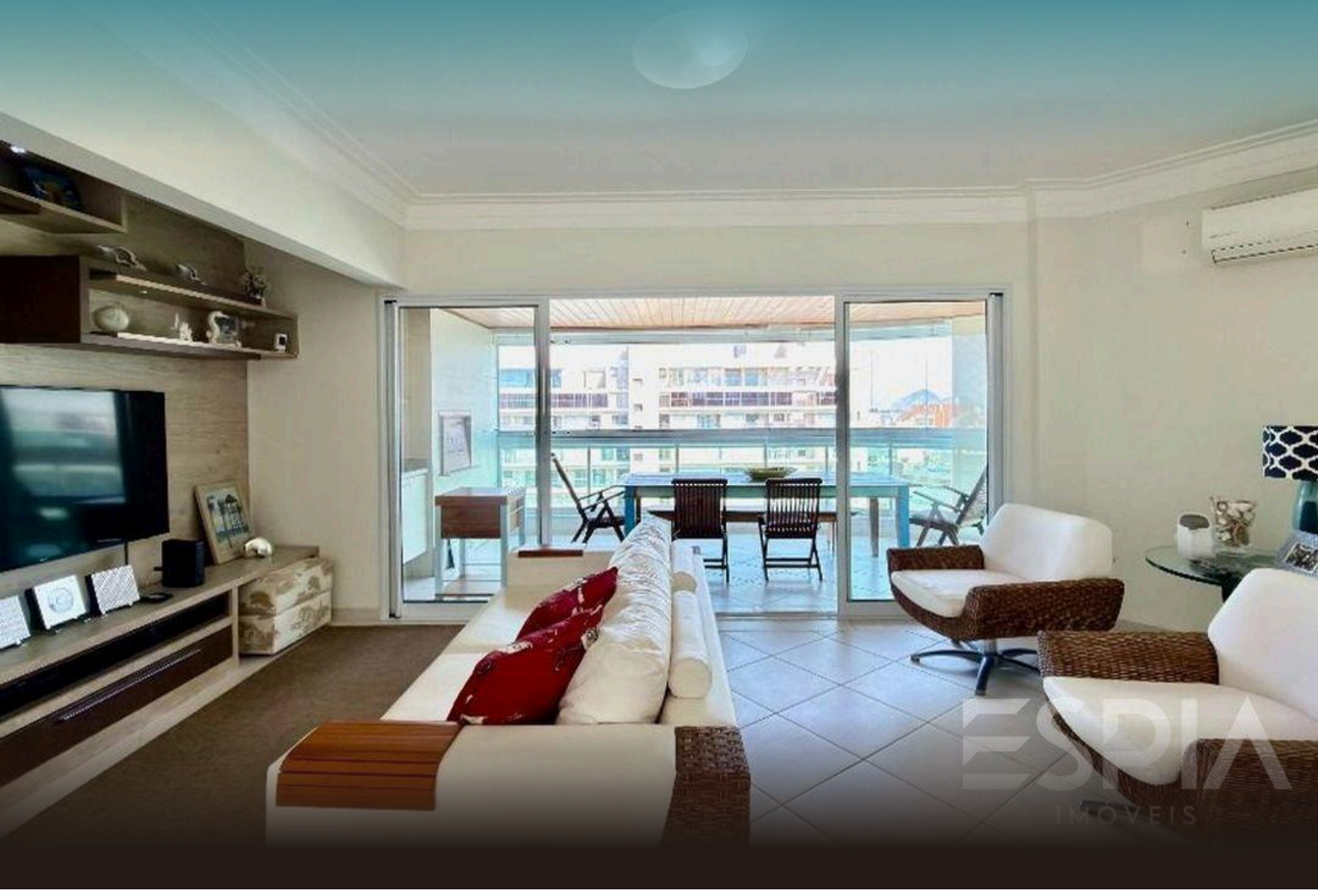

REF	BEDROOMS	SUITES	PARKING	AREA M²
ZY-6408	4	2	2	161

Condo fee R$ 2.947/month Property tax (IPTU) R$ 606/year

Prices and availability are subject to change without notice. The information in this document may contain errors or omissions and is subject to change, prior sale or withdrawal from the market. Images are for illustration purposes only.

APARTMENT WITH 4 BEDROOMS, OF WHICH 2 EN SUITE, AND 160 M² FOR SALE IN RIVIERA DE SÃO LOURENÇO

Sophisticated apartment with 4 bedrooms, 2 en suite, spanning 160.64 m² of living space. The unit includes 2 covered parking spaces in an underground garage, ensuring comfort and security. The high-end building features comprehensive amenities including adult and children's swimming pools, wet sauna, fully equipped gym, tennis court, multi-purpose court, beer hall, barbecue facilities, party room and game room for adults, plus direct beach access with shared beach service and club privileges for residents. Located in Riviera de São Lourenço in Bertioga, this property exemplifies a distinguished development that seamlessly integrates complete infrastructure, proximity to pristine beaches and elevated standards of coastal living in São Paulo state. The prime location grants residents immediate access to the ocean and all the benefits of an excellence-standard beachfront condominium.

CONDOMINIUM FEATURES

- Fully Equipped Gym
- Draft Beer Tap in Common Areas
- Barbecue Area in Common Areas
- Shared Module Club
- Underground Garage
- Beachfront
- Adult Pool
- Children's Pool
- Multi-sport Court
- Tennis Court
- Event Hall
- Adult Game Room
- Steam Sauna
- Beach Service

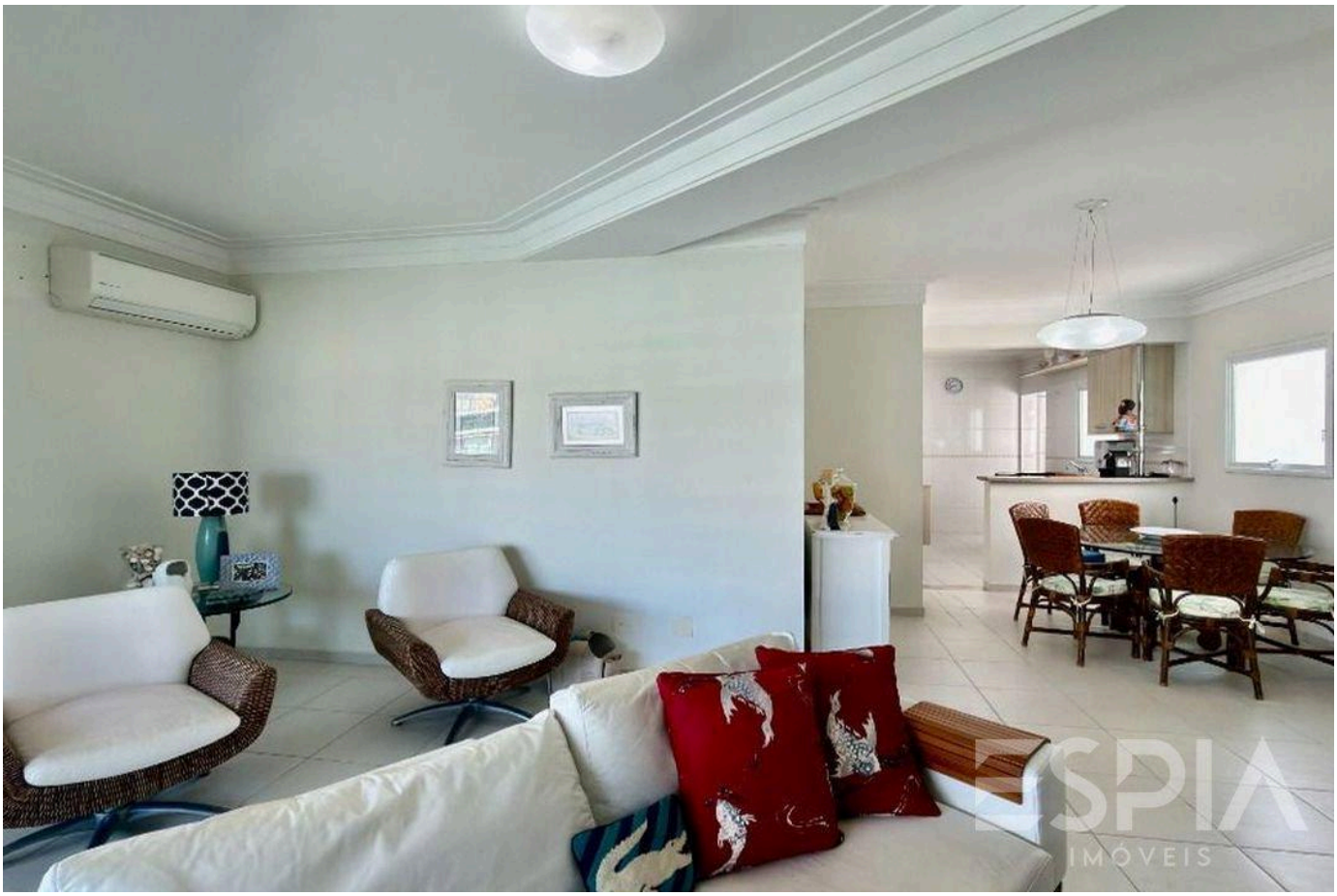

Prices and availability are subject to change without notice. The information in this document may contain errors or omissions and is subject to change, prior sale or withdrawal from the market. Images are for illustration purposes only.

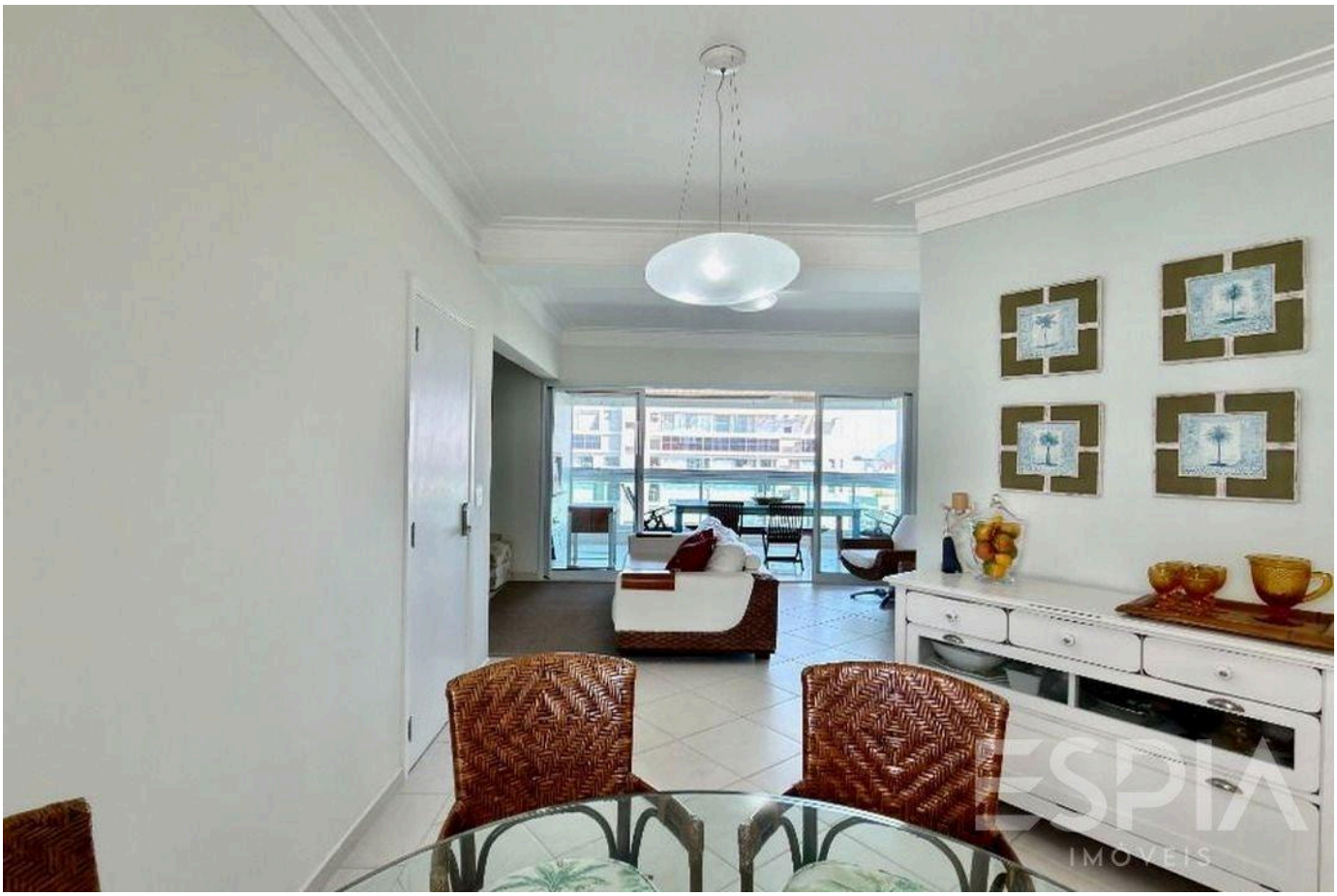



Prices and availability are subject to change without notice. The information in this document may contain errors or omissions and is subject to change, prior sale or withdrawal from the market. Images are for illustration purposes only.

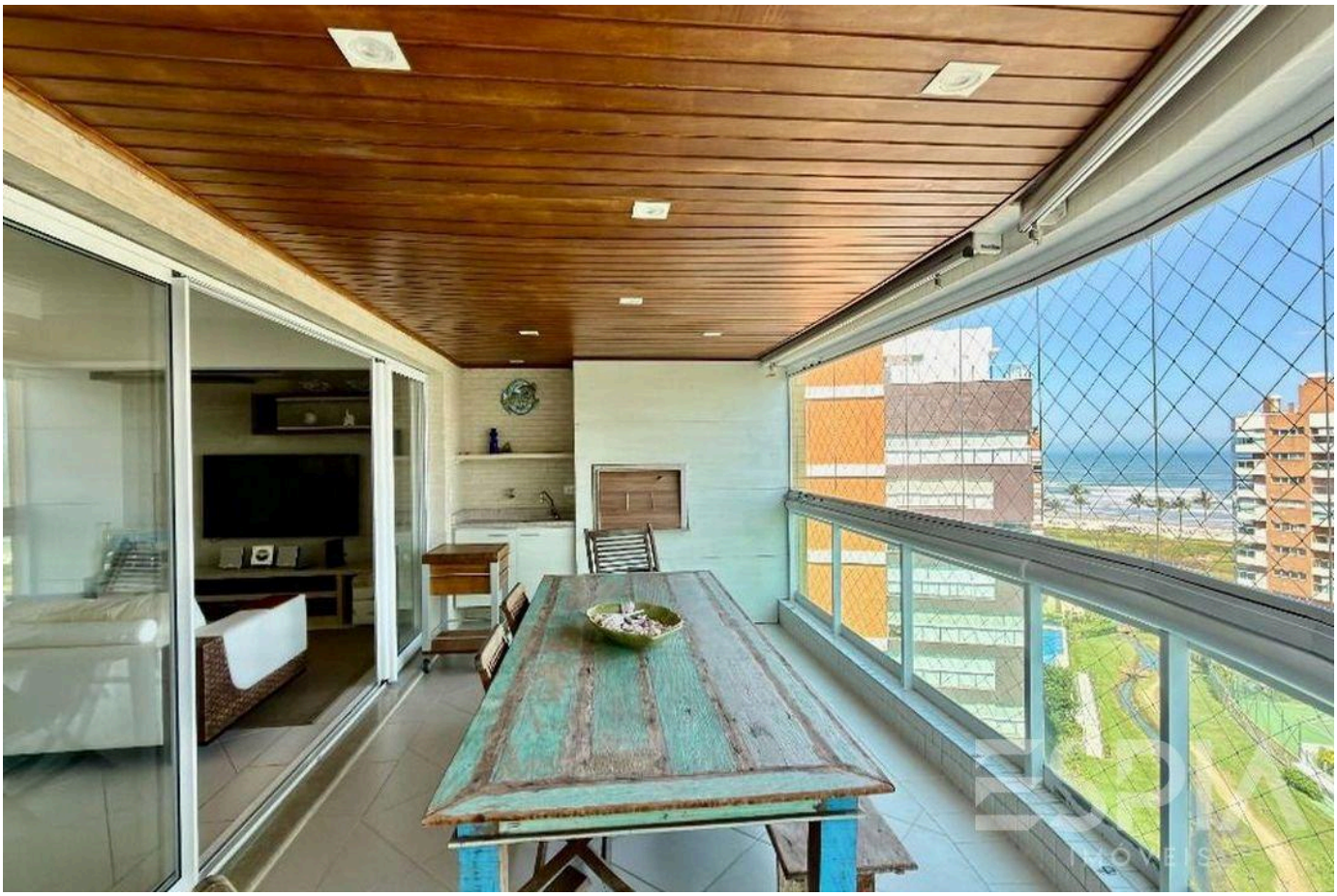



Prices and availability are subject to change without notice. The information in this document may contain errors or omissions and is subject to change, prior sale or withdrawal from the market. Images are for illustration purposes only.





Prices and availability are subject to change without notice. The information in this document may contain errors or omissions and is subject to change, prior sale or withdrawal from the market. Images are for illustration purposes only.



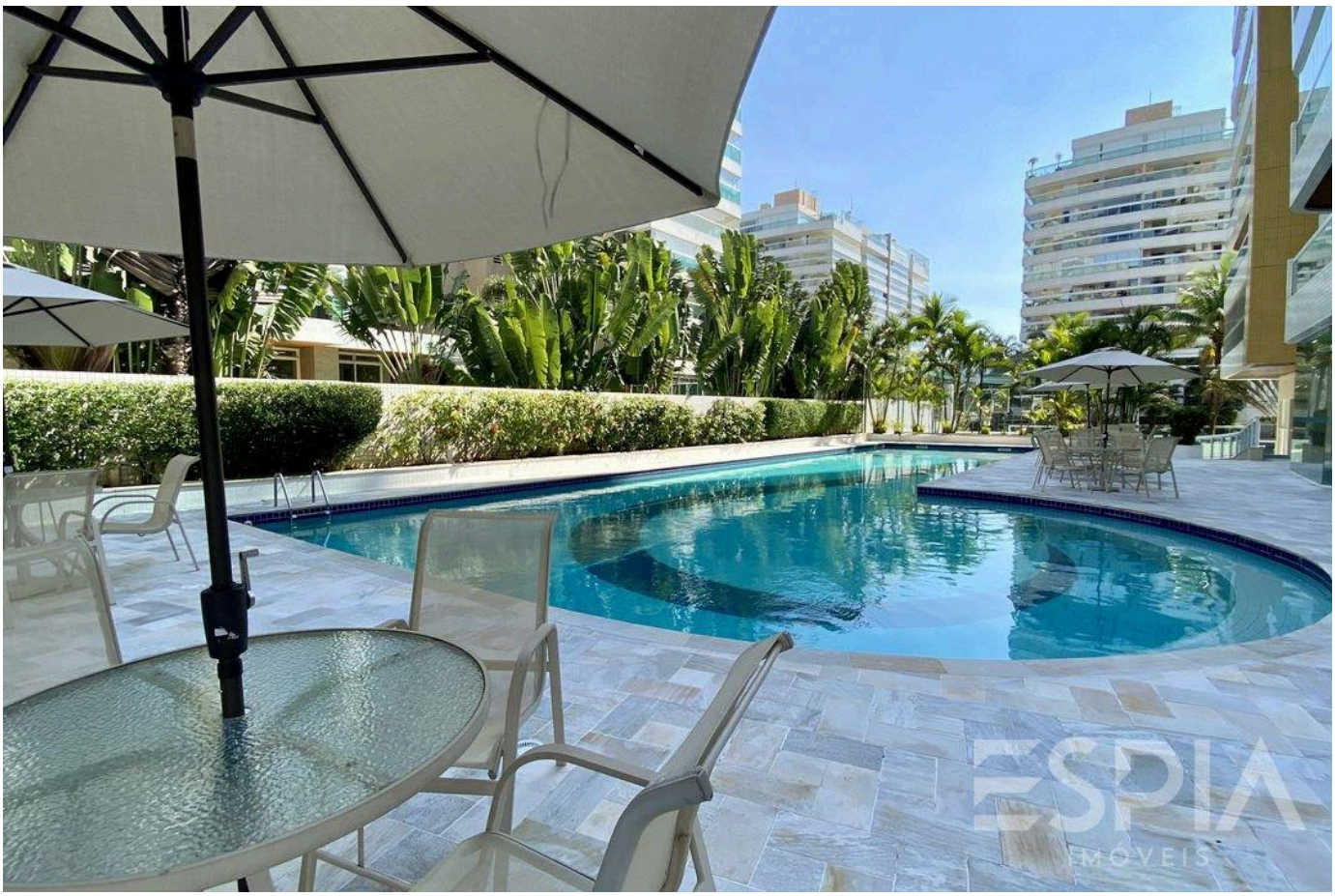

Prices and availability are subject to change without notice. The information in this document may contain errors or omissions and is subject to change, prior sale or withdrawal from the market. Images are for illustration purposes only.



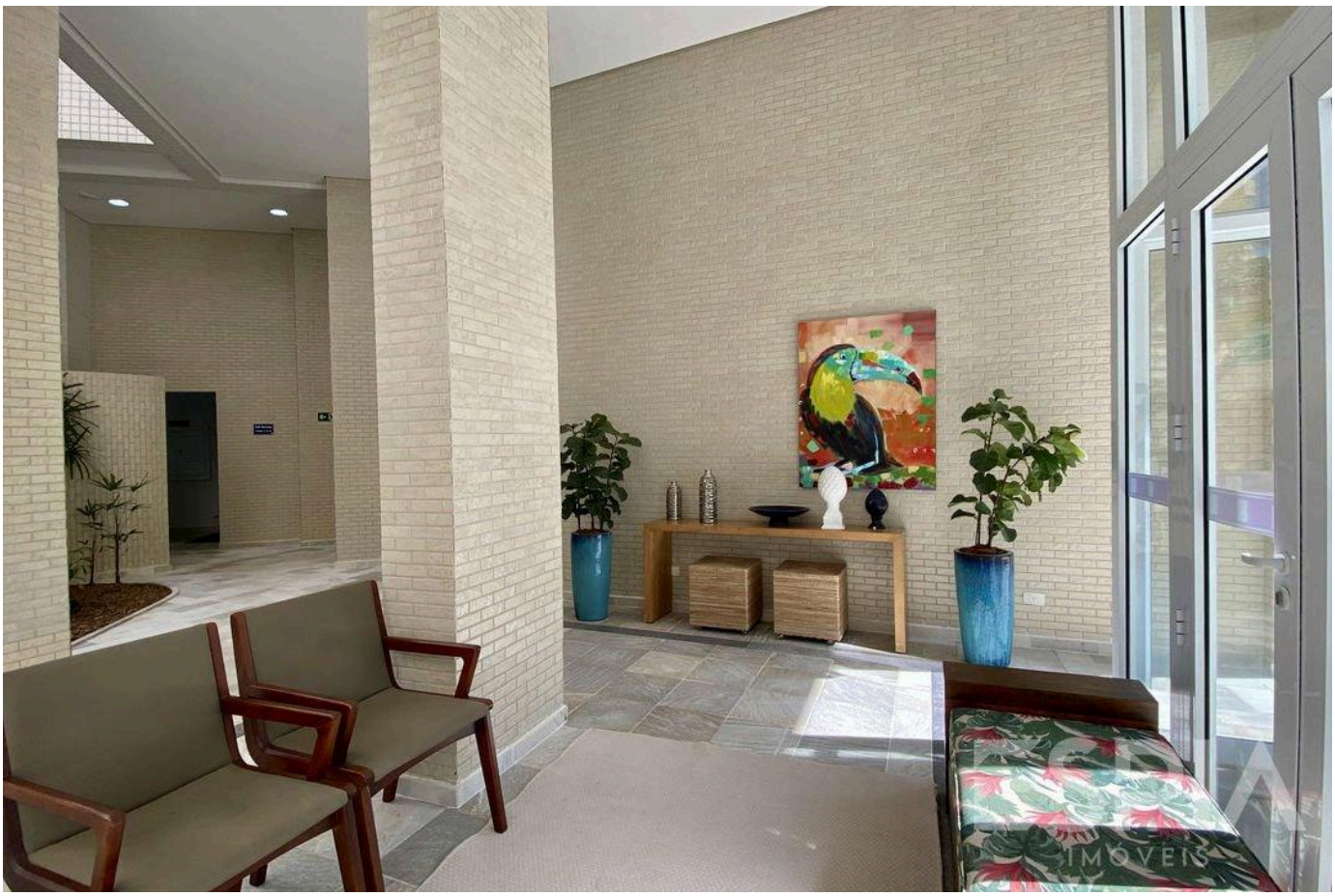

Prices and availability are subject to change without notice. The information in this document may contain errors or omissions and is subject to change, prior sale or withdrawal from the market. Images are for illustration purposes only.

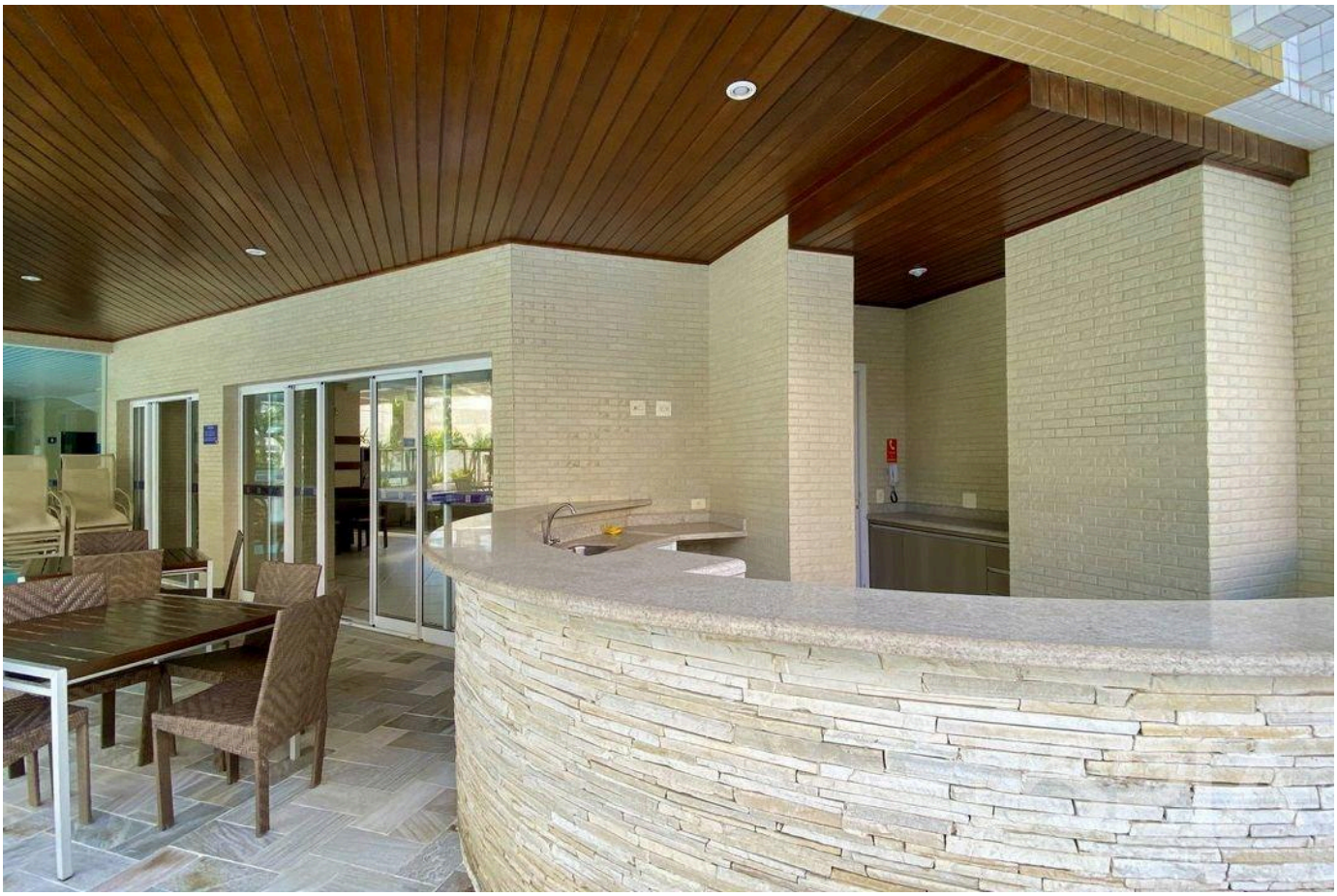



Prices and availability are subject to change without notice. The information in this document may contain errors or omissions and is subject to change, prior sale or withdrawal from the market. Images are for illustration purposes only.

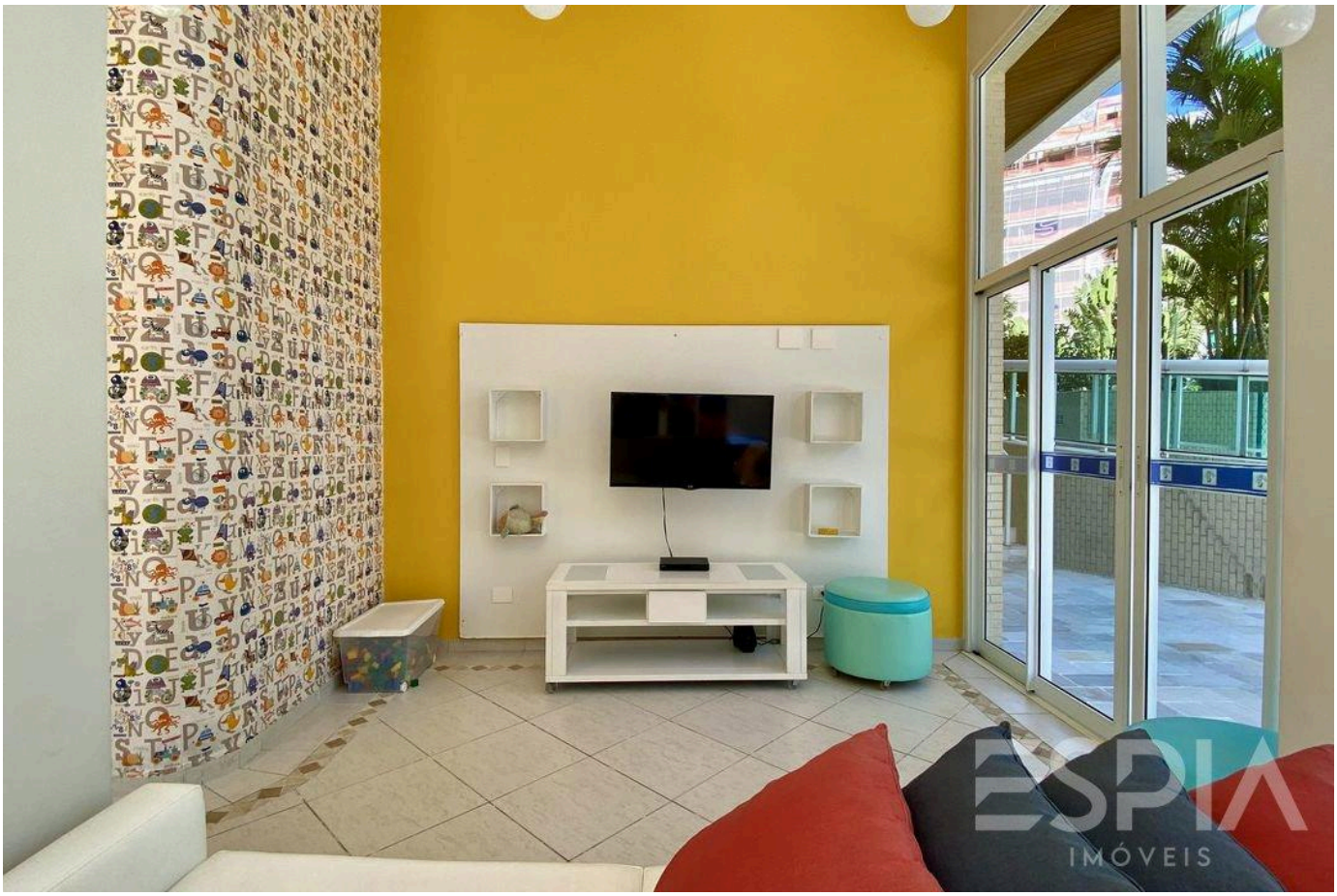



Prices and availability are subject to change without notice. The information in this document may contain errors or omissions and is subject to change, prior sale or withdrawal from the market. Images are for illustration purposes only.

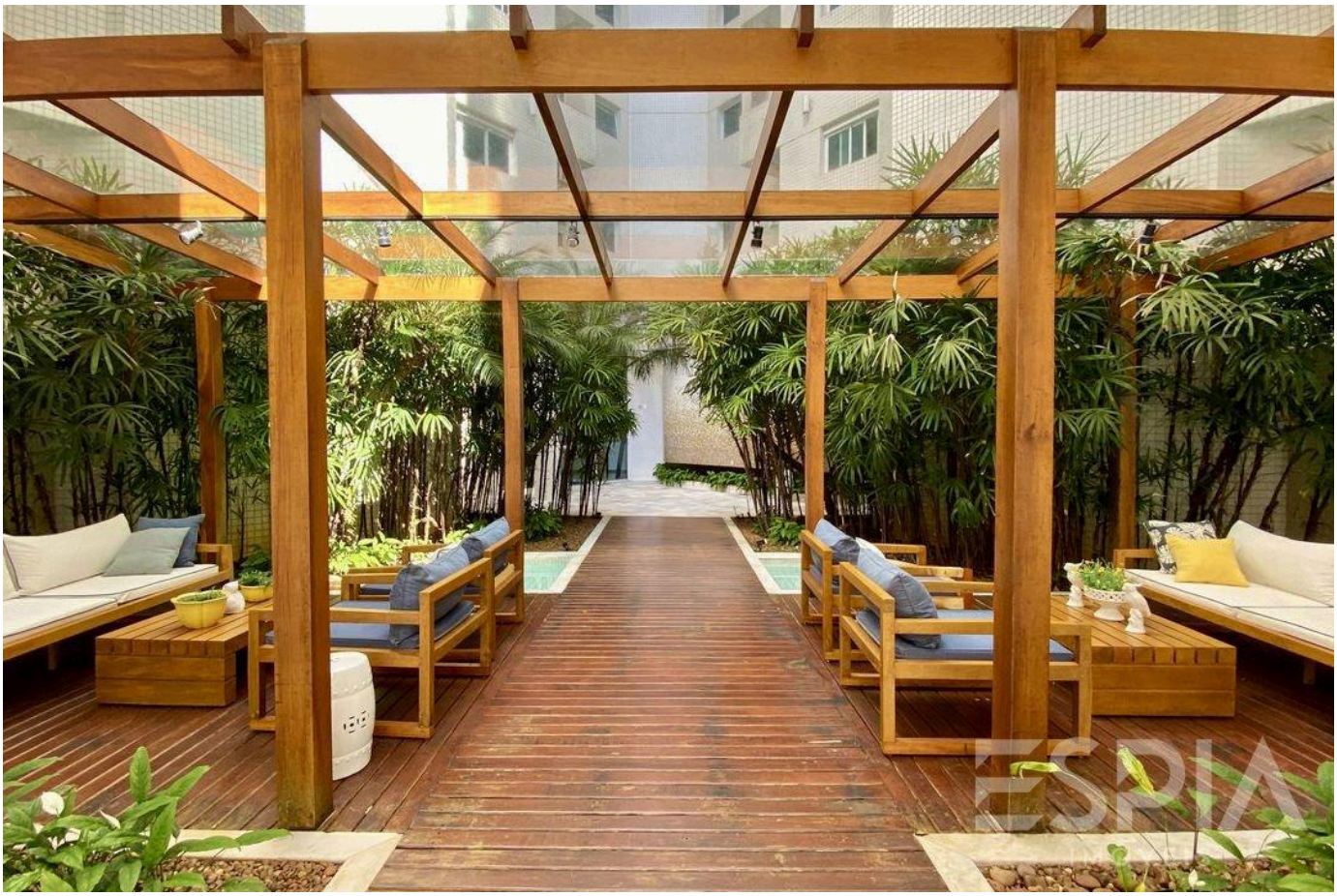



Prices and availability are subject to change without notice. The information in this document may contain errors or omissions and is subject to change, prior sale or withdrawal from the market. Images are for illustration purposes only.





Prices and availability are subject to change without notice. The information in this document may contain errors or omissions and is subject to change, prior sale or withdrawal from the market. Images are for illustration purposes only.

ESPIA
IMÓVEIS

THE RIVIERA, UP CLOSE.

Nelson Manias

CRECI 035332-J

+55 (13) 99209-2665

espia.riviera@gmail.com

VIEW ALL PHOTOS →