VILLÁGIO WITH 2 EN-SUITE BEDROOMS AND 60 M² FOR SALE IN INDAIÁ

INDAIÁ · BERTIOGA

R$ 490.000 (US$ 83,333)



REF	BEDROOMS	SUITES	PARKING	AREA M²
ZY-6413	2	2	1	61

Condo fee R$ 570/month Property tax (IPTU) R$ 1.791/year

Prices and availability are subject to change without notice. The information in this document may contain errors or omissions and is subject to change, prior sale or withdrawal from the market. Images are for illustration purposes only.

VILLÁGIO WITH 2 EN-SUITE BEDROOMS AND 60 M² FOR SALE IN INDAIÁ

A well-appointed apartment featuring 2 en-suite bedrooms across 60.82 m² of usable area, delivering comfort and functionality for everyday living. The unit includes 1 covered parking space, ensuring convenience and security. The development boasts quality infrastructure with thoughtfully equipped common areas dedicated to leisure and resident well-being. Situated in Riviera de São Lourenço, Bertioga, this residence benefits from comprehensive amenities, proximity to pristine beaches, and the elevated standard of living that defines the region. The property is part of a premium development, offering seamless access to all services and conveniences that establish Riviera as one of São Paulo's most sought-after coastal destinations.

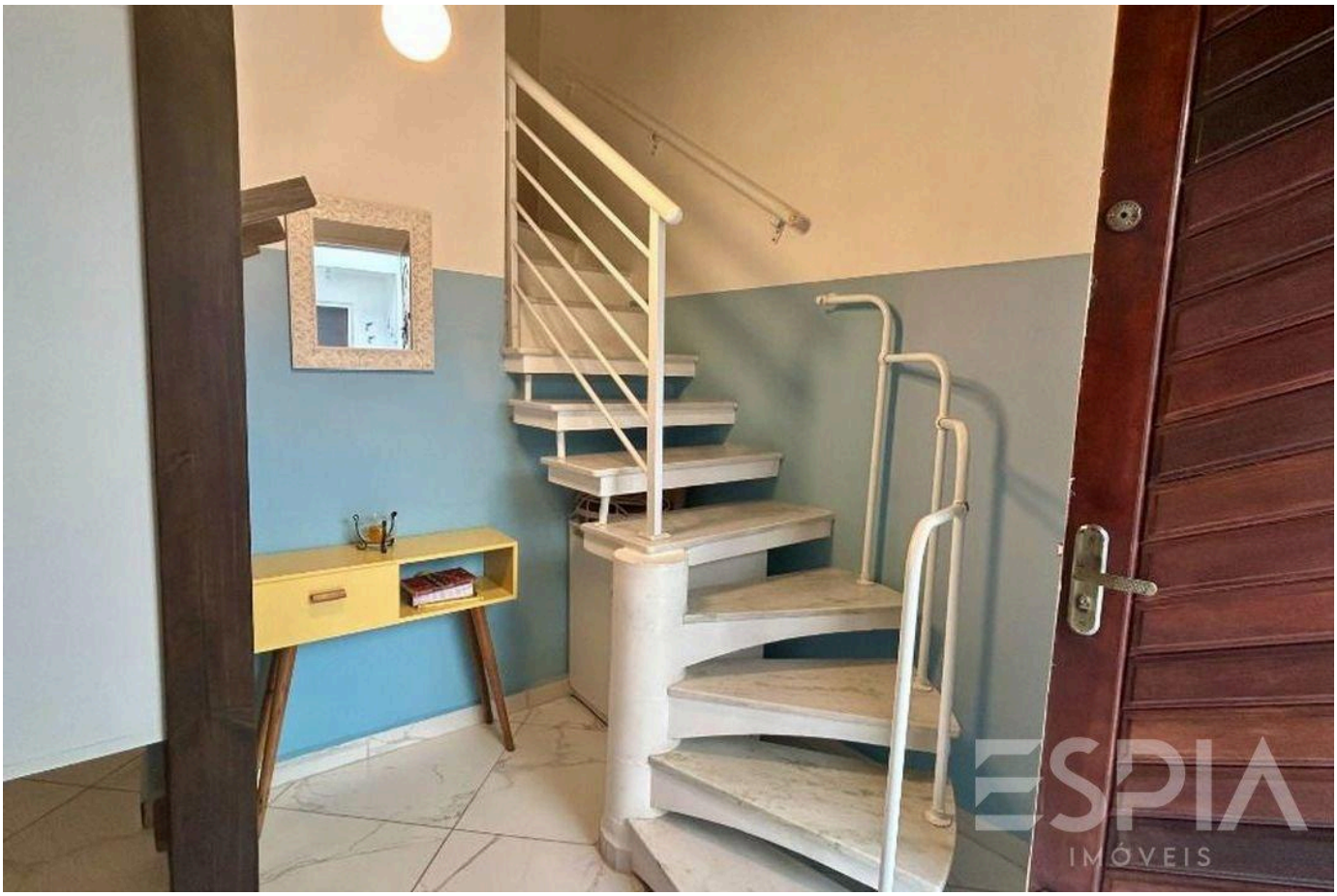

Prices and availability are subject to change without notice. The information in this document may contain errors or omissions and is subject to change, prior sale or withdrawal from the market. Images are for illustration purposes only.





Prices and availability are subject to change without notice. The information in this document may contain errors or omissions and is subject to change, prior sale or withdrawal from the market. Images are for illustration purposes only.





Prices and availability are subject to change without notice. The information in this document may contain errors or omissions and is subject to change, prior sale or withdrawal from the market. Images are for illustration purposes only.





Prices and availability are subject to change without notice. The information in this document may contain errors or omissions and is subject to change, prior sale or withdrawal from the market. Images are for illustration purposes only.





Prices and availability are subject to change without notice. The information in this document may contain errors or omissions and is subject to change, prior sale or withdrawal from the market. Images are for illustration purposes only.





Prices and availability are subject to change without notice. The information in this document may contain errors or omissions and is subject to change, prior sale or withdrawal from the market. Images are for illustration purposes only.





Prices and availability are subject to change without notice. The information in this document may contain errors or omissions and is subject to change, prior sale or withdrawal from the market. Images are for illustration purposes only.



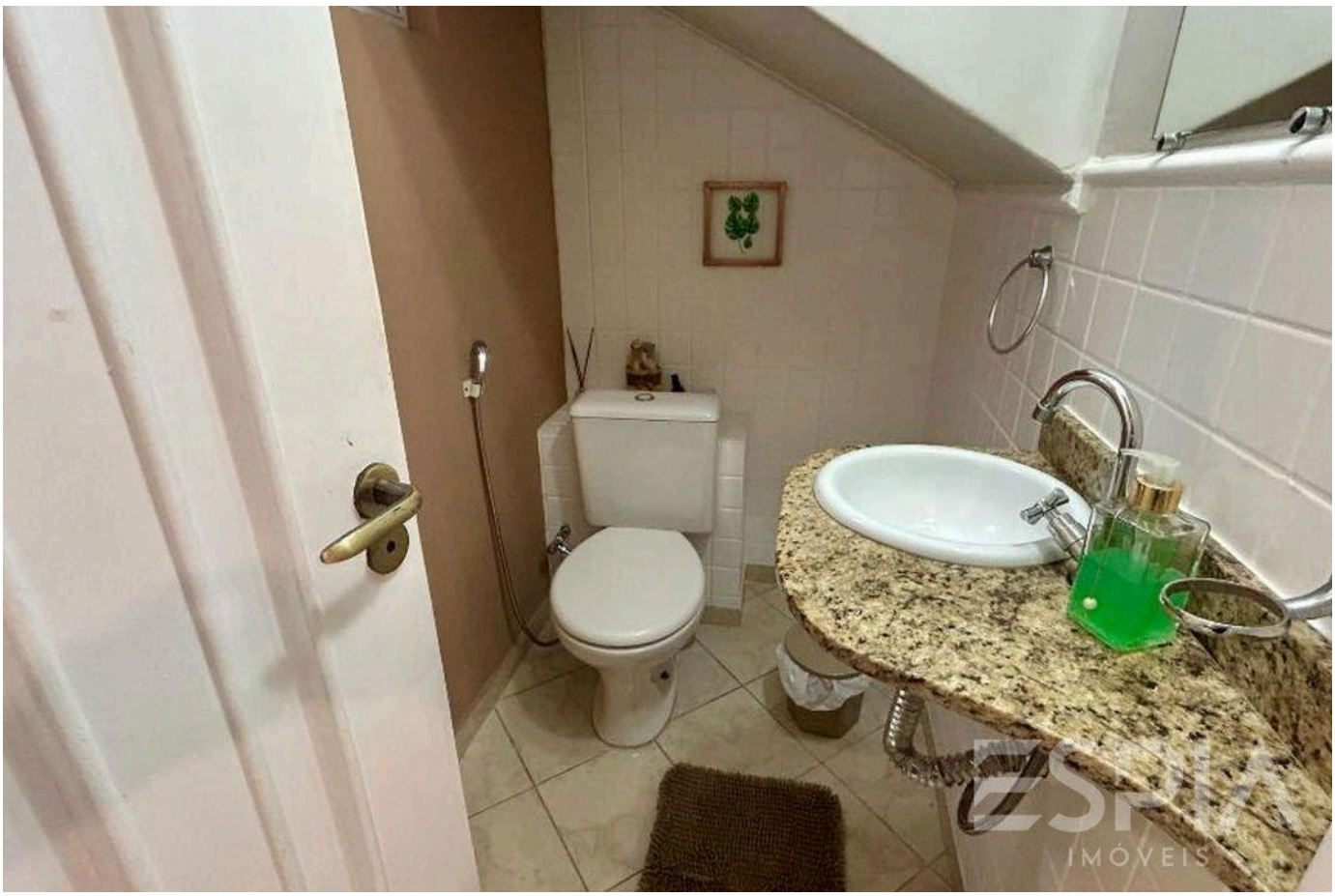

Prices and availability are subject to change without notice. The information in this document may contain errors or omissions and is subject to change, prior sale or withdrawal from the market. Images are for illustration purposes only.





Prices and availability are subject to change without notice. The information in this document may contain errors or omissions and is subject to change, prior sale or withdrawal from the market. Images are for illustration purposes only.

ESPIA
IMÓVEIS

THE RIVIERA, UP CLOSE.

Nelson Manias

CRECI 035332-J

+55 (13) 99209-2665

espia.riviera@gmail.com

VIEW ALL PHOTOS →