HOUSE WITH 3 BEDROOMS, OF WHICH 2 EN SUITE, AND 190 M² FOR SALE IN RIVIERA DE SÃO LOURENÇO

RIVIERA DE SÃO LOURENÇO · BERTIOGA

R$ 4.990.000 (US$ 848,639)



REF	BEDROOMS	SUITES	PARKING	AREA M²
ZY-6449	3	2	3	190

Condo fee R$ 1.453/month Property tax (IPTU) R$ 578/year

Prices and availability are subject to change without notice. The information in this document may contain errors or omissions and is subject to change, prior sale or withdrawal from the market. Images are for illustration purposes only.

HOUSE WITH 3 BEDROOMS, OF WHICH 2 EN SUITE, AND 190 M² FOR SALE IN RIVIERA DE SÃO LOURENÇO

Premium residence featuring 3 bedrooms, 2 en suite, built across 190 m² of constructed area on a 455 m² lot. The property includes 3 covered parking spaces and showcases a functional layout that seamlessly integrates wellness and comfort, optimizing available space for families seeking privacy and superior construction quality.

Situated in Riviera de São Lourenço in Bertioga, this residence is positioned within a privileged setting offering complete infrastructure, proximity to pristine beaches, and elevated quality of life standards. The area is distinguished by its security, conveniences, and convenient access to the finest offerings of the São Paulo coast.

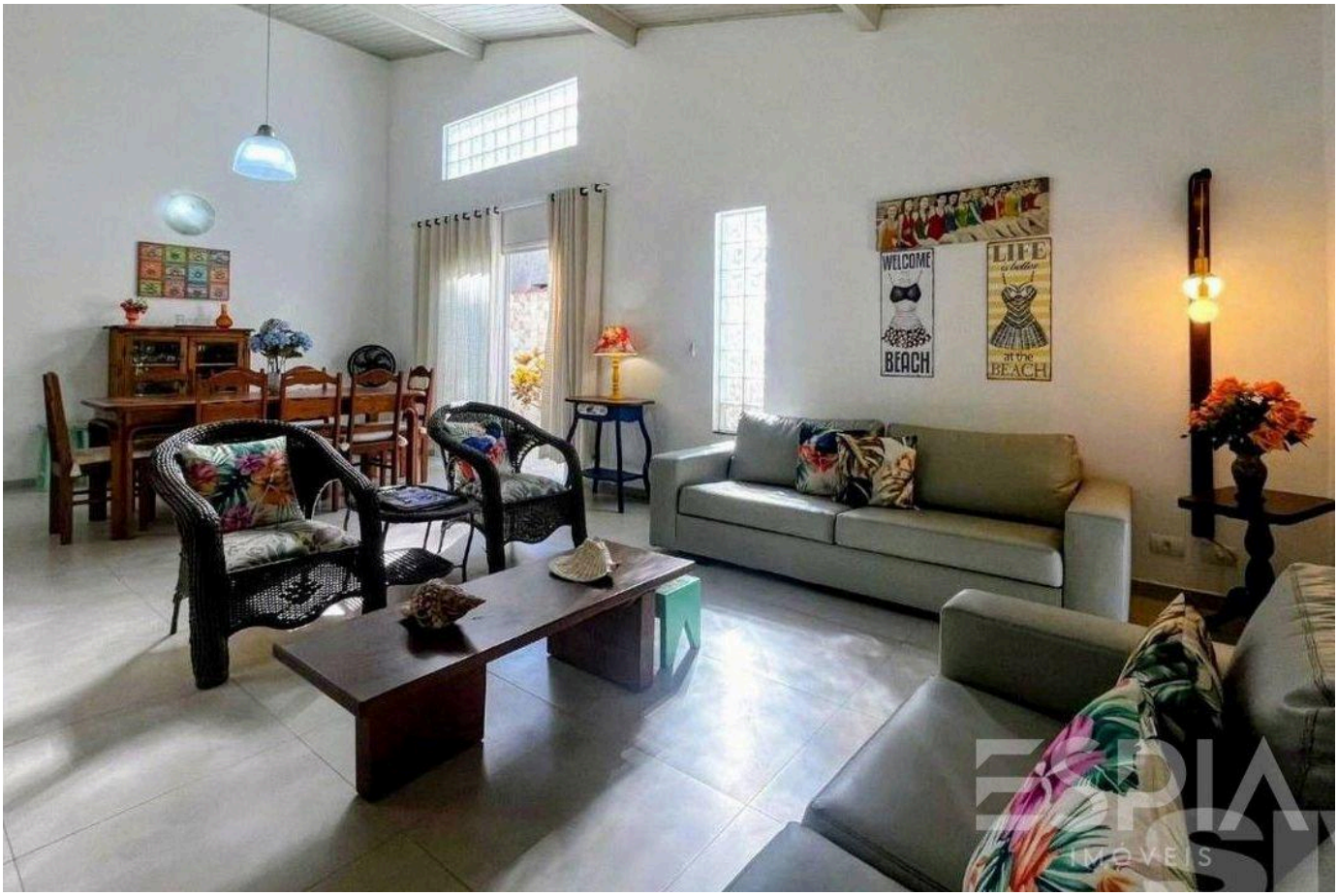

Prices and availability are subject to change without notice. The information in this document may contain errors or omissions and is subject to change, prior sale or withdrawal from the market. Images are for illustration purposes only.



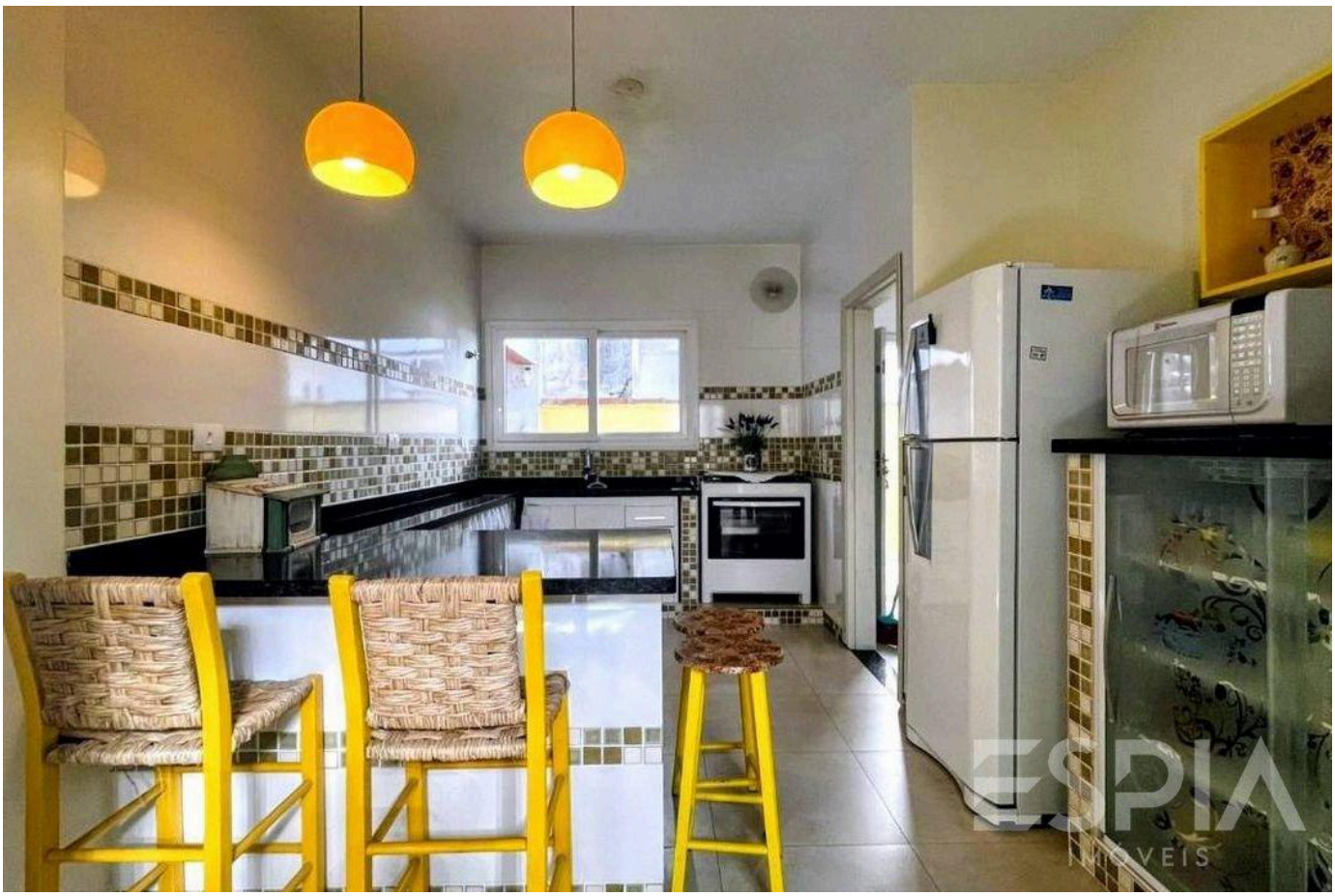

Prices and availability are subject to change without notice. The information in this document may contain errors or omissions and is subject to change, prior sale or withdrawal from the market. Images are for illustration purposes only.





Prices and availability are subject to change without notice. The information in this document may contain errors or omissions and is subject to change, prior sale or withdrawal from the market. Images are for illustration purposes only.

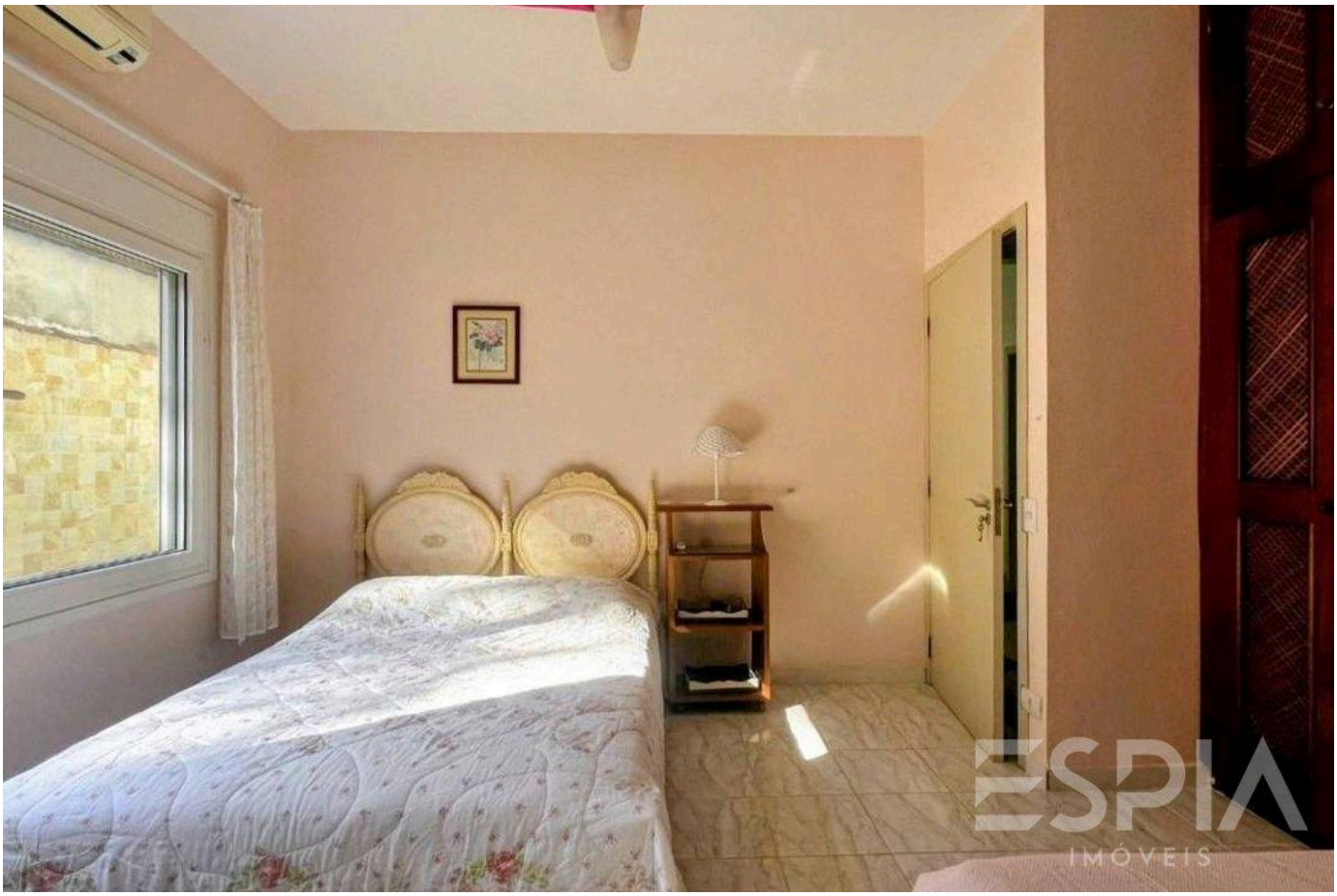



Prices and availability are subject to change without notice. The information in this document may contain errors or omissions and is subject to change, prior sale or withdrawal from the market. Images are for illustration purposes only.



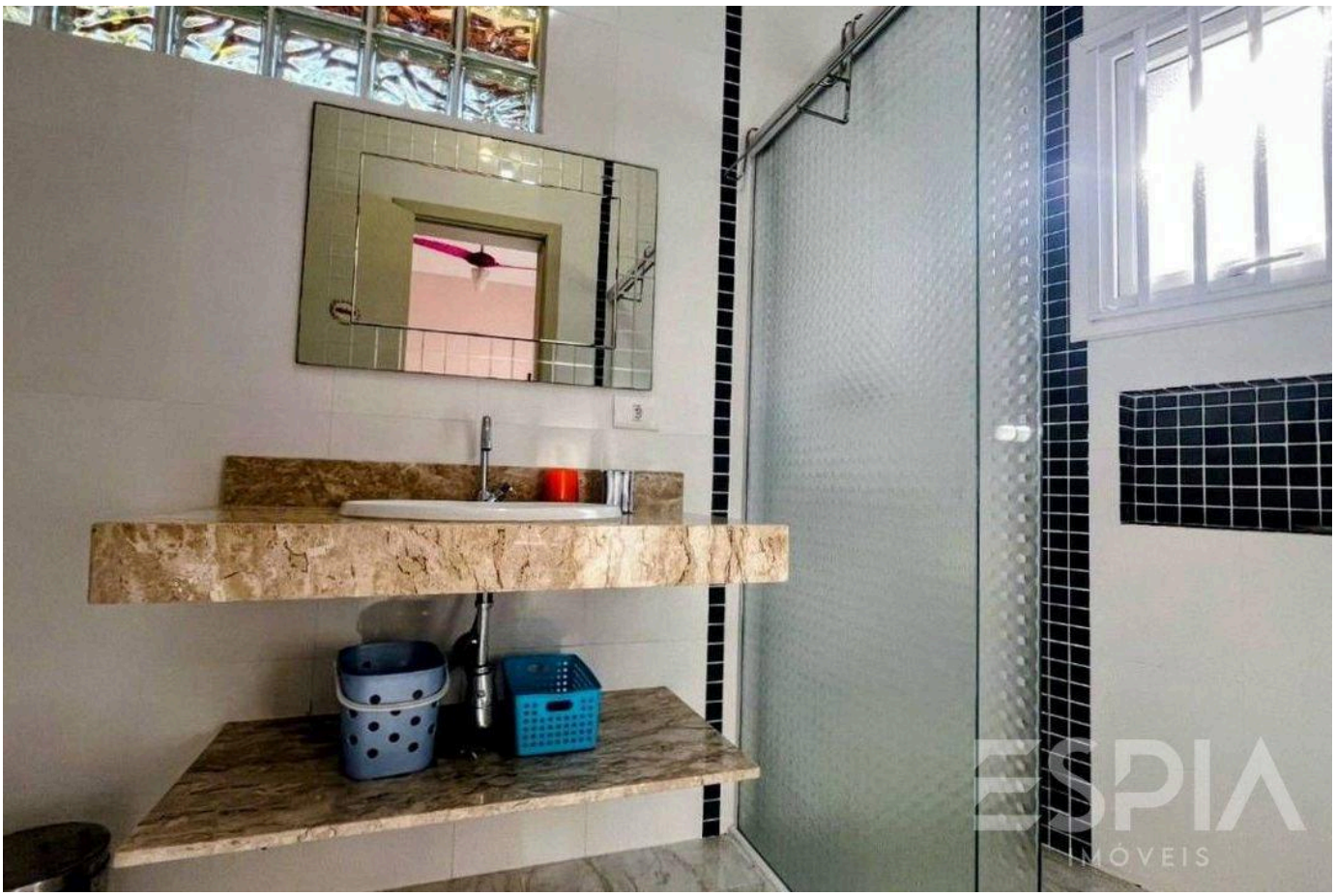

Prices and availability are subject to change without notice. The information in this document may contain errors or omissions and is subject to change, prior sale or withdrawal from the market. Images are for illustration purposes only.

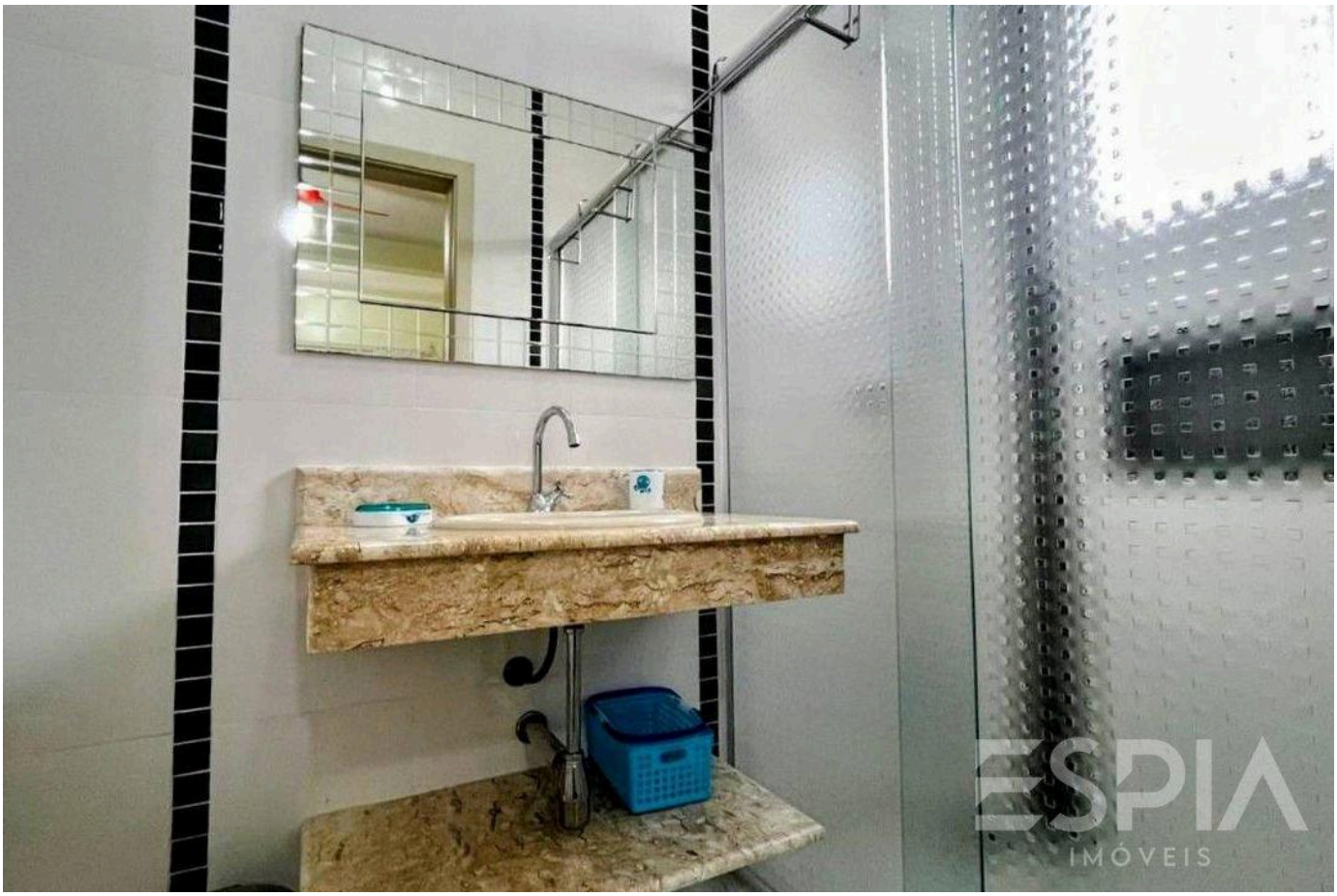



Prices and availability are subject to change without notice. The information in this document may contain errors or omissions and is subject to change, prior sale or withdrawal from the market. Images are for illustration purposes only.

ESPIA
IMÓVEIS

THE RIVIERA, UP CLOSE.

Nelson Manias

CRECI 035332-J

+55 (13) 99209-2665

espia.riviera@gmail.com

VIEW ALL PHOTOS →