APARTMENT WITH 2 BEDROOMS, OF WHICH 1 EN SUITE, AND 87 M² FOR SALE IN JARDIM SÃO LOURENÇO

JARDIM SÃO LOURENÇO · BERTIOGA

R$ 2.000.000 (US$ 340,136)



REF	BEDROOMS	SUITES	PARKING	AREA M²
ZY-6459	2	1	2	87

Condo fee R$ 1.741/month Property tax (IPTU) R$ 2.868/year

Prices and availability are subject to change without notice. The information in this document may contain errors or omissions and is subject to change, prior sale or withdrawal from the market. Images are for illustration purposes only.

APARTMENT WITH 2 BEDROOMS, OF WHICH 1 EN SUITE, AND 87 M² FOR SALE IN JARDIM SÃO LOURENÇO

Two-bedroom apartment with one en suite, featuring 87 m² of built area. The unit includes two covered parking spaces and is part of a high-standard building with excellent leisure facilities, including gourmet lounge, adult pool, indoor pool with sauna, and game room for adults, offering residents comfort and superior quality of life. Located in Riviera de São Lourenço, Bertioga, the property benefits from complete condominium infrastructure, proximity to pristine beaches, and the distinguished living standards characteristic of this sought-after coastal destination in São Paulo. An excellent option for those seeking investment or a permanent residence in one of the most desirable areas of the paulista coast.

CONDOMINIUM FEATURES

- Gourmet Lounge
- Adult Pool
- Indoor Pool with Sauna
- Adult Game Room

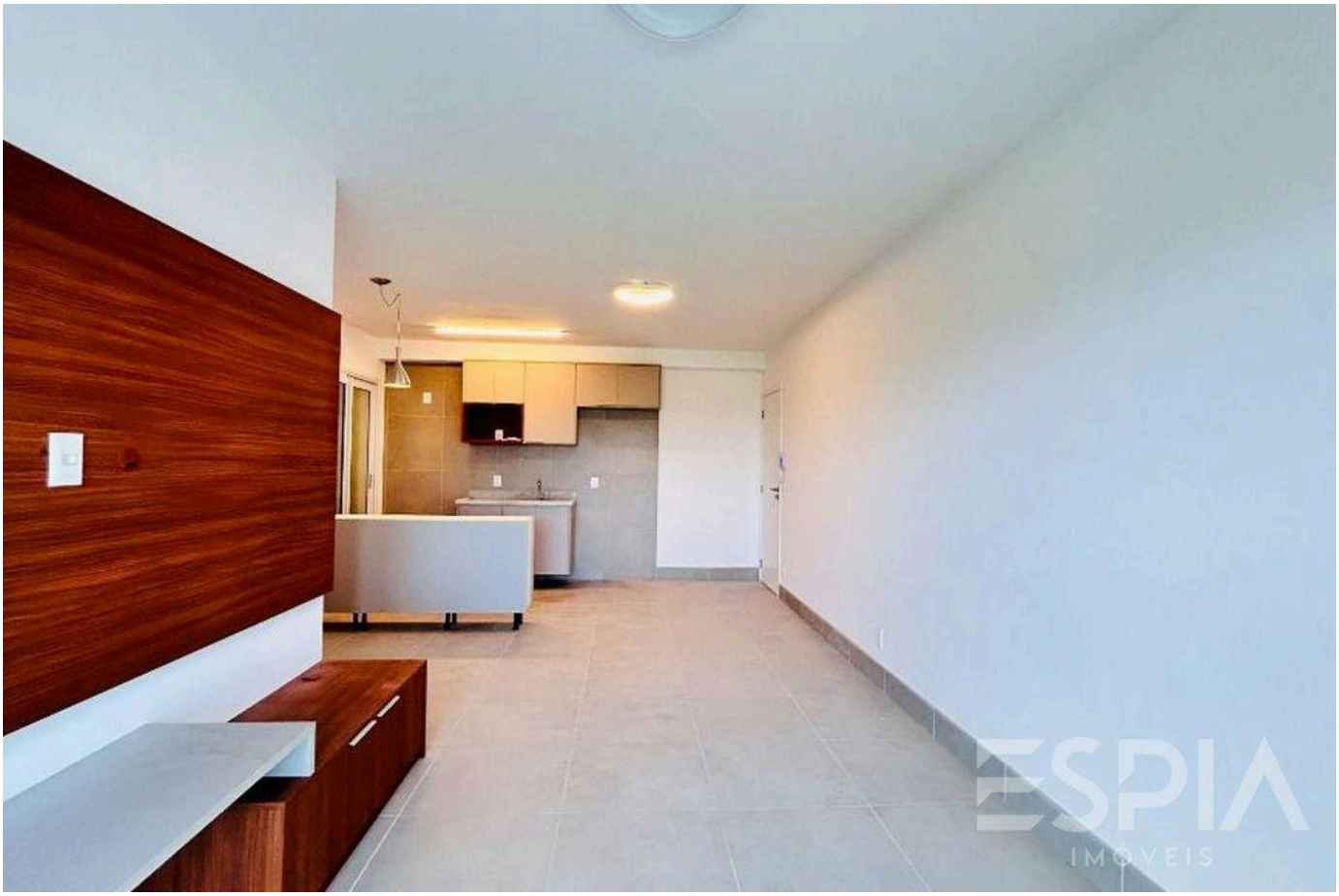

Prices and availability are subject to change without notice. The information in this document may contain errors or omissions and is subject to change, prior sale or withdrawal from the market. Images are for illustration purposes only.

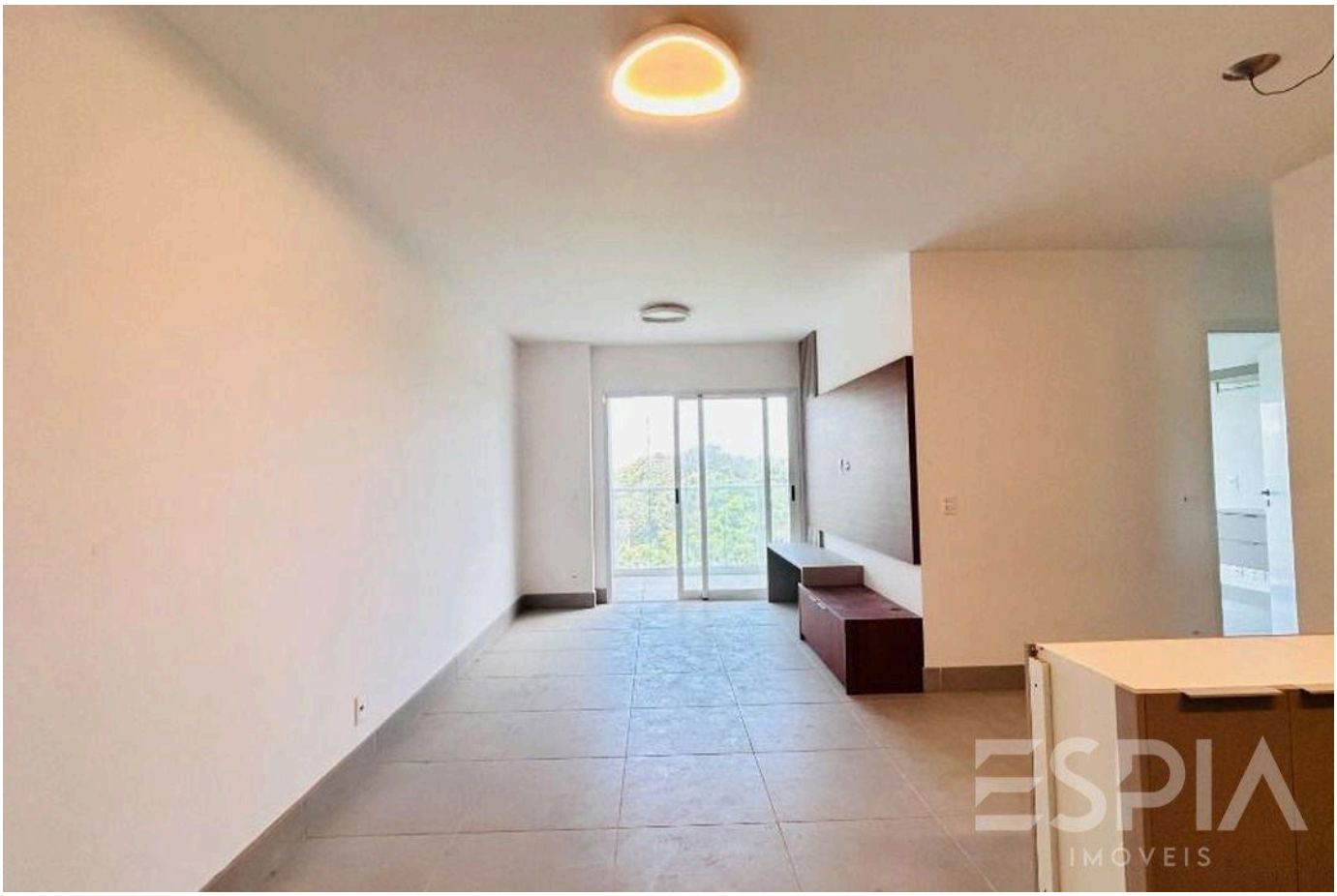

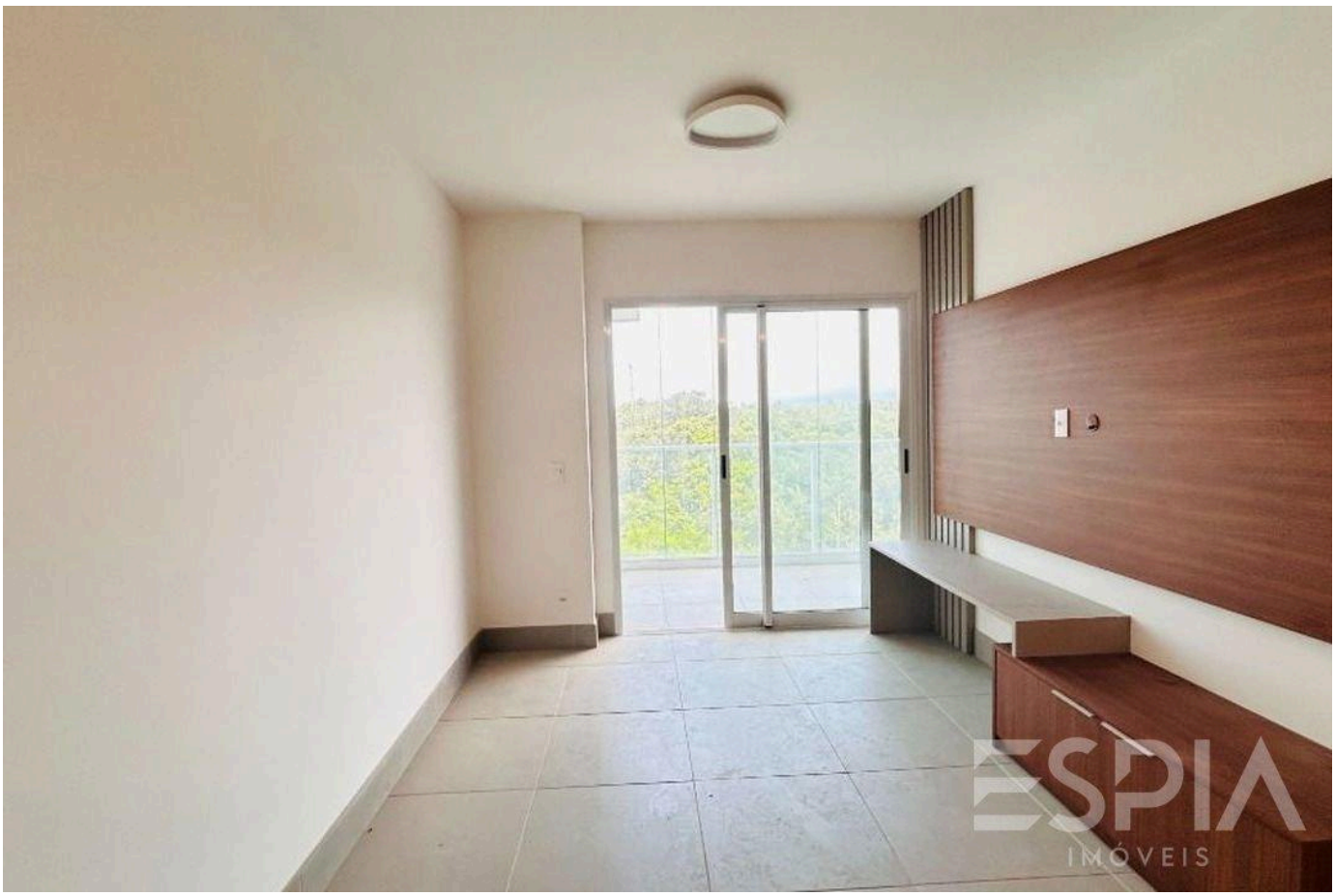

Prices and availability are subject to change without notice. The information in this document may contain errors or omissions and is subject to change, prior sale or withdrawal from the market. Images are for illustration purposes only.

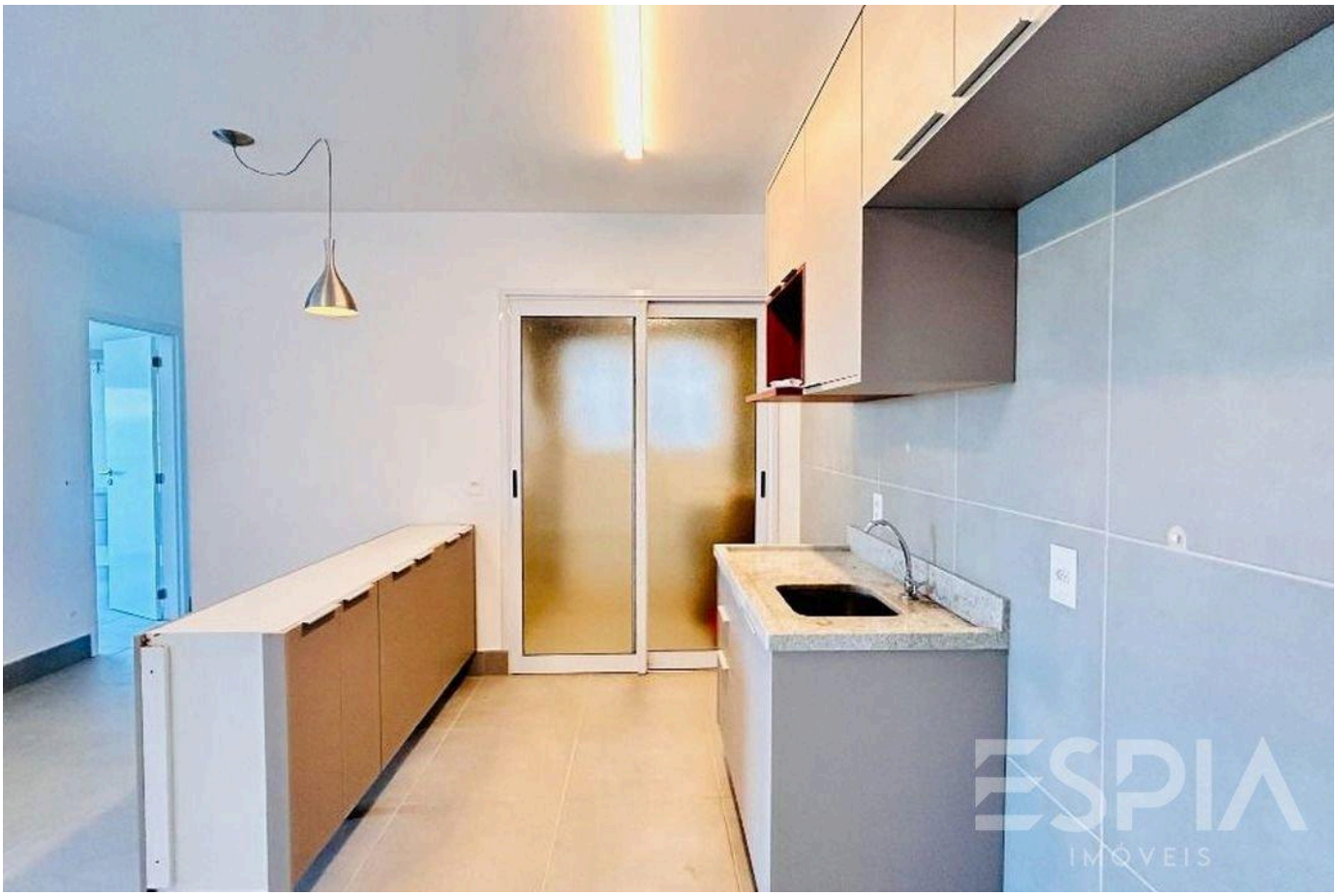



Prices and availability are subject to change without notice. The information in this document may contain errors or omissions and is subject to change, prior sale or withdrawal from the market. Images are for illustration purposes only.





Prices and availability are subject to change without notice. The information in this document may contain errors or omissions and is subject to change, prior sale or withdrawal from the market. Images are for illustration purposes only.





Prices and availability are subject to change without notice. The information in this document may contain errors or omissions and is subject to change, prior sale or withdrawal from the market. Images are for illustration purposes only.



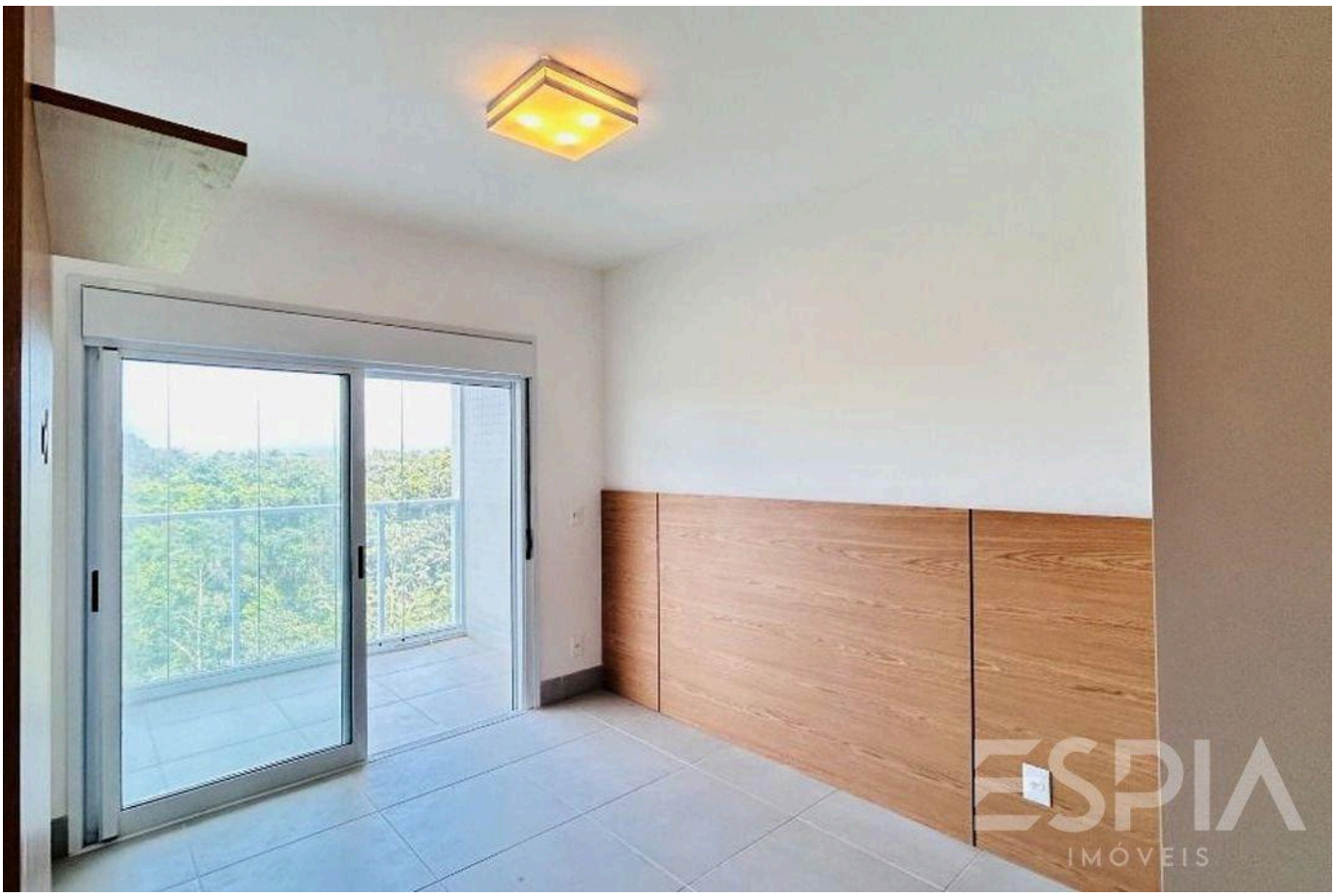

Prices and availability are subject to change without notice. The information in this document may contain errors or omissions and is subject to change, prior sale or withdrawal from the market. Images are for illustration purposes only.



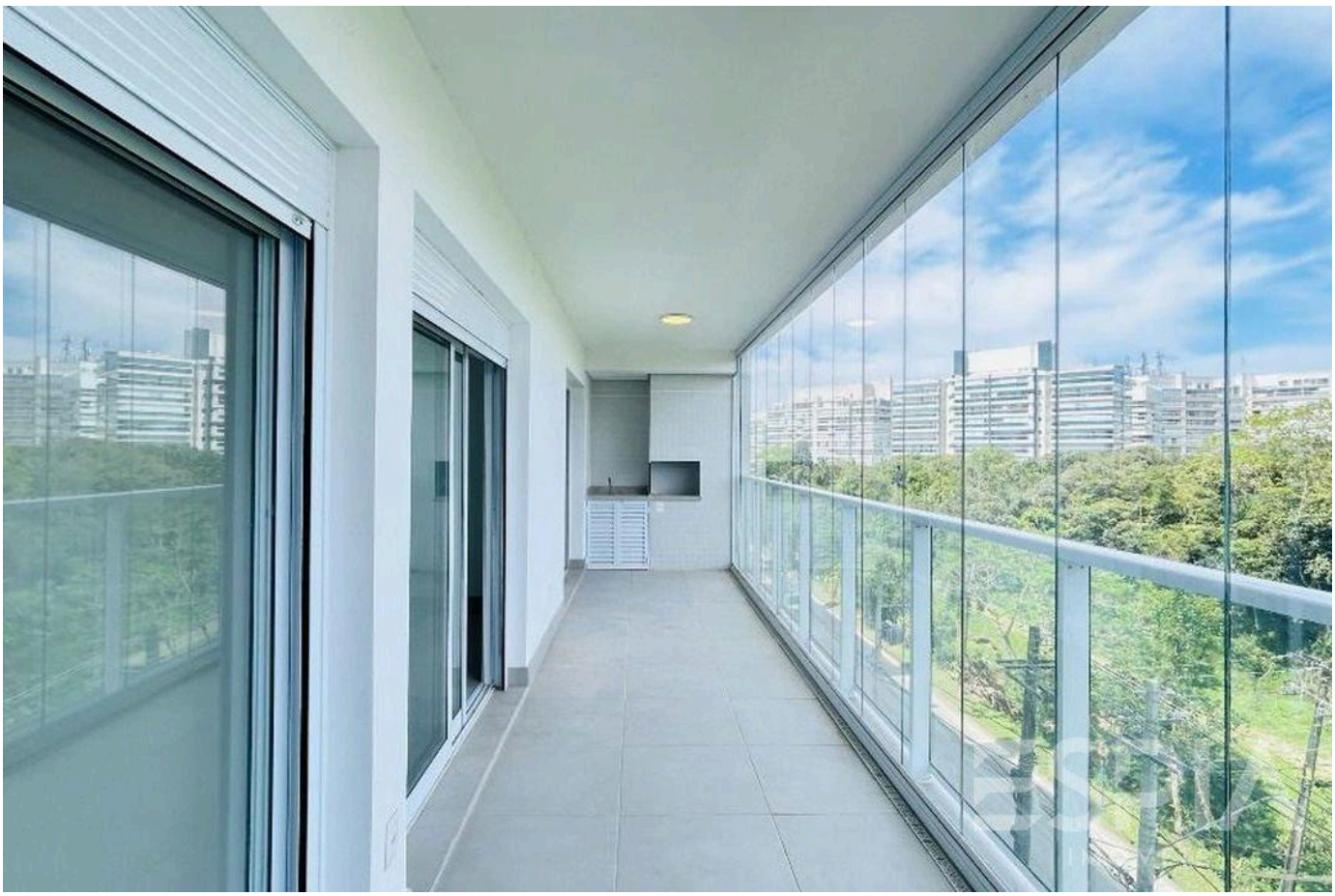

Prices and availability are subject to change without notice. The information in this document may contain errors or omissions and is subject to change, prior sale or withdrawal from the market. Images are for illustration purposes only.





Prices and availability are subject to change without notice. The information in this document may contain errors or omissions and is subject to change, prior sale or withdrawal from the market. Images are for illustration purposes only.





Prices and availability are subject to change without notice. The information in this document may contain errors or omissions and is subject to change, prior sale or withdrawal from the market. Images are for illustration purposes only.

ESPIA
IMÓVEIS

THE RIVIERA, UP CLOSE.

Nelson Manias

CRECI 035332-J

+55 (13) 99209-2665

espia.riviera@gmail.com

VIEW ALL PHOTOS →