VILLÁGIO WITH 6 EN-SUITE BEDROOMS AND 310 M² FOR SALE IN RIVIERA DE SÃO LOURENÇO

RIVIERA DE SÃO LOURENÇO · BERTIOGA

R$ 6.500.000 (US$ 1,105,442)



REF	BEDROOMS	SUITES	PARKING	AREA M²
ZY-6464	6	6	4	310

Condo fee R$ 1.700/month

Prices and availability are subject to change without notice. The information in this document may contain errors or omissions and is subject to change, prior sale or withdrawal from the market. Images are for illustration purposes only.

VILLÁGIO WITH 6 EN-SUITE BEDROOMS AND 310 M² FOR SALE IN RIVIERA DE SÃO LOURENÇO

High-standard villa featuring 6 bedrooms, all en suite, across 310 m² of usable living space. The property includes 4 covered parking spaces and benefits from comprehensive condominium amenities: heated adult and children's pools, wet sauna, fully equipped gym, gourmet lounge with barbecue, soccer court, playground, and beach service, delivering a distinguished residential experience. Located in Riviera de São Lourenço, Bertioga, this residence is part of one of the region's most prestigious condominiums, recognized for its complete infrastructure, proximity to beautiful beaches, and exceptional quality of life standards. Ideal for families seeking security, comfort, and leisure in an exclusive coastal environment in São Paulo.

CONDOMINIUM FEATURES

- Fully Equipped Gym
- Barbecue Area in Common Areas
- Gourmet Lounge
- Adult Pool
- Heated Pool
- Children's Pool
- Playground
- Beach Soccer Court
- Steam Sauna
- Beach Service



Prices and availability are subject to change without notice. The information in this document may contain errors or omissions and is subject to change, prior sale or withdrawal from the market. Images are for illustration purposes only.





Prices and availability are subject to change without notice. The information in this document may contain errors or omissions and is subject to change, prior sale or withdrawal from the market. Images are for illustration purposes only.





Prices and availability are subject to change without notice. The information in this document may contain errors or omissions and is subject to change, prior sale or withdrawal from the market. Images are for illustration purposes only.





Prices and availability are subject to change without notice. The information in this document may contain errors or omissions and is subject to change, prior sale or withdrawal from the market. Images are for illustration purposes only.



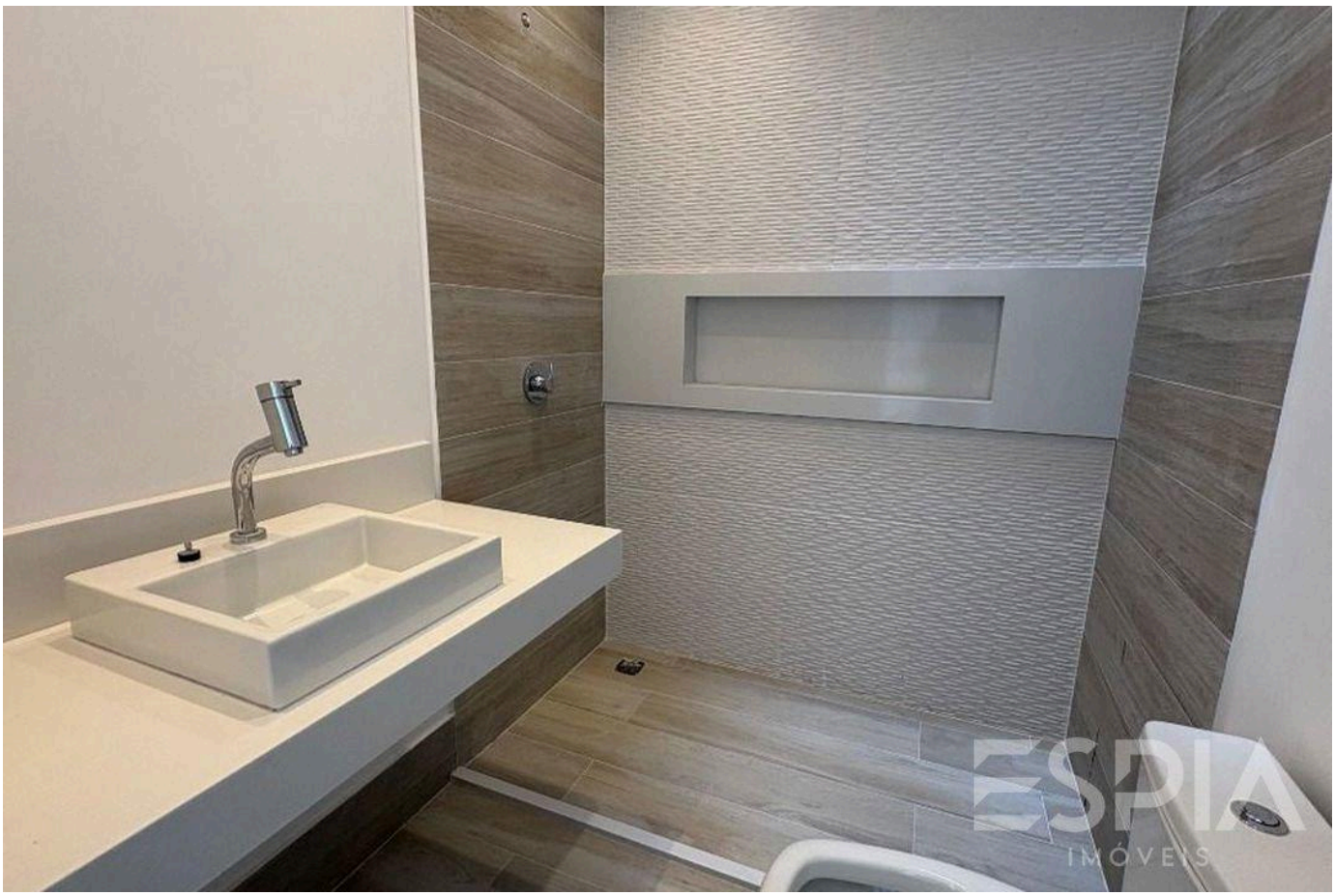

Prices and availability are subject to change without notice. The information in this document may contain errors or omissions and is subject to change, prior sale or withdrawal from the market. Images are for illustration purposes only.

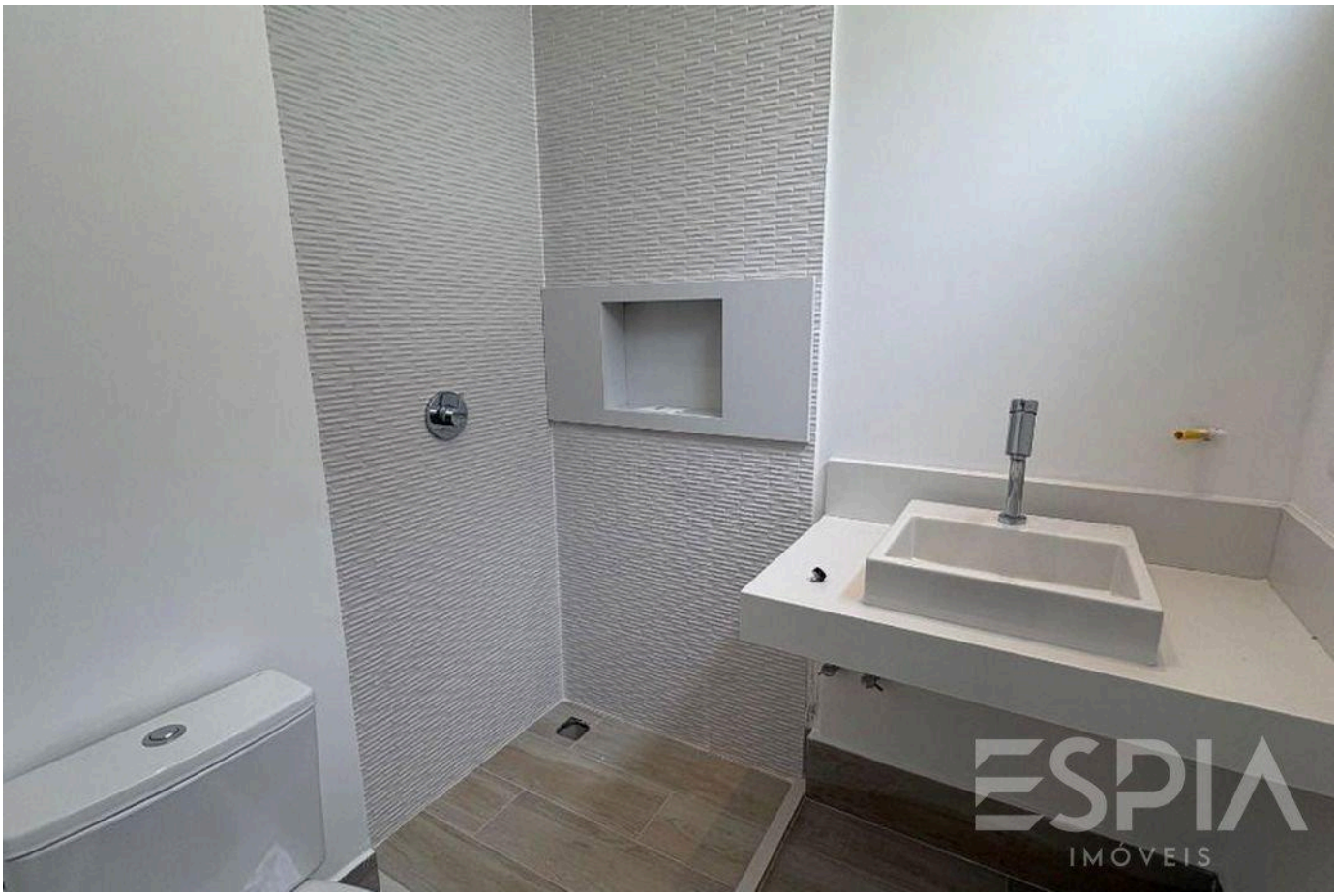



Prices and availability are subject to change without notice. The information in this document may contain errors or omissions and is subject to change, prior sale or withdrawal from the market. Images are for illustration purposes only.



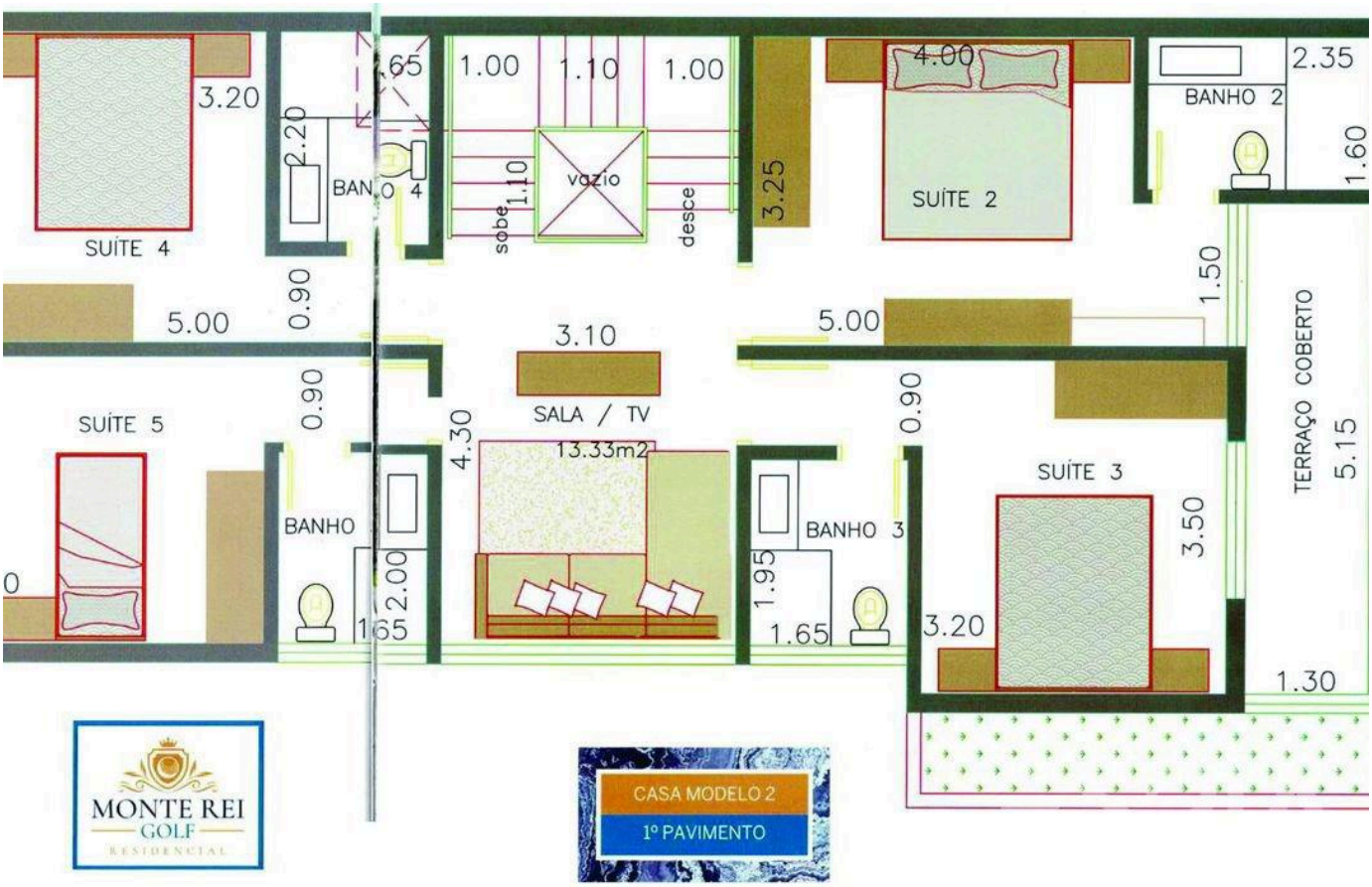

Prices and availability are subject to change without notice. The information in this document may contain errors or omissions and is subject to change, prior sale or withdrawal from the market. Images are for illustration purposes only.

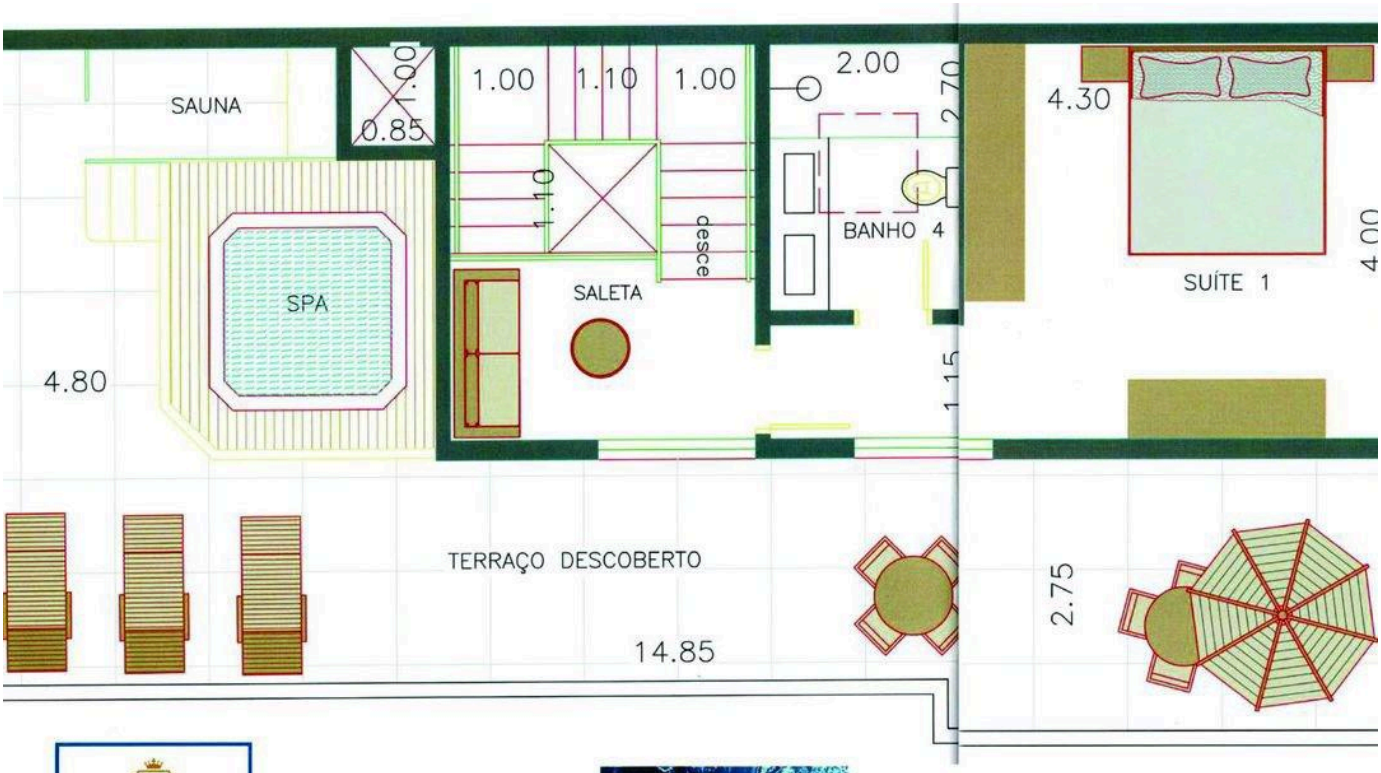



Prices and availability are subject to change without notice. The information in this document may contain errors or omissions and is subject to change, prior sale or withdrawal from the market. Images are for illustration purposes only.





Prices and availability are subject to change without notice. The information in this document may contain errors or omissions and is subject to change, prior sale or withdrawal from the market. Images are for illustration purposes only.

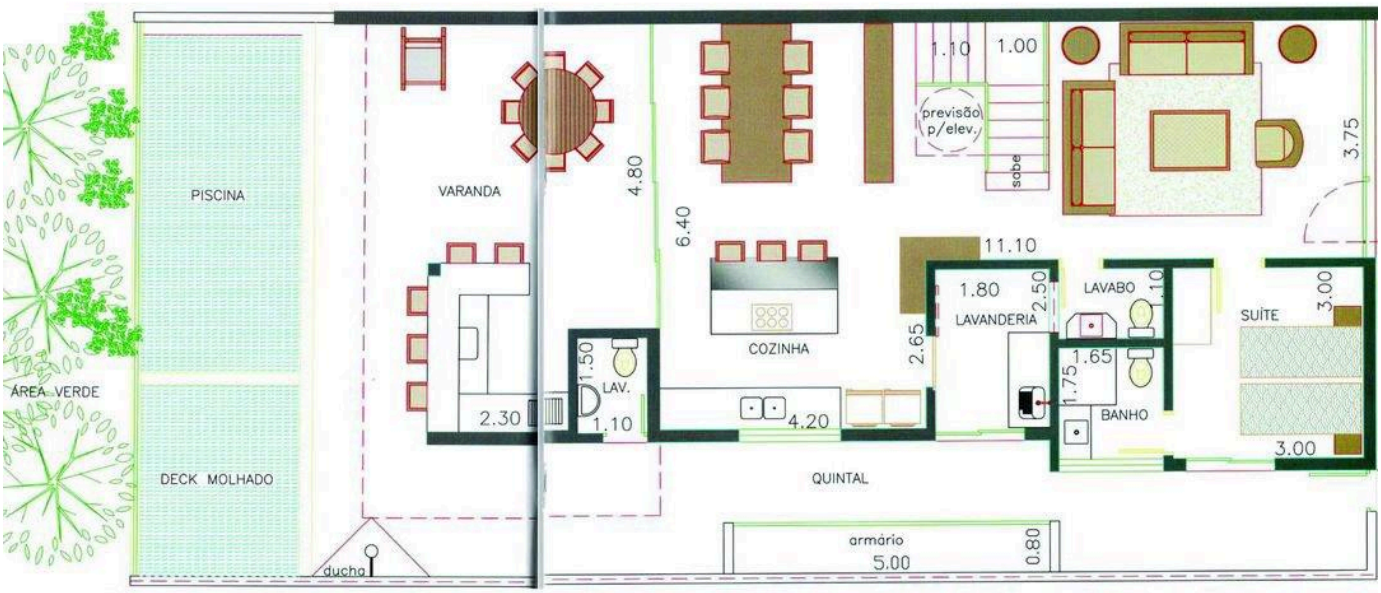

MONTE REI GOLF RESIDENCIAL

NUNCA FOI TÃO BOM ESTAR em casa

CASA MODELO 1
TÉRREO

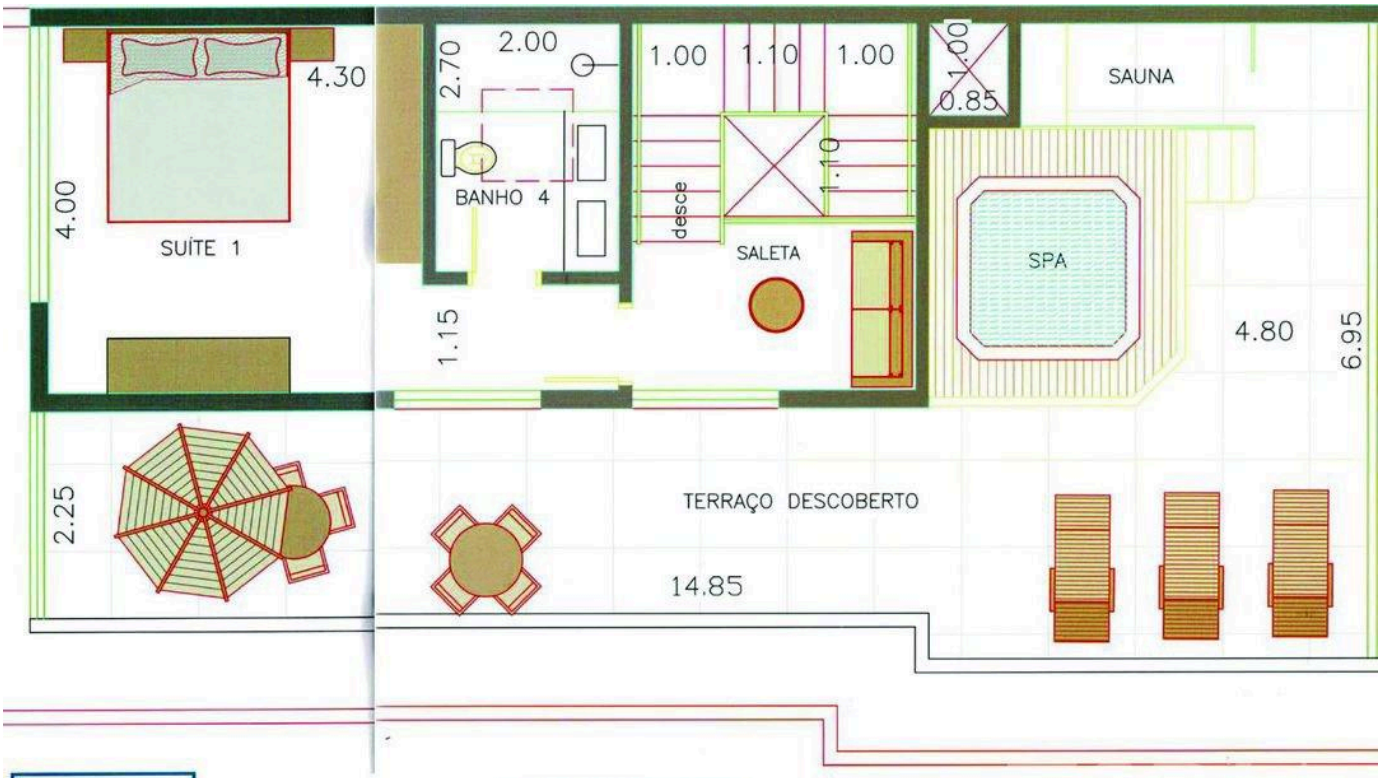

MONTE REI GOLF RESIDENCIAL

CASA MODELO 1
COBERTURA

Prices and availability are subject to change without notice. The information in this document may contain errors or omissions and is subject to change, prior sale or withdrawal from the market. Images are for illustration purposes only.

ESPIA
IMÓVEIS

THE RIVIERA, UP CLOSE.

Nelson Manias

CRECI 035332-J

+55 (13) 99209-2665

espia.riviera@gmail.com

VIEW ALL PHOTOS →