HOUSE IN CONDO WITH 4 EN-SUITE BEDROOMS AND 411 M² FOR SALE IN RIVIERA DE SÃO LOURENÇO

RIVIERA DE SÃO LOURENÇO · BERTIOGA

R$ 5.750.000 (US$ 977,891)



REF	BEDROOMS	SUITES	PARKING	AREA M²
ZY-6470	4	4	4	412

Prices and availability are subject to change without notice. The information in this document may contain errors or omissions and is subject to change, prior sale or withdrawal from the market. Images are for illustration purposes only.

HOUSE IN CONDO WITH 4 EN-SUITE BEDROOMS AND 411 M² FOR SALE IN RIVIERA DE SÃO LOURENÇO

Gated condominium residence featuring 4 en suite bedrooms across 411.59 m² of constructed area on a 529.21 m² lot. The property includes 4 covered parking spaces and showcases expansive private living areas complemented by premium condominium amenities: adult swimming pool, children's pool, and beach tennis court, ensuring exceptional quality of life for the entire family. Situated within Riviera de São Lourenço in Bertioga, this residence benefits from the gated community's complete infrastructure, proximity to pristine beaches, and elevated lifestyle standards. The development provides a secure and exclusive setting, ideal for permanent residence or coastal retreat in São Paulo's premier beach destination.

CONDOMINIUM FEATURES

- Adult Pool
- Children's Pool
- Beach Tennis Court



Prices and availability are subject to change without notice. The information in this document may contain errors or omissions and is subject to change, prior sale or withdrawal from the market. Images are for illustration purposes only.

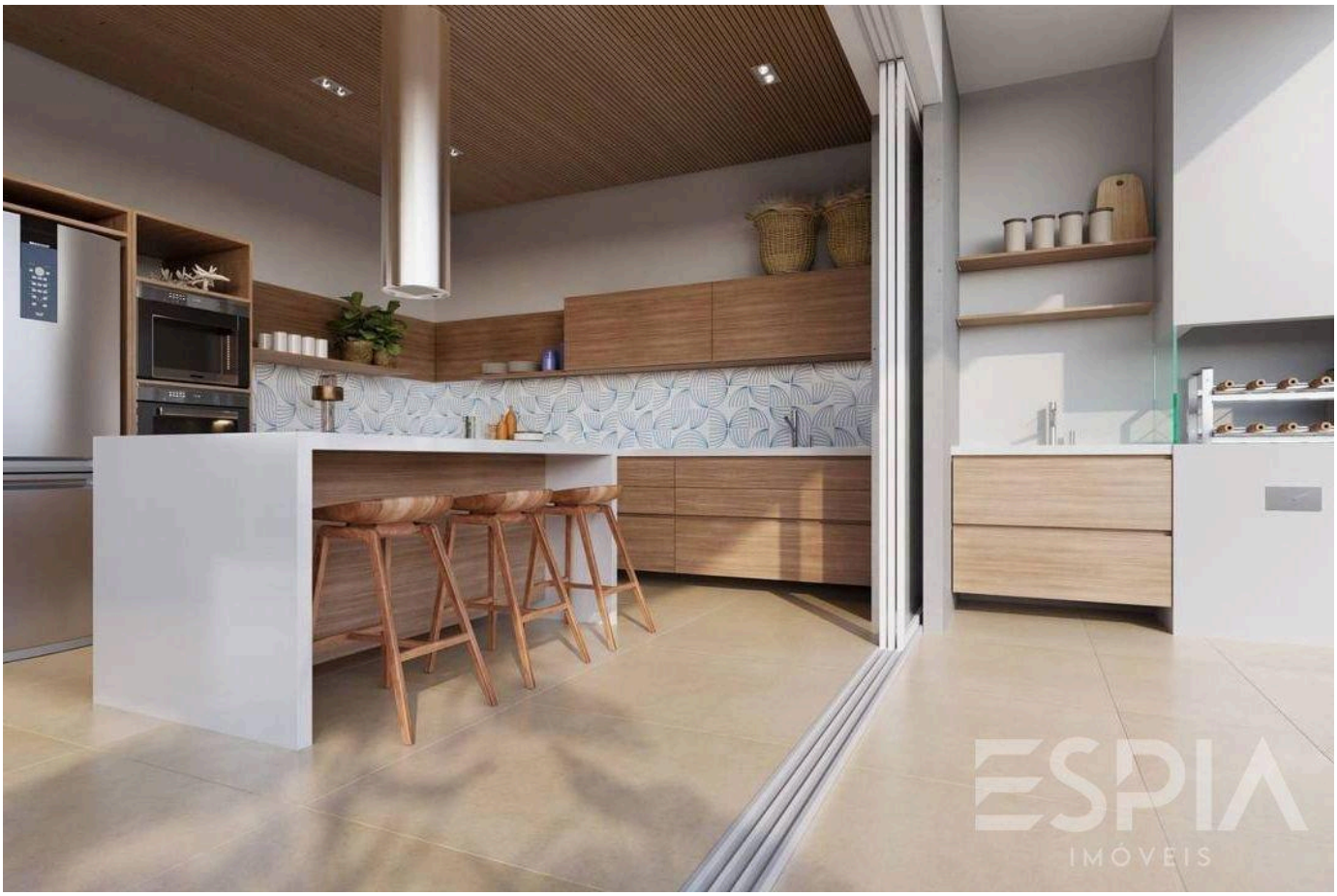



Prices and availability are subject to change without notice. The information in this document may contain errors or omissions and is subject to change, prior sale or withdrawal from the market. Images are for illustration purposes only.



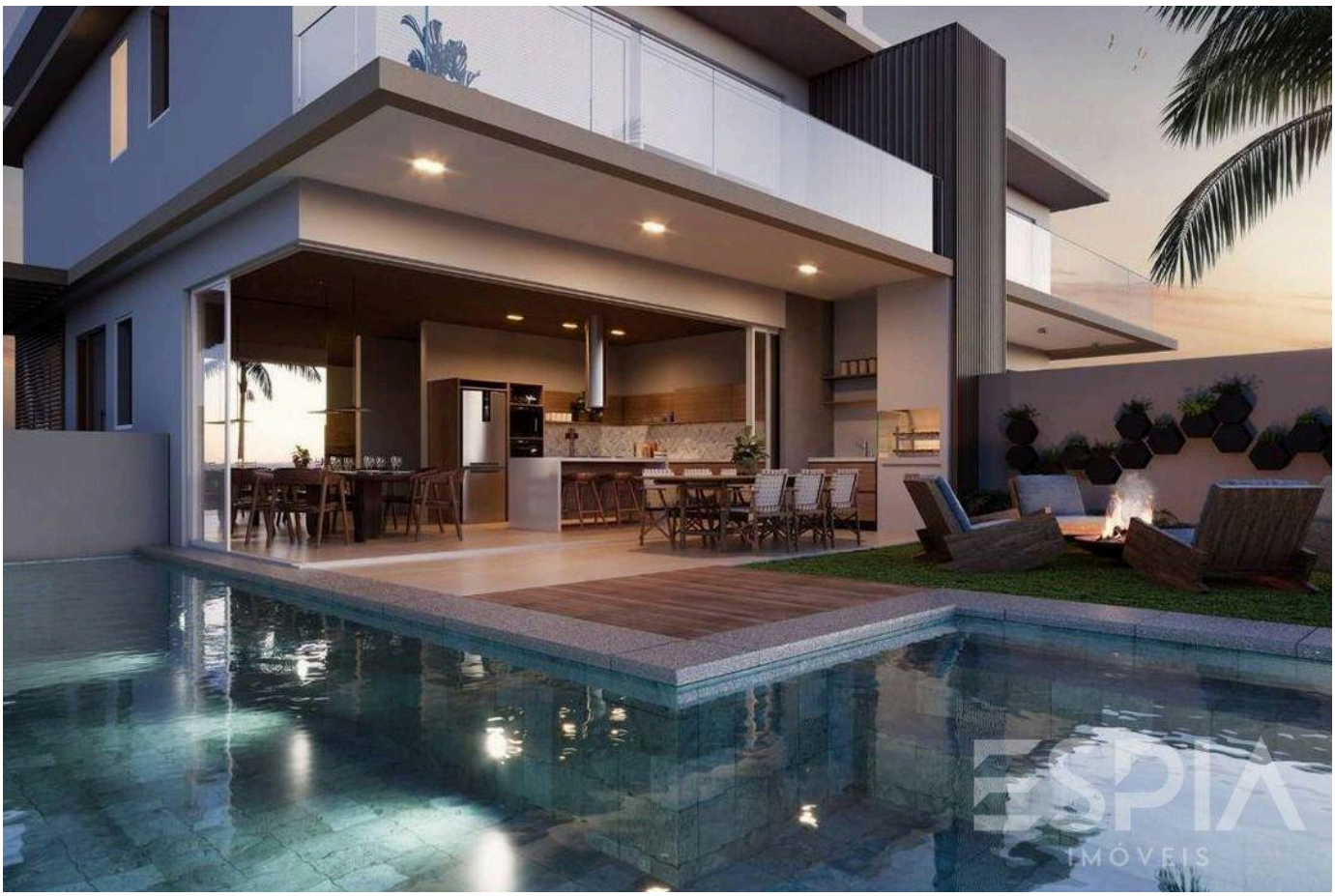

Prices and availability are subject to change without notice. The information in this document may contain errors or omissions and is subject to change, prior sale or withdrawal from the market. Images are for illustration purposes only.



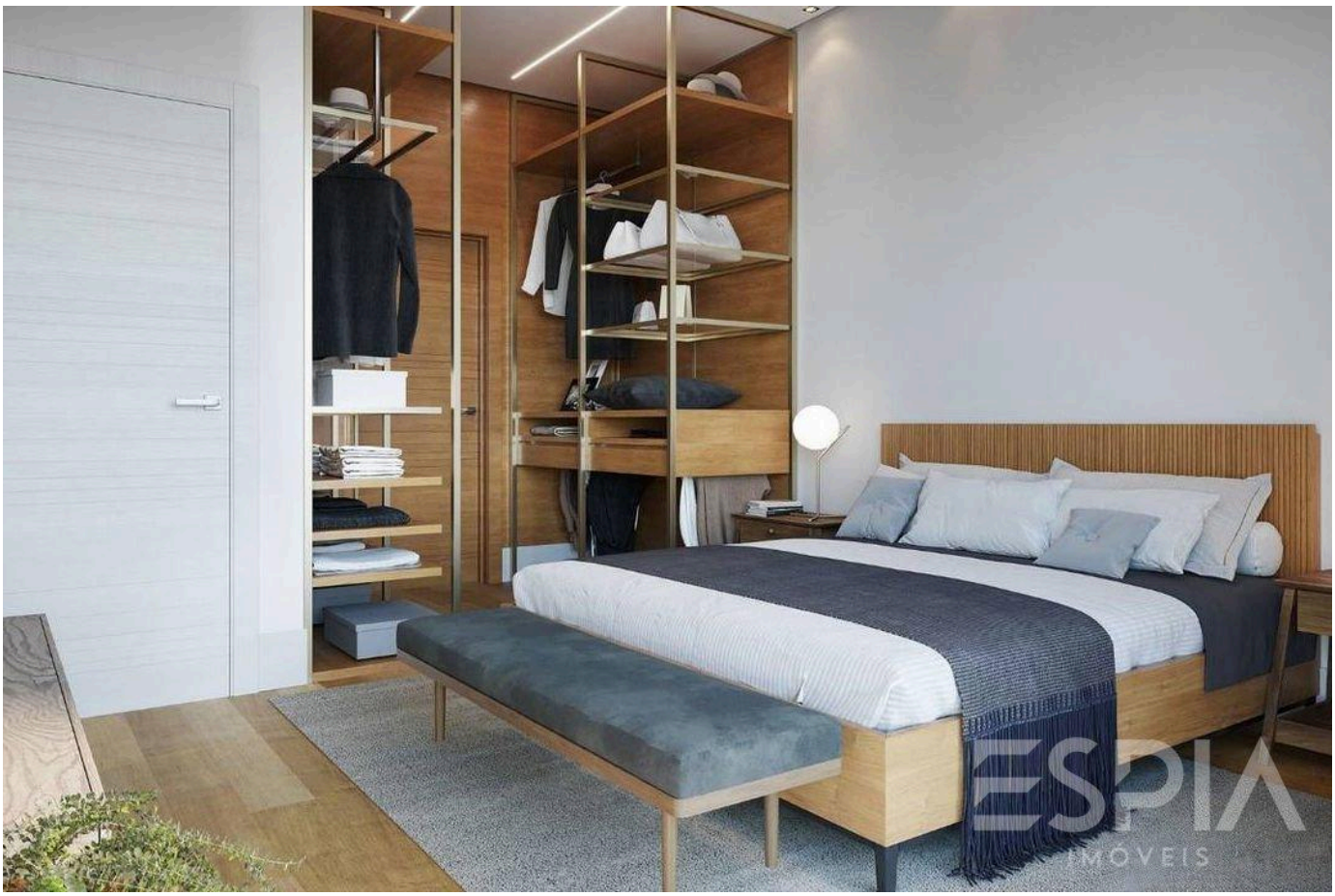

Prices and availability are subject to change without notice. The information in this document may contain errors or omissions and is subject to change, prior sale or withdrawal from the market. Images are for illustration purposes only.





Prices and availability are subject to change without notice. The information in this document may contain errors or omissions and is subject to change, prior sale or withdrawal from the market. Images are for illustration purposes only.





Prices and availability are subject to change without notice. The information in this document may contain errors or omissions and is subject to change, prior sale or withdrawal from the market. Images are for illustration purposes only.





Prices and availability are subject to change without notice. The information in this document may contain errors or omissions and is subject to change, prior sale or withdrawal from the market. Images are for illustration purposes only.

ESPIA
IMÓVEIS

THE RIVIERA, UP CLOSE.

Nelson Manias

CRECI 035332-J

+55 (13) 99209-2665

espia.riviera@gmail.com

VIEW ALL PHOTOS →